



City of ALACHUA

NOTICE OF PUBLIC HEARING BEFORE THE PLANNING AND ZONING BOARD OF THE CITY OF ALACHUA, FLORIDA

NOTICE OF PUBLIC HEARING BEFORE THE PLANNING AND ZONING BOARD OF THE CITY OF ALACHUA, FLORIDA

Notice is hereby given that the Planning & Zoning Board of the City of Alachua will hold a public hearing on October 13, 2015, at 6:30 p.m. The hearing will be held in the James A. Lewis Commission Chambers in City Hall, located at 15100 NW 142nd Terrace, Alachua, Florida, to consider the following: A request by Craig Brashier, AICP, of Causseaux, Hewett, & Walpole, Inc., applicant and agent, for Thomas R. Sperring & Thyllis Sperring/Tom R. and Associates, LLC, property owners, for consideration of a Site Specific Amendment to Official Zoning Atlas (Rezoning) from Industrial Services and Manufacturing (MP) (Alachua County) to light and Warehouse Industrial (ILW) (± 45 acres), Commercial Intensive (CI) (± 18 acres), and Community Commercial (CC) (± 1 acres). The ± 64 acre property subject to the proposed amendment is located north of NW US HWY 441, west and south of Phoenix Commercial Park, and east of Lindsay Precast, consisting of Tax Parcel Nos. 05855-002-000, 05855-003-000, 05962-001-000, 05962-002-000. Existing FLUM: Rural Employment Center (Alachua County); Zoning: Industrial Services and Manufacturing (MP) (Alachua County).

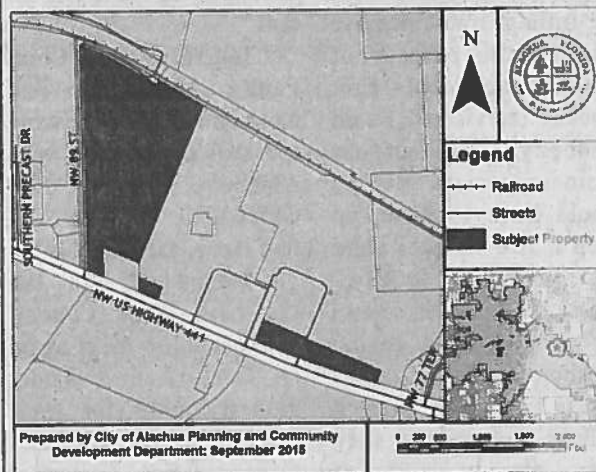

At the public hearing, all interested parties may appear and be heard with respect to the application. Copies of the application are available for public inspection at the Planning and Community Development Department, 15100 NW 142nd Terrace, Alachua, Florida, on any regular business day between the hours of 7:30 a.m. to 6:00 p.m. Written comments on the application may be sent to the following address: City of Alachua, Planning and Community Development, P.O. Box 9, Alachua, FL 32616. Notice is given pursuant to Section 286.0105, Florida Statutes, that, in order to appeal any decision made at the public hearing, you will need a record of the proceedings, and that, for such purpose, you may need to ensure that a verbatim record of the proceedings is made, which includes the testimony and evidence upon which the appeal is to be based. In accordance with the Americans with Disabilities Act, any persons with a disability requiring reasonable accommodation in order to participate in this meeting should call the City Clerk at (386) 418-6100 x 101 at least 48 hours prior to the public hearing.

(Published: Alachua County Today - October 01, 2015)