



City of ALACHUA

PUBLIC NOTICE OF ENACTMENT OF AN ORDINANCE OF THE CITY OF ALACHUA, FLORIDA

NOTICE OF PUBLIC HEARING BEFORE THE CITY COMMISSION OF THE CITY OF ALACHUA, FLORIDA

Notice is hereby given that the City Commission of the City of Alachua will hold a public hearing on a proposed ordinance. The hearing will be held on January 25, 2016, at 6:30 p.m., in the James A. Lewis Commission Chambers in City Hall, located at 15100 NW 142nd Terrace, Alachua, Florida.

The ordinance title is as follows:

ORDINANCE 15-13

AN ORDINANCE OF THE CITY OF ALACHUA, FLORIDA, RELATING TO THE LARGE SCALE AMENDMENT OF THE CITY OF ALACHUA COMPREHENSIVE PLAN FUTURE LAND USE MAP: 2015; AMENDING THE FUTURE LAND USE MAP CLASSIFICATION FROM RURAL EMPLOYMENT CENTER (ALACHUA COUNTY) TO INDUSTRIAL ON APPROXIMATELY 45.42 ACRES; AMENDING THE FUTURE LAND USE MAP CLASSIFICATION FROM RURAL EMPLOYMENT CENTER (ALACHUA COUNTY) TO COMMERCIAL ON APPROXIMATELY 18.02 ACRES; AMENDING THE FUTURE LAND USE MAP CLASSIFICATION FROM RURAL EMPLOYMENT CENTER (ALACHUA COUNTY) TO COMMUNITY COMMERCIAL ON APPROXIMATELY 1 ACRE; LOCATED NORTH OF US HIGHWAY 441; SOUTH OF THE SEABOARD COASTLINE RAILROAD, EAST OF NORTHWEST 89th STREET, AND ADJACENT TO THE PHOENIX COMMERCIAL PARK, ALACHUA, FLORIDA. TAX PARCEL NUMBERS 05855-002-000, 05855-003-000, 05962-001-000, AND 05962-002-000; PROVIDING A REPEALING CLAUSE; PROVIDING SEVERABILITY; AND PROVIDING AN EFFECTIVE DATE.

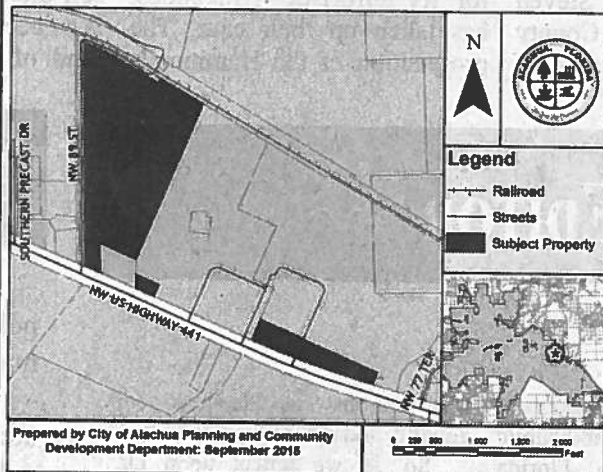

At the public hearing, all interested parties may appear and be heard with respect to the application. Copies of the application are available for public inspection at the Planning and Community Development Department, 15100 NW 142nd Terrace, Alachua, Florida, on any regular business day between the hours of 7:30 a.m. to 6:00 p.m. Written comments on the application may be sent to the following address: City of Alachua, Planning and Community Development, P.O. Box 9, Alachua, FL 32616. Notice is given pursuant to Section 286.0105, Florida Statutes, that, in order to appeal any decision made at the public hearing, you will need a record of the proceedings, and that, for such purpose, you may need to ensure that a verbatim record of the proceedings is made, which includes the testimony and evidence upon which the appeal is to be based. In accordance with the Americans with Disabilities Act, any persons with a disability requiring reasonable accommodation in order to participate in this meeting should call the City Clerk at (386) 418-6100 x 101 at least 48 hours prior to the public hearing.

(Published: Alachua County Today - January 14, 2016)



STATE OF FLORIDA
COUNTY OF ALACHUA

Published Daily and Sunday
Gainesville, Florida

Before the undersigned authority personally appeared Krystal Williams

Who on oath says that he/she is Advertising Account Manager of THE

GAINESVILLE SUN, a daily newspaper published in Gainesville in Alachua County, Florida, that the
attached copy of advertisement, being a Notice of Public Hearing

In the matter of Ordinance 15-13.

In the James A. Lewis Commission Chambers in the City Hall. Located at 15100 NW 142nd Terrace,

Alachua, Florida, was published in said newspaper in the issue of,

January 14th, 2016

Affiant further says that THE GAINESVILLE SUN is a newspaper published at Gainesville, in said Alachua County, Florida and that the said newspaper has heretofore been continuously published in said Alachua County, each day, and has been entered as second class mail matter at the post office in Gainesville, in said Alachua County, Florida, for a period of one year next preceding the first publication of the attached copy of advertisement; and affiant further says that he has neither paid nor promised any person, firm or corporation any discount for publication in said newspaper.

Sworn to and subscribed before me this
14th Day of January A.D. 2016

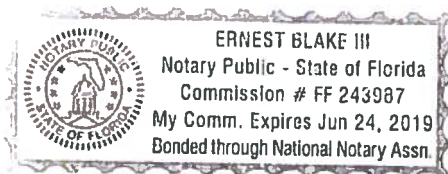
(Seal) Notary Public

AFFIDAVIT FOR POSTED LAND USE SIGN

I Craig Brasher, POSTED THE LAND USE
(Name)
SIGN ON 1/6/2014 FOR THE Sperring Comprehensive Plan Amendment
(Date) (State type of action and project name)
LAND USE ACTION.

AS PER ARTICLE 2.2.9 D OF THE LAND DEVELOPMENT REGULATIONS.

THIS WILL BE INCLUDED IN THE STAFF REPORT.

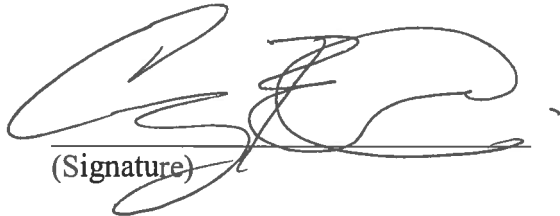
(Signature)

(7)
(Number of signs)

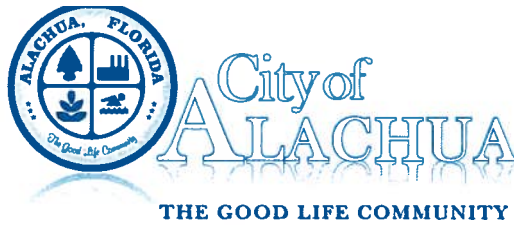

Mailed 1/11/16 amx

PUBLIC NOTICE OF ENACTMENT OF AN ORDINANCE OF THE CITY OF ALACHUA, FLORIDA

NOTICE OF PUBLIC HEARING BEFORE THE CITY COMMISSION OF THE CITY OF ALACHUA, FLORIDA

Notice is hereby given that the City Commission of the City of Alachua will hold a public hearing on a proposed ordinance. The hearing will be held on January 25, 2016, at 6:30 p.m., in the James A. Lewis Commission Chambers in City Hall, located at 15100 NW 142nd Terrance, Alachua, Florida.

The ordinance title is as follows:

ORDINANCE 15-13

AN ORDINANCE OF THE CITY OF ALACHUA, FLORIDA, RELATING TO THE LARGE SCALE AMENDMENT OF THE CITY OF ALACHUA COMPREHENSIVE PLAN FUTURE LAND USE MAP: 2015; AMENDING THE FUTURE LAND USE MAP CLASSIFICATION FROM RURAL EMPLOYMENT CENTER (ALACHUA COUNTY) TO INDUSTRIAL ON APPROXIMATELY 45.42 ACRES; AMENDING THE FUTURE LAND USE MAP CLASSIFICATION FROM RURAL EMPLOYMENT CENTER (ALACHUA COUNTY) TO COMMERCIAL ON APPROXIMATELY 8.02 ACRES; AMENDING THE FUTURE LAND USE MAP CLASSIFICATION FROM RURAL EMPLOYMENT CENTER (ALACHUA COUNTY) TO COMMUNITY COMMERCIAL ON APPROXIMATELY 1 ACRE; LOCATED NORTH OF UNITED STATES HIGHWAY 441; SOUTH OF THE SEABOARD COASTLINE RAILROAD, EAST OF NORTHWEST 98th STREET, AND ADJACENT TO THE PHOENIX COMMERCIAL PARK, ALACHUA, FLORIDA. TAX PARCEL NUMBERS 05855-002-000, 05855-003-000, 05962-001-000, AND 05962-002-000; PROVIDING A REPEALING CLAUSE; PROVIDING SEVERABILITY; AND PROVIDING AN EFFECTIVE DATE.

Lithium Nickel Asset Holding Company
3 Expressway Plaza
Roslyn Heights, NY 11577

Tom R & Associates LLC
11 SE 2nd Ave
Gainesville, FL 32601

Sperring & Sperring Sr Co-Trustees
2928 NW 22nd St
Gainesville, FL 32605

Phoenix Commercial Park LLP
PO Box 1000
Alachua, FL 32616

F&R Holdings of Gainesville LLC
50 Partridge Way
Shelburne, VT 05482

Lowe Michael S Trustee
13929 NW 89th St
Alachua, FL 32615

F&R Holdings of Gainesville LLC
& Lowe Trustee
13929 NW 89th St
Alachua, FL 32615

F&R Holdings of Gainesville LLC
& Lowe Trustee
220 NW 122nd St
Gainesville, FL 32607

Helena Chemical Co
225 Schilling Blvd Ste 300
Collierville, TN 38017

Quinn Adams #5 LLC
12707 NW 77th Ter
Alachua, FL 32615

MCB Oil Company
327 Turkey Creek
Alachua, FL 32615

McBride Donald Wesley Trustee
327 Turkey Creek
Alachua, FL 32615

U of F Foundation Inc
PO Box 14425
Gainesville, FL 32604

Duke Energy Florida Inc
Tax Dept – DEC41B
550 S Tryon Street
Charlotte, NC 28202

Pinkoson & Pinkoson & Upshaw
Co-trustees
2820 NW 38th Drive
Gainesville, FL 32605

Phoenix Commercial Park LLLP
14610 NW 129th Ter
Alachua, FL 32615

Highway 441 Holdings LLC
100 Amberwood Court
Longwood, FL 32779

Triple LLC
PO Box 641
Canal Fulton, OH 44164

Design Cabinet & Furniture Inc
13313 Southern Precast Dr
Alachua, FL 32615

Weshow JF
204 SE 1st St
Gainesville, FL 32601

CSX Transportation Inc
500 Water Street
Jacksonville, FL 32202

Antoinette Endelicato
5562 NW 93rd Avenue
Gainesville, FL 32653

Dan Rhine
288 Turkey Creek
Alachua, FL 32615

Bill Atwater
6017 NW 115th Place
Alachua, FL 32615

Tom Gorman
9210 NW 59th Street
Alachua, FL 32653

Richard Gorman
5716 NW 93rd Avenue
Alachua, FL 32653

Peggy Arnold
410 Turkey Creek
Alachua, FL 32615

David Forest
23 Turkey Creek
Alachua, FL 32615

John Tingue
333 Turkey Creek
Alachua, FL 32615

President TCMOA
1000 Turkey Creek
Alachua, FL 32615

Linda Dixon, AICP
PO Box 115050
Gainesville, FL 32611

Craig Parenteau
FDEP
4801 Camp Ranch Road
Gainesville, FL 32641

Laura Williams
12416 NW 148th Avenue
Alachua, FL 32615

Jeannette Hinsdale
PO Box 1156
Alachua, FL 32616

Lynn Coullias
7406 NW 126th Avenue
Alachua, FL 32615

Lynda Coon
7216 NW 126th Avenue
Alachua, FL 32615



Tamara Robbins
PO Box 2317
Alachua, FL 32616