

# Garden borders monument

## 9/11 MEMORIAL:

Continued from page A1

The crash killed all 92 people on board and many more inside the tower.

Eighteen minutes later, United Airlines Flight 175 crashed into floors 75-85 of the WTC's South Tower killing 65 people on board and hundreds more inside the tower.

In addition to the deaths associated with the WTC, Flight 77 crashed into the western facade of the Pentagon in Washington, D.C., killing 59 aboard the plane and 125 military and civilian personnel inside the building.

After passengers and crew members aboard the hijacked Flight 93 learned about the attacks in New York and Washington, they mounted an attempt to retake the plane. In response, hijackers deliberately crashed the plane into a field in Somerset County, Pennsylvania, killing all 40 passengers and crew aboard.

At the ceremony, a moment of silence, coordinated via radio with the Alachua County Sheriff's Office, followed. High Springs Police Department (HSPD) Lt. Antoine Sheppard read aloud the inscription on the monument, which was followed by the placement of a wreath at the monument by HSFD Chief Bruce Gillingham.

HSPD Chief Joel DeCoursey, Jr., Sheppard and Gillingham did a slow salute, holding it while "Taps" were being played by Santa Fe High School student Emilee Jones. At the end of "Taps," the salute was slowly lowered.

Mayor Byran Williams spoke followed by a prayer by Gene Levine. High Springs Community School student Kiyana Williams then sang the "National Anthem." Gillingham and DeCoursey addressed the visitors and the ceremony ended with Kiyana



RAY CARSON/Alachua County Today

**High Springs Fire Chief Bruce Gillingham places a wreath next to the memorial garden at the High Springs Fire Station on Sept. 11, 2016. The event was organized by Leda Carrero (right) to dedicate the new garden in honor of all victims of the 9/11 tragedy 15 years ago.**

Williams singing "God Bless America."

Carrero sought and received permission from city commissioners to conduct the re-dedication ceremony and also install a garden with donations of plants and labor.

"With the generous donations from the citizens of High Springs and the donation of flowers and mulch we have created a beautiful garden surrounding the monuments," said

Carrero.

Most of the work preparing Memorial Gardens was done by Harry Patterson, who also purchased at least half of the plants in the garden area. He, Carol Pratt, Sue Weller, members of the HSFD and Carrero volunteered their time to create the garden. "We are all very proud of how it turned out," said Carrero.

# # #

Email Cwalker@alachuatoday.com



# City of ALACHUA

## NOTICE OF PUBLIC HEARING BEFORE THE CITY COMMISSION OF THE CITY OF ALACHUA, FLORIDA

The City of Alachua City Commission will hold a public Notice is hereby given that the City Commission of the City of Alachua will hold a public hearing on September 26, 2016, at 6:30 p.m. The hearing will be held in the James A. Lewis Commission Chambers in City Hall, located at 15100 NW 142nd Terrace, Alachua, Florida, to consider the following: A request by Thomas Bon, PSM, of Causseaux, Hewett, & Walpole, Inc., applicant and agent, for Pamela Neff, property owner, for consideration of the final plat of Sanctuary Oaks, which proposes the subdivision of the subject property into a total of 6 lots. The ±37 acre property subject to the proposed subdivision is located to the east of the Turkey Creek Preserve Park, to the southeast of the Turkey Creek community, south of US Highway 441, to the west of the Brooke Pointe subdivision, and north of NW 93rd Ave., at 10101 NW 59th Terr. and 9809 NW 59th Terr., consisting of Tax Parcel No. 05936-004-000. FLUM: Agriculture; Zoning: Agricultural (A).

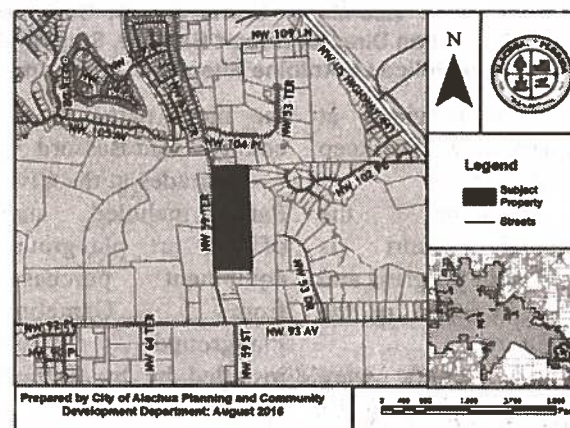



## AFFIDAVIT FOR POSTED LAND USE SIGN

I Thomas Bon, POSTED THE LAND USE  
(name)  
SIGN ON 8/29/16 FOR THE Sanctuary Oaks - Minor Subdivision  
(date) (state type of action and project name)  
LAND USE ACTION.

AS PER ARTICLE 2.2.9 D OF THE LAND DEVELOPMENT REGULATIONS.

THIS WILL BE INCLUDED IN THE STAFF REPORT.

Thomas Bon  
(signature)

2  
(number of signs)



City of  
ALACHUA

THE GOOD LIFE COMMUNITY

Mailed 9/12/16 am

## NOTICE OF PUBLIC HEARING BEFORE THE CITY COMMISSION OF THE CITY OF ALACHUA, FLORIDA

Notice is hereby given that the City Commission of the City of Alachua will hold a public hearing on September 26, 2016, at 6:30 p.m. The hearing will be held in the James A. Lewis Commission Chambers in City Hall, located at 15100 NW 142<sup>nd</sup> Terrace, Alachua, Florida, to consider the following: A request by Thomas Bon, PSM, of Causseaux, Hewett, & Walpole, Inc., applicant and agent, for Pamela Neff, property owner, for consideration of the final plat of Sanctuary Oaks, which proposes the subdivision of the subject property into a total of 6 lots. The ±37 acre property subject to the proposed subdivision is located to the east of the Turkey Creek Preserve Park, to the southeast of the Turkey Creek community, south of US Highway 441, to the west of the Brooke Pointe subdivision, and north of NW 93<sup>rd</sup> Ave., at 10101 NW 59<sup>th</sup> Terr. and 9809 NW 59<sup>th</sup> Terr., consisting of Tax Parcel No. 05936-004-000. FLUM: Agriculture; Zoning: Agricultural (A).

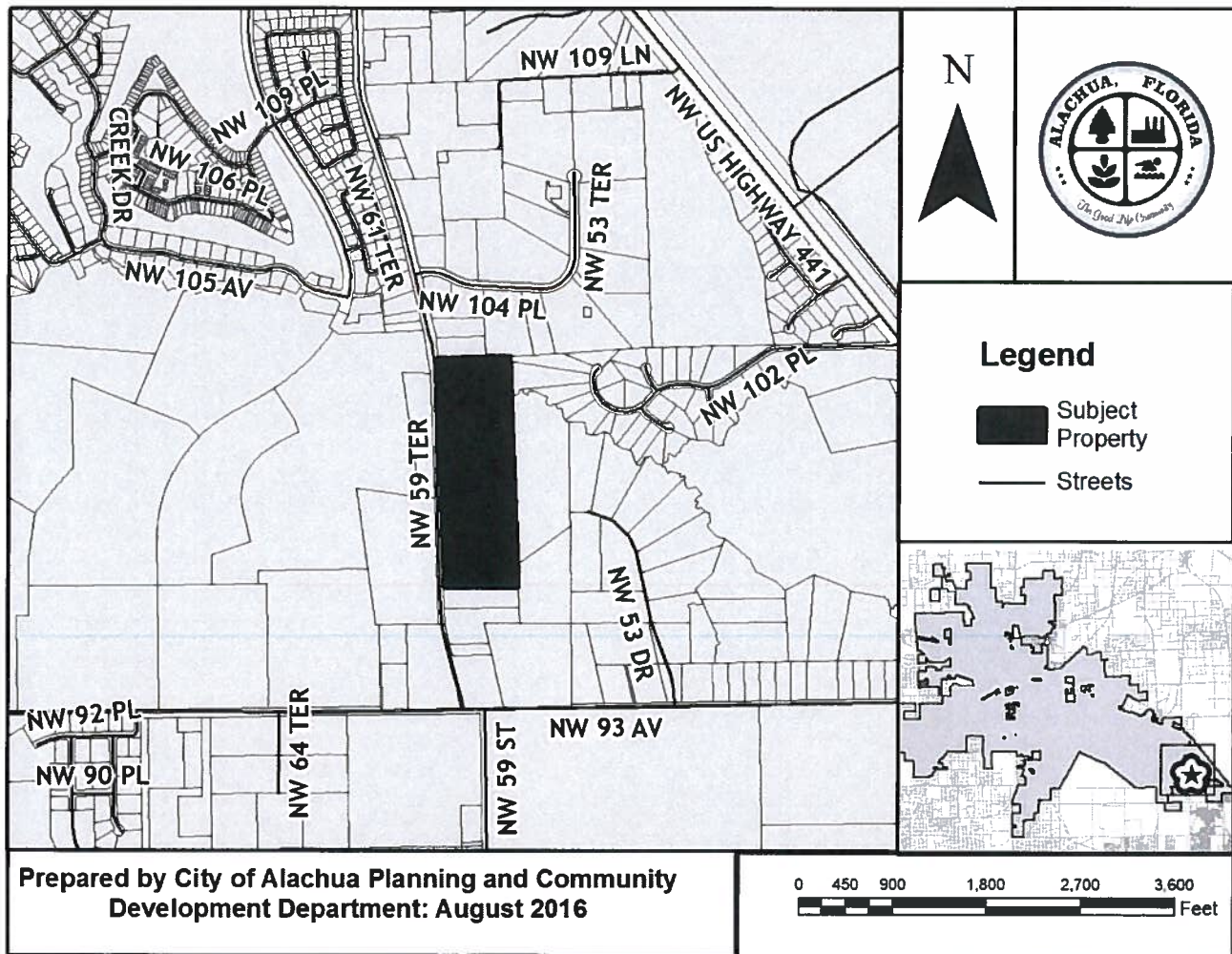



#### THE GOOD LIFE COMMUNITY

At the public hearing, all interested parties may appear and be heard with respect to the application. Copies of the application are available for public inspection at the Planning and Community Development Department, 15100 NW 142<sup>nd</sup> Terrace, Alachua, Florida, on any regular business day between the hours of 7:30 a.m. to 6:00 p.m. Written comments on the application may be sent to the following address: City of Alachua, Planning and Community Development, P.O. Box 9, Alachua, FL 32616. Notice is given pursuant to Section 286.0105, Florida Statutes, that, in order to appeal any decision made at the public hearing, you will need a record of the proceedings, and that, for such purpose, you may need to ensure that a verbatim record of the proceedings is made, which includes the testimony and evidence upon which the appeal is to be based. In accordance with the Americans with Disabilities Act, any persons with a disability requiring reasonable accommodation in order to participate in this meeting should call the City Clerk at (386) 418-6100 x 101 at least 48 hours prior to the public hearing.

05900-002-018  
 EGBERTS JOHN R  
 PO BOX 142432  
 GAINESVILLE FL 32614-2432

05900-002-022  
 BJORK ROBERT D II  
 10408 NW 59TH TER  
 Gainesville FL 32653-7842

05923-009-000  
 ALACHUA COUNTY  
 % PUBLIC WORKS  
 5620 NW 120TH LN  
 GAINESVILLE FL 32653

05925-001-000  
 VORIES RICHARD W LIFE ESTATE  
 PO BOX 256  
 GAINESVILLE FL 32602-0256

05928-006-000  
 YOUNGBLOOD JULIE G  
 5801 NW 104TH PL  
 GAINESVILLE FL 32653

05928-006-001  
 MCDILDA W D  
 5709 NW 104TH PL  
 GAINESVILLE FL 32653-7827

05928-006-003  
 TABER PATRICK K TRUSTEE  
 10307 NW 59TH TER  
 GAINESVILLE FL 32653

05928-006-004  
 BRUNN E K  
 10225 NW 59TH TER  
 GAINESVILLE FL 32653

05928-007-000  
 OLSEN FORREST  
 1008 NW 36TH TER  
 Gainesville FL 32605

05928-007-001  
 RICHARDS CLIFTON D  
 5503 NW 104TH PL  
 GAINESVILLE FL 32653

05936-000-000  
 WRIGHT & WRIGHT JR  
 9401 NW 59TH TER  
 Gainesville FL 32653

05936-001-004  
 NEFF JAMES A  
 9809 NW 59TH TER  
 GAINESVILLE FL 32653

05936-002-000  
 THOMAS & THOMAS TRUSTEES  
~~10014 NW 59TH TER~~  
~~GAINESVILLE FL 32653-1081~~

05936-003-000  
 WRIGHT DARRYL G  
 9401 NW 59TH TER  
 GAINESVILLE FL 32653-1047

05936-004-000  
 NEFF PAMELA P  
 9809 NW 59TH TER  
 GAINESVILLE FL 32653-7858

*Address Change*

05936-005-000  
 WRIGHT PHYLLIS  
 9503 NW 59TH TER  
 GAINESVILLE FL 32653

05936-010-010  
 AIKEN DAVID R  
 5302 NW 102ND PL  
 GAINESVILLE FL 32653

05936-010-011  
 KELLEY WILLIAM K  
 5320 NW 102ND PL  
 GAINESVILLE FL 32653

05936-010-013  
 TINA IKAR SURJIT  
 10 FAXON AVE UNIT 420  
 QUINCY MA 02169

05936-010-014  
 WELCH PAULA D  
 5321 NW 102ND PL  
 GAINESVILLE FL 32653-9703

05936-010-015  
 STRICKLAND HARLIS DONALD JR  
 5317 NW 102ND PL  
 GAINESVILLE FL 32653-9708

05936-010-016  
 HAHN & PIFER W/H  
 5315 NW 102ND PL  
 GAINESVILLE FL 32653

05936-010-017  
 DECK HAROLD  
 5303 NW 102ND PL  
 GAINESVILLE FL 32653-9708

05936-010-018  
 BLAGAY & BRUCE  
 5219 NW 102ND PL  
 GAINESVILLE FL 32653

05936-010-019  
 BLAGAY & BRUCE  
 5219 NW 102ND PL  
 GAINESVILLE FL 32653

05936-011-005  
 G L D LLC  
 1901 NW 67TH PL STE E  
 GAINESVILLE FL 32653

05936-011-006  
 G L D LLC  
 1901 NW 67TH PL STE E  
 GAINESVILLE FL 32653

05936-011-007  
 G L D LLC  
 1901 NW 67TH PL STE E  
 GAINESVILLE FL 32653

05936-011-008  
 G L D LLC  
 1901 NW 67TH PL STE E  
 GAINESVILLE FL 32653

05936-011-009  
 GASTON SHAWN B  
 9704 NW 53RD DR  
 GAINESVILLE FL 32653



05989-000-000  
WELLS JEFFREY A  
5908 NW 93RD AVE  
GAINESVILLE FL 32653

05989-001-000  
GORMAN RICHARD R  
5716 NW 93RD AVE  
GAINESVILLE FL 32653-7814

05992-001-000  
VORIES RICHARD W LIFE ESTATE  
9400 NW 59TH TER  
Gainesville FL 32653



05936-002-000  
Thomas & Thomas Trustees  
4524 NW 234th Ave  
Alachua, FL 32615-4142

Antoinette Endelicato  
5562 NW 93<sup>rd</sup> Avenue  
Gainesville, FL 32653

Tom Gorman  
9210 NW 59<sup>th</sup> Street  
Alachua, FL 32653

David Forest  
23 Turkey Creek  
Alachua, FL 32615

Linda Dixon  
PO Box 115050  
Gainesville, FL 32611

Jeannette Hinsdale  
PO Box 1156  
Alachua, FL 32616

Tamara Robbins  
PO Box 2317  
Alachua, FL 32616

Dan Rhine  
288 Turkey Creek  
Alachua, FL 32615

Richard Gorman  
5716 NW 93<sup>rd</sup> Avenue  
Alachua, FL 32653

John Tingle  
333 Turkey Creek  
Alachua, FL 32615

Craig Parenteau  
FDEP  
4801 Camp Ranch Road  
Gainesville, FL 32641

Lynn coullias  
7406 NW 126<sup>th</sup> Avenue  
Alachua, FL 32615

Bill Atwater  
6017 NW 115<sup>th</sup> Place  
Alachua, FL 32615

Peggy Arnold  
410 Turkey Creek  
Alachua, FL 32615

President TCMOA  
1000 Turkey Creek  
Alachua, FL 32615

Laura Williams  
12416 NW 148<sup>th</sup> Avenue  
Alachua, FL 32615

Lynda Coon  
7216 NW 126<sup>th</sup> Avenue  
Alachua, FL 32615

