

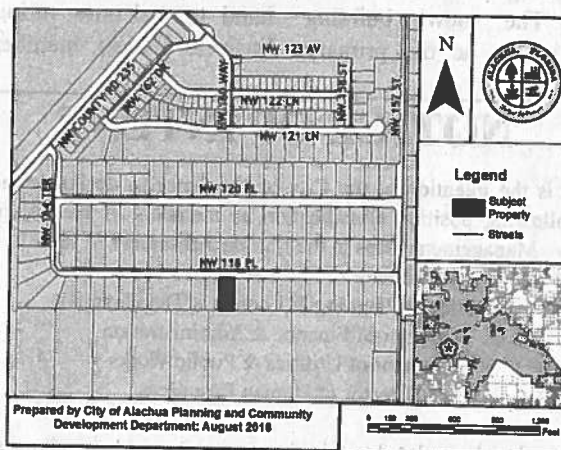

City of ALACHUA

NOTICE OF PUBLIC HEARING BEFORE THE PLANNING AND ZONING BOARD OF THE CITY OF ALACHUA, FLORIDA

Notice is hereby given that the Planning & Zoning Board of the City of Alachua will hold a public hearing on September 13, 2016, at 6:30 p.m. The hearing will be held in the James A. Lewis Commission Chambers in City Hall, located at 15100 NW 142nd Terrace, Alachua, Florida, to consider the following: A request by Stacy Hall, PSM, of George F. Young, Inc., applicant and agent, for Paul Elkins, property owner, for consideration of a final plat (a replatting of Lot 18 of the Pilot Forest subdivision as recorded in Plat Book J, Page 92). The \pm .51 acre property subject to the proposed subdivision is located to the east of County Road 235, west of NW 157th Street, at 16025 NW 118th Place in the Pilot Forest Subdivision, consisting of Tax Parcel No. 03980-003-018. FLUM: Moderate Density Residential; Zoning: Residential Single Family- 1 (RSF-1).



At the public hearing, all interested parties may appear and be heard with respect to the application. Copies of the application are available for public inspection at the Planning and Community Development Department, 15100 NW 142nd Terrace, Alachua, Florida, on any regular business day between the hours of 7:30 a.m. to 6:00 p.m. Written comments on the application may be sent to the following address: City of Alachua, Planning and Community Development, P.O. Box 9, Alachua, FL 32616. Notice is given pursuant to Section 286.0105, Florida Statutes, that, in order to appeal any decision made at the public hearing, you will need a record of the proceedings, and that, for such purpose, you may need to ensure that a verbatim record of the proceedings is made, which includes the testimony and evidence upon which the appeal is to be based. In accordance with the Americans with Disabilities Act, any persons with a disability requiring reasonable accommodation in order to participate in this meeting should call the City Clerk at (386) 418-6100 x 101 at least 48 hours prior to the public hearing.

(Published: Alachua County Today - September 01, 2016)

NOTICE OF PUBLIC HEARING BEFORE THE PLANNING AND ZONING BOARD OF THE CITY OF ALACHUA, FLORIDA

Notice is hereby given that the Planning & Zoning Board of the City of Alachua will hold a public hearing on September 13, 2016, at 6:30 p.m. The hearing will be held in the James A. Lewis Commission Chambers in City Hall, located at 15100 NW 142nd Terrace, Alachua, Florida, to consider the following: A request by Stacy Hall, PSM, of George F. Young, Inc., applicant and agent, for Paul Elkins, property owner, for consideration of a final plat (a replatting of Lot 18 of the Pilot Forest subdivision as recorded in Plat Book J, Page 92). The ±.51 acre property subject to the proposed subdivision is located to the east of County Road 235, west of NW 157th Street, at 16025 NW 118th Place in the Pilot Forest Subdivision, consisting of Tax Parcel No. 03980-003-018. FLUM: Moderate Density Residential; Zoning: Residential Single Family- 1 (RSF-1).

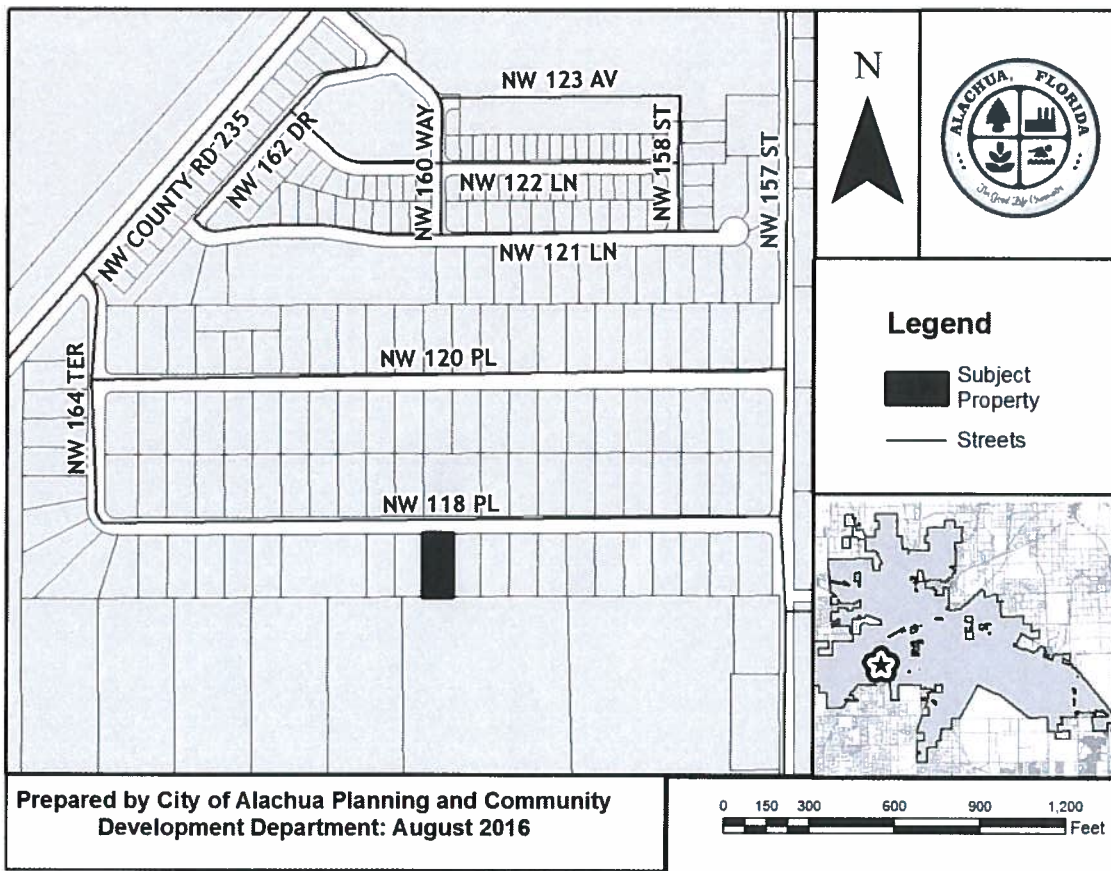

At the public hearing, all interested parties may appear and be heard with respect to the application. Copies of the application are available for public inspection at the Planning and Community Development Department, 15100 NW 142nd Terrace, Alachua, Florida, on any regular business day between the hours of 7:30 a.m. to 6:00 p.m. Written comments on the application may be sent to the following address: City of Alachua, Planning and Community Development, P.O. Box 9, Alachua, FL 32616. Notice is given pursuant to Section 286.0105, Florida Statutes, that, in order to appeal any decision made at the public hearing, you will need a record of the proceedings, and that, for such purpose, you may need to ensure that a verbatim record of the proceedings is made, which includes the testimony and evidence upon which the appeal is to be based. In accordance with the Americans with Disabilities Act, any persons with a disability requiring reasonable accommodation in order to participate in this meeting should call the City Clerk at (386) 418-6100 x 101 at least 48 hours prior to the public hearing.

P.O. Box 9 ♦ Alachua, Florida 32616-0009
Phone: (386) 418-6121 ♦ Fax: (386) 418-6130

Antoinette Endelicato

5562 NW 93rd Avenue
Gainesville,FL,32653

Richard Gorman

5716 NW 93rd Avenue
Alachua,FL,32653

John Tingle

333 Turkey Creek
Alachua,FL,32615

Craig Parenteau

FL Department of Environmental Protection
4801 Camp Ranch Road
Gainesville,FL,32641

Lynda Coon

7216 NW 126 Avenue
Alachua,FL,32615

John Amerson

All County Marion Property Management
2916 NE Jacksonville Rd
Ocala,FL,34479

Dan Rhine

288 Turkey Creek
Alachua,FL,32615

Peggy Arnold

410 Turkey Creek
Alachua,FL,32615

President

TCMOA
1000 Turkey Creek
Alachua,FL,32615

Jeannette Hinsdale

P.O. Box 1156
Alachua,FL,32616

Tamara Robbins

PO Box 2317
Alachua,FL,32616

Tom Gorman

9210 NW 59th Street
Alachua,FL,32653

David Forest

23 Turkey Creek
Alachua,FL,32615

Linda Dixon, AICP

Assistant Director Planning
PO Box 115050
Gainesville,FL,32611

Lynn Coullias

7406 NW 126th Ave
Alachua,FL,32615

Dr. Lee A. Niblock

Alachua County Manager
12 SE 1st Street
Gainesville,FL,32601

JAMES C III GILBREATH
16103 NW 118TH PL, ALACHUA, FL,
32615-6424

JAMES R ACKERMAN
4421 NW 41ST LN, GAINESVILLE, FL,
32606-4522

OWEN J III WILSON
15915 NW 118TH PL, ALACHUA, FL,
32615-6423

MICHAEL D RUSSELL
15922 NW 118TH PL, ALACHUA, FL,
32615

THOMAS C MCNAMARA
16034 NW 118TH PL, ALACHUA, FL,
32615

BRUCE SHEPARD
16118 NW 118TH PL, ALACHUA, FL,
32615-6420

DEBRA L REDFIELD
330 NE 4TH AVE, HIGH SPRINGS, FL,
32643-4310

KATHLEEN NOEL CONNOLLY
15921 NW 120TH PL, ALACHUA, FL,
32615

CLARK & DAVIS W/H
11633 NW 161ST ST, Alachua, FL,
32615

DARRIN R BARRELLE
16031 NW 118TH PL, ALACHUA, FL,
32615

JANICE LEA SHROCK
PO BOX 21931, SARASOTA, FL,
34276-4931

STEPHEN F STAMPER
15901 NW 118TH PL, ALACHUA, FL,
32615-6423

FRANCES B MCCRAY
16008 NW 118TH PL, Alachua, FL,
32615

TANYA CHRISTINE ALVAREZ
926 COSTA MESA LN, KISSIMMEE, FL,
34744-7229

JOSEPH A GREASER
16111 NW 120TH PL, ALACHUA, FL,
32615

JAMES C SR HASKELL
16017 NW 120TH PL, Alachua, FL,
32615

CAIN & LEWIS & LEWIS & POPE JR
PO BOX 100, Alachua, FL,
32616

WILLIAM R WEAVER
8461 SW 129TH TERRACE RD,
DUNNELLON, FL,
34432-3522

PAUL R ELKINS
6207 NW 164TH ST, ALACHUA, FL,
32615

MARY ANN WILSON
PO BOX 100, ALACHUA, FL,
32616-0100

WILLIAM W WENTWORTH
15916 NW 118TH PL, ALACHUA, FL,
32615

KEITH J CASEY
16020 NW 118TH PL, ALACHUA, FL,
32615-6419

CHRISTIE L BORJA
16110 NW 118TH PL, ALACHUA, FL,
32615-6420

ROBERT J O'BRIEN
16029 NW 120TH PL, ALACHUA, FL,
32615-6678

DENNIS J STINSON
16005 NW 120TH PL, ALACHUA, FL,
32615

HARRY J JR GIBSON
16103 NW 120TH PL, ALACHUA, FL,
32615

WILLIAM R WEAVER
8461 SW 129TH TERRACE RD,
DUNNELLON, FL,
34432-3522

AFFIDAVIT FOR POSTED LAND USE SIGN

I Stacey Hall, POSTED THE LAND USE
(name)
SIGN ON 8/29/16 FOR THE Pilot Forest Re-Plat
(date) (state type of action and project name)
LAND USE ACTION.

AS PER ARTICLE 2.2.9 D OF THE LAND DEVELOPMENT REGULATIONS.

THIS WILL BE INCLUDED IN THE STAFF REPORT.

(signature)

1
(number of signs)