



# L-204

PLOTDATE: 06/23/2022 2:44 PM USER: SARAH MCCOWN

PLOTDATE: 06/23/2022 2:44 PM

PLOTDATE



PLOTDATE: 06/23/2022 2:43 PM    USER: SARAH MCCOWN  
 FILENAME: C:\USERS\SARAH MCCOWN\BOX\PROJECT\2022\22-005 TECH CITY PH 4 - EDA\04\_PRODUCTION\02\_SPR & COS\2022-06\_SPR\_4\01\_SHEETS\22-005\_LP.DWG

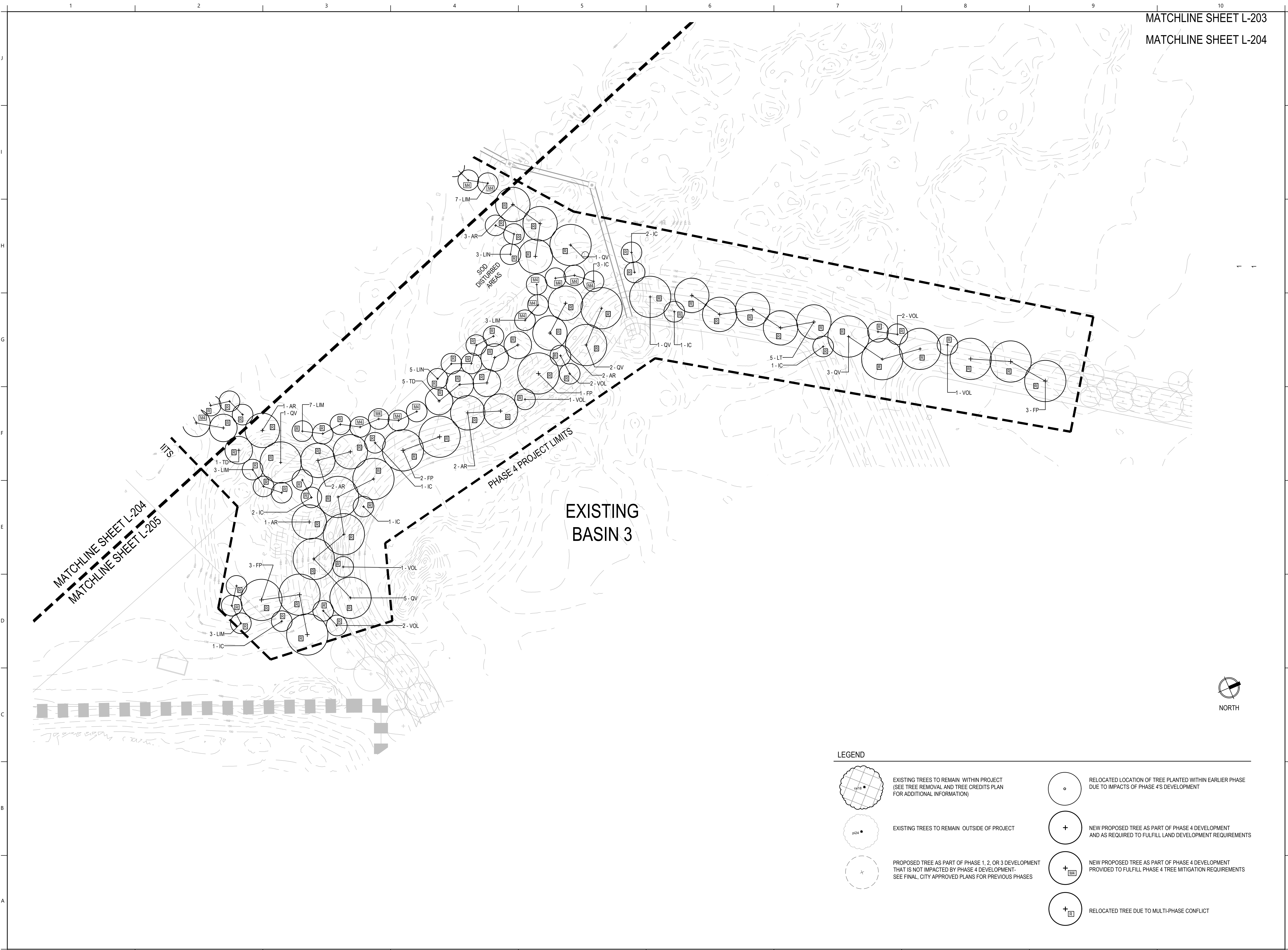

MANLEY DESIGN  
 Landscape Architecture • Site Planning

Manley Design, LLC  
 224 NW 2nd Avenue, Suite E  
 Gainesville, Florida 32601  
 (352) 363-7412  
 Certificate of Authorization No. LC26000575

PROJECT NAME:

SAN FELASCO  
 TECH CITY  
 PHASE 4

Alachua, FL

for  
 Laser Investment Group

SEAL:  
 THIS DOCUMENT SET HAS BEEN DIGITALLY  
 SIGNED AND SEALED BY:



PRINTED COPIES OF THIS DOCUMENT ARE NOT  
 CONSIDERED SIGNED AND SEALED. THE  
 SIGNATURE MUST BE VERIFIED ON THE  
 ELECTRONIC DOCUMENTS. THE ABOVE NAMED  
 REGISTERED LANDSCAPE ARCHITECT SHALL BE  
 RESPONSIBLE FOR THIS SHEET IN ACCORDANCE  
 WITH RULE 61G10-11.011 F.A.C.

PROJECT NO: 22-005  
 CLIENTS NO: 22-005  
 ISSUED FOR: SITE DEVELOPMENT  
 REVIEW

ISSUED DATE: 28 FEB 2022  
 REVISIONS:  
 26 APR 2022  
 31 MAY 2022  
 23 JUN 2022

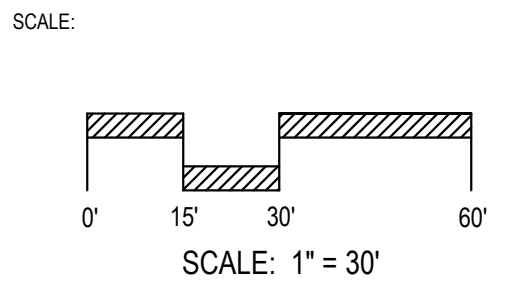

SHEET TITLE:  
 LANDSCAPE PLAN

SHEET NUMBER:  
 L-205



PLOTDATE: 06/23/2022 2:34 PM USER: SARAH MCCOWN  
FILENAME: C:\USERS\SARAH MCCOWN\BOX\PROJECT\2022\22-005 TECH CITY PH 4 - EDA\04\_PRODUCTION\02\_SPR & COS\2022-06\_SPR 4\01\_SHEETS\22-005\_LF.DWG

#### XERISCAPE CRITERIA

Per City of Alachua ULD, Article 6, Sec. 6.2.2.D.6.b. Xeriscape Standards.  
Proposed landscape and future irrigation design meet Xeriscape requirements for this project.

- Required: (i.) Preserve and maintain native vegetation.  
Provided: Site plan preserves areas of existing trees and vegetation.
- Required: (ii.) Group plant material into water use zones based on water needs.  
Provided: Proposed plant material has low to moderate watering requirements and as such will be grouped together in irrigation zones.
- Required: (iii.) Ensure plant types are appropriate for soils.  
Provided: Selected plant material includes native tree species and Florida-friendly shrubs and groundcovers that are appropriate for anticipated site soils.
- Required: (iv.) Use of mulch.  
Provided: Mulch is proposed for all trees, shrubs, and groundcover areas.
- Required: (v.) Use of low water use plants.  
Provided: Native tree species and Florida-friendly, low or moderate water demanding shrub and groundcover species are proposed.
- Required: (vi.) Efficient irrigation.  
Provided: See Irrigation Plans. Turf does not require irrigation as it is a drought-tolerant species. Design also provides a rain sensor, minimizes overspray via use of drip and microsprays, and groups irrigation zones per plant type and similar watering demand.
- Required: (vii.) Maintenance.  
Provided: Maintenance of landscape and irrigation is required per note 14 above, Landscape Notes.
- Required: (viii.) Drip irrigation or emitters.  
Provided: See Irrigation Plans. Irrigation design includes drip irrigation.

#### FLORIDA FRIENDLY LANDSCAPING PRACTICES

Per City of Alachua ULD, Article 6, Sec. 6.2.2.C.8. Proposed design adheres to the nine principles of Florida Friendly Landscaping as follows.

Per City of Alachua ULD, Article 6, Sec. 6.2.2.d.7.b.ix. The amount of any required site or perimeter buffering landscaping may be reduced by 10% if the development area is completely (100%) landscaped using Florida Friendly practices and plant material as certified by a registered landscape architect. This project uses Florida Friendly plant material and qualifies for the 10% reduction - See calculation notes.

- Right Plant Right Place - Proposed plant materials are Florida-friendly species that are well adapted to the project's location. Plants are located outside of traffic and security view zones. Plants are also located outside of the required offset distances from underground and overhead utilities as per GRU requirements.
- Water Efficiency - The proposed irrigation system includes a weather-sensor that will shut the system off during rain events. Proposed irrigation components are modern, water-efficient products that utilize the industry's best practices regarding water efficiency.
- Fertilize Appropriately - Reference 'maintenance recommendations' below.
- Mulch - Mulching is proposed for all planting areas. Mulch to be of a type per City of Alachua requirements. Reference planting details, notes, and below recommendations.
- Attract Wildlife - Proposed plants are either Florida native or Florida friendly species that offer habitat for wildlife cover and nesting. Some proposed species offer berries attractive to local bird species, and proposed Oaks and Elms attract birds, butterflies, and other species regarding blooms and seeds.
- Manage Yard Pests Responsibly - Proposed pest management will be per best management practices.
- Recycle Yard Waste - Yard waste will be disposed of as required within Alachua County and the City of Alachua.
- Reduce Stormwater Runoff - Stormwater management meets regulating agency requirements. See Civil plans.
- Protect the Waterfront - Wetland areas are protected as per Water Management District and City of Alachua requirements. See Civil plans.

As a Registered Landscape Architect and as per the seal on this drawing sheet, I certify that the project meets the above Florida Friendly landscape best practices.

#### MAINTENANCE RECOMMENDATIONS

Per City of Alachua ULD, Article 6, Sec. 6.2.2.D.7.B.vii. A maintenance schedule must be submitted addressing the following:

- Checking: Check distribution and sprinkler function of the irrigation system periodically and monthly at a minimum. Make repairs as needed. Adjust spray heads to minimize overthrow onto pavement.
- Resetting: Water at a frequency as allowed by the local jurisdictions including City of Alachua and Suwannee River Water Management District. Water at a duration as indicated in irrigation design indicated for each zone. Adjust frequency and duration as needed and as directed by regulating agencies.
- Remulching: Maintain the depth of mulch in all planting areas as specified in plans. Replenish a minimum of twice a year or as needed. Depth shall be measured when mulch is settled. Remove sticks, cones, and debris from mulch prior to placing. Utilize mulch type as specified in plans. Remove debris from mulch areas prior to remulching.
- Fertilizing: Apply a slow-release, granular fertilizer within all planting areas. Apply in a manner and at a rate and frequency as recommended by the manufacturer and as per City of Alachua regulations, if applicable. Do not apply on leaves or branches. Do not allow fertilizer to fall on pavement or near drains. Fertilizer to meet specification for commercial applications.
- Weeding: Keep planting beds, tree rings, and mulch areas free of undesirable vegetation. Apply a pre-emergent herbicide as approved by the Owner to planting areas prior to the planting season in early Spring. Manually remove weeds and other undesirable species over 12" in height. Utilize a post-emergent herbicide as approved by the regulating agencies for weeds less than 12". Weed monthly, minimum.
- Pruning: Maintain plantings to maintain the clear sight window as defined by the regulating agencies of the adjacent roadways. Pruning to be done in accordance with the most current version of the American National Standard "Tree, Shrub, and Other Woody Plant Maintenance" (ANSI A300). Prune flowering plants following their blooming period. Prune other plants in early spring prior to their first flush. Remove dead or injured branches. Head branches if needed to maintain height and trim at different lengths for a more natural form, where desired by the Owner. Do not prune shrubs into balls or other shapes and instead maintain in their natural form, as directed by the Owner.
- Mowing: Mow turf at a frequency to maintain turf in a vigorous and healthy state without appearing unkempt. Remove unwanted vegetation and debris from turf areas during mowing activities.
- Watering: Water all material thoroughly following planting and through establishment and/or final acceptance. Water trees per the "Irrigation Schedule for Vitality" guidelines within the most current edition of "Florida Grades and Standards for Nursery Plants" or as otherwise approved.

- NOTE:
- PROTECTIVE BARRICADES SHALL BE PLACED AROUND ALL TREES TO BE RETAINED ON THE SITE AND SHALL REMAIN IN PLACE UNTIL SITE CLEARING AND CONSTRUCTION ACTIVITIES ARE COMPLETE. EXCEPT WHERE LAND ALTERATION AND CONSTRUCTION ACTIVITIES ARE APPROVED WITHIN THE PROTECTED AREA. IF LAND ALTERATION AND CONSTRUCTION ACTIVITIES ARE APPROVED WITHIN THE PROTECTED AREA, THEN THE PROTECTIVE BARRICADES SHALL ONLY BE REMOVED WHEN ACTIVITIES ARE OCCURRING. PROTECTIVE BARRICADES SHALL BE REPLACED UPON COMPLETION OF THE ACTIVITIES WITHIN THE PROTECTED AREA.
  - DO NOT STORE MATERIALS OR ALLOW ENCRoACHMENT OF VEHICLES OR MACHINERY WITHIN TREE BARRIER AREA. NO BUILDING MATERIALS, DEBRIS, MACHINERY OR HARMFUL CHEMICALS SHALL BE PLACED WITHIN PROTECTIVE BARRIERS. ADDITIONALLY, THE FOLLOWING ACTIVITIES ARE PROHIBITED WITHIN THE TREE PROTECTION AREA UNLESS APPROVED BY THE CITY OF ALACHUA DURING SITE PLAN REVIEW: CLEARING OF VEGETATION OTHER THAN BY HAND, COMPACTION, FILLING, OR REMOVAL OF SOIL, AND CONCRETE, ASPHALT, OR OTHER PAVING MATERIALS.
  - NO GRADE CHANGES MAY OCCUR WITHIN TREE BARRIER AREA WITHOUT APPROVAL. IF GRADE CHANGES ARE PROPOSED WITHIN THE TREE BARRIER AREA, EITHER A PROTECTIVE DRYWELL AND ROOT AERATION SYSTEM SHALL BE PROVIDED WHERE GRADE IS RAISED OR A PROTECTIVE RETAINING WALL SHALL BE CONSTRUCTED AT THE PERIMETER OF THE PROTECTIVE RADIUS.
  - NO ATTACHMENTS SHALL BE SECURED TO TREES DESIGNATED TO REMAIN ON SITE.
  - A THREE-INCH LAYER OF MULCH SHALL BE APPLIED OVER THE SURFACE OF ANY EXPOSED ROOTS OF RETAINED REGULATED, HERITAGE, AND CHAMPION TREES AND KEPT WET DURING THE SITE CLEARING AND CONSTRUCTION PHASES.
  - ANY RETAINED OR RELOCATED TREE SHALL BE REPLACED IF THE TREE DIES WITHIN ONE YEAR AFTER SITE CLEARING AND CONSTRUCTION.
  - ANY ROOT PRUNING AND/OR PRUNING OF RETAINED REGULATED, HERITAGE, AND CHAMPION TREES DURING THE SITE CLEARING OR CONSTRUCTION PHASES SHALL BE DONE IN ACCORDANCE WITH ARBORICULTURAL STANDARDS AND DIRECTLY OVERSEEN BY AN ISA-CERTIFIED ARBORIST.

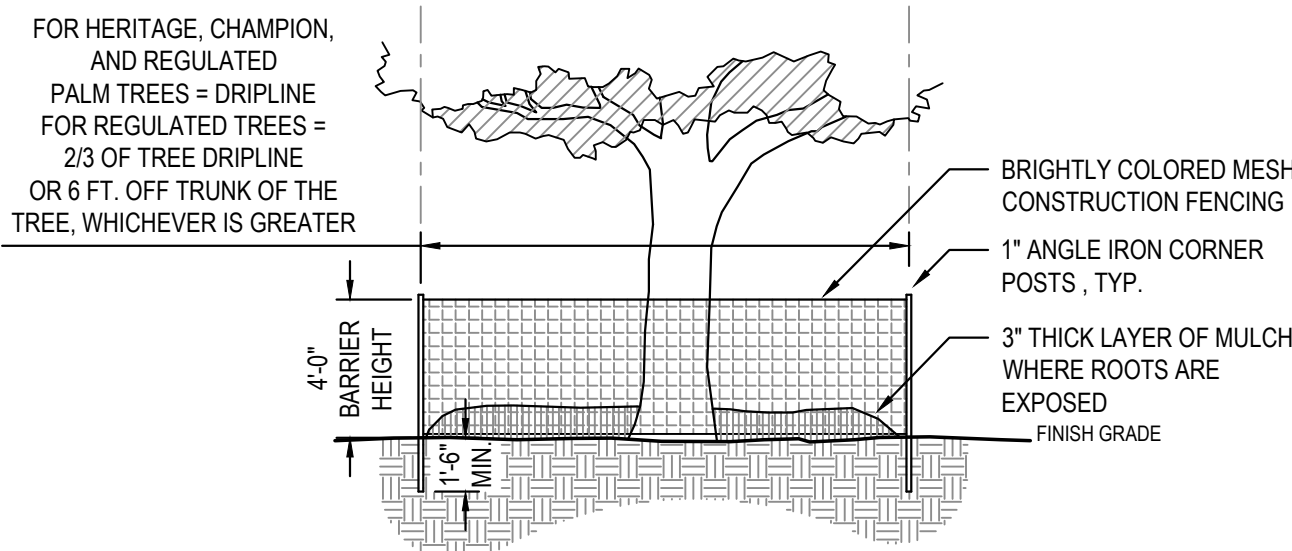

1 EXISTING TREE PROTECTION DETAIL  
SCALE: N.T.S.

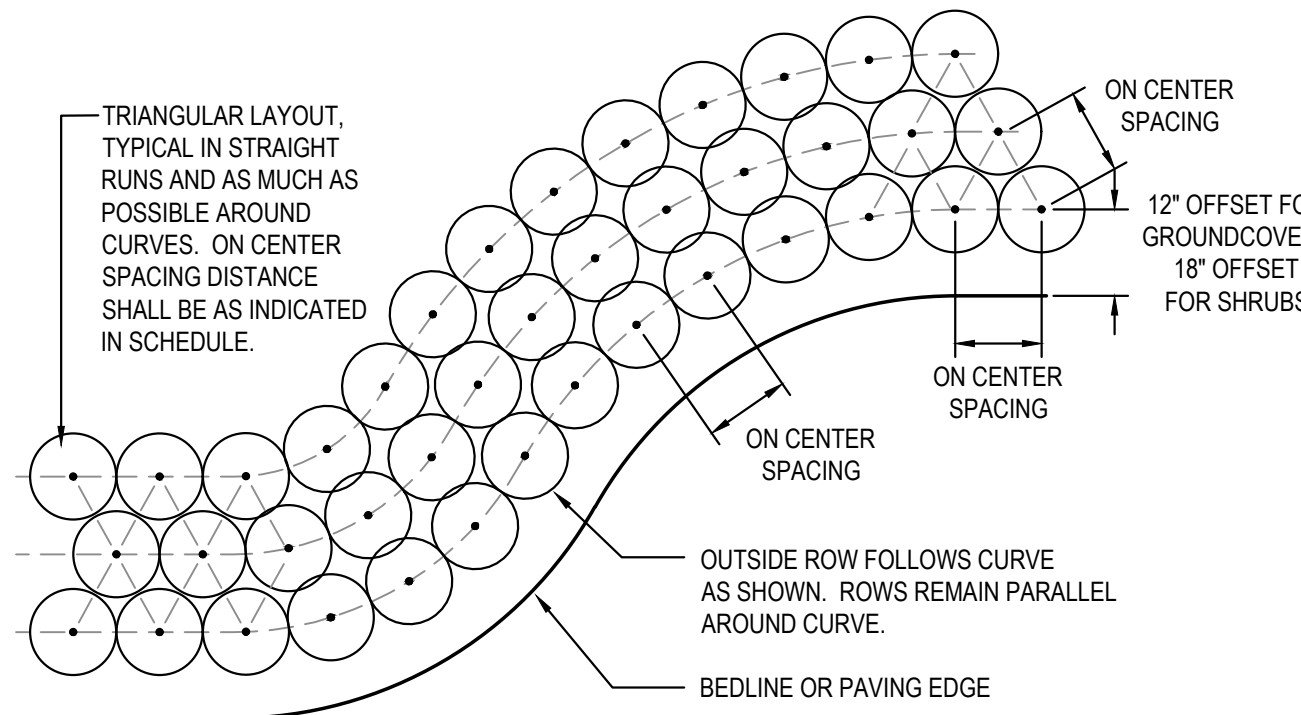

3 SHRUB AND ORNAMENTAL GRASS LAYOUT DETAIL  
SCALE: N.T.S.

#### LANDSCAPE NOTES

- PRE-DESIGN MEETING: IF REQUESTED BY THE CITY OF ALACHUA, CONDUCT A PRE-DESIGN, ON-SITE MEETING WITH THE LDR ADMINISTRATOR TO LOCATE ANY CHAMPION OR HERITAGE TREES AND OTHER REGULATED TREES AND TO DISCUSS PROTECTION METHODS FOR TREES TO BE RETAINED OR RELOCATED.
- EXISTING UTILITIES: LOCATE ALL UTILITIES PRIOR TO COMMENCEMENT OF WORK. CALL SUNSHINE STATE ONE CALL - SEE LOGO BELOW. A MINIMUM DISTANCE OF TEN FEET SHALL BE MAINTAINED FROM ALL RETAINED REGULATED, HERITAGE, AND CHAMPION TREES WHEN INSTALLING UNDERGROUND UTILITIES. IF THIS RESULTS IN UNREASONABLE HARDSHIP, A SOIL AUGER SHALL BE USED TO TUNNEL UNDER THE ROOT SYSTEMS. TREES WHOSE ROOTS ARE KNOWN TO CAUSE ROOT DAMAGE TO PUBLIC ROADWAYS OR OTHER PUBLIC WORKS SHALL NOT BE PLANTED WITHIN 15 FEET OF A PUBLIC UTILITY.
- INVASIVE NON-NATIVE TREE AND VEGETATION REMOVAL: VEGETATIVE MATERIALS IDENTIFIED IN THE FLORIDA EXOTIC PEST PLANT COUNCIL'S LIST OF INVASIVE PLANT SPECIES, AS AMENDED, SHALL BE REMOVED AT TIME OF DEVELOPMENT.
- VISIBILITY: NO TREE SHALL BE PLANTED WITHIN TEN FEET OF A FIRE HYDRANT OR UTILITY POLE, WITHIN 15 FEET OF A DRIVEWAY APRON, WITHIN 20 FEET OF A TRAFFIC SIGN, OR WITHIN 25 FEET OF AN INTERSECTION IN ORDER TO ENSURE ADEQUATE VISIBILITY.
- PLANTING PREPARATION: REMOVE ALL CONSTRUCTION DEBRIS, LIMEROCK, GRAVEL, ROAD BEDDING, LITTER, AND OTHER ITEMS POTENTIALLY DAMAGING TO PLANT GROWTH WITHIN PROPOSED LANDSCAPE AND TURF AREAS PRIOR TO PLANTING. MAINTAIN EXISTING GRADES UNLESS OTHERWISE APPROVED BY THE OWNER'S REPRESENTATIVE. IF FILL IS REQUIRED, USE A CLEAN, SANDY LOAM WITH pH 5.5-6.5 AND EXCAVATED FROM LOCAL SOURCES AND DEEP PITS SUCH THAT IT IS FREE OF WEEDS, SEEDS, LITTER, TOXINS, AND OTHER ITEMS HARMFUL TO PLANTINGS.
- PRUNING: IF TREE OR ROOT PRUNING IS REQUIRED, THESE ACTIVITIES SHALL BE PERFORMED BY AN ARBORIST CERTIFIED BY THE INTERNATIONAL SOCIETY OF ARBORICULTURE (ISA). TREE PRUNING SHALL BE DONE IN ACCORDANCE WITH THE MOST CURRENT VERSION OF THE AMERICAN NATIONAL STANDARD FOR TREE CARE OPERATIONS "TREE, SHRUB AND OTHER WOODY PLANT MAINTENANCE" (ANSI 300) AND "PRUNING, TRIMMING, REPAIRING, MAINTAINING, AND REMOVING TREES, AND CUTTING BRUSH—SAFETY REQUIREMENTS" (ANSI Z133). NO MORE THAN 25 PERCENT OF THE CROWN SHOULD BE REMOVED AT ONE TIME. ON YOUNG TREES, LIMB REMOVAL SHALL LEAVE NO MORE THAN 33 PERCENT OF THE TRUNK BARE OF BRANCHES.

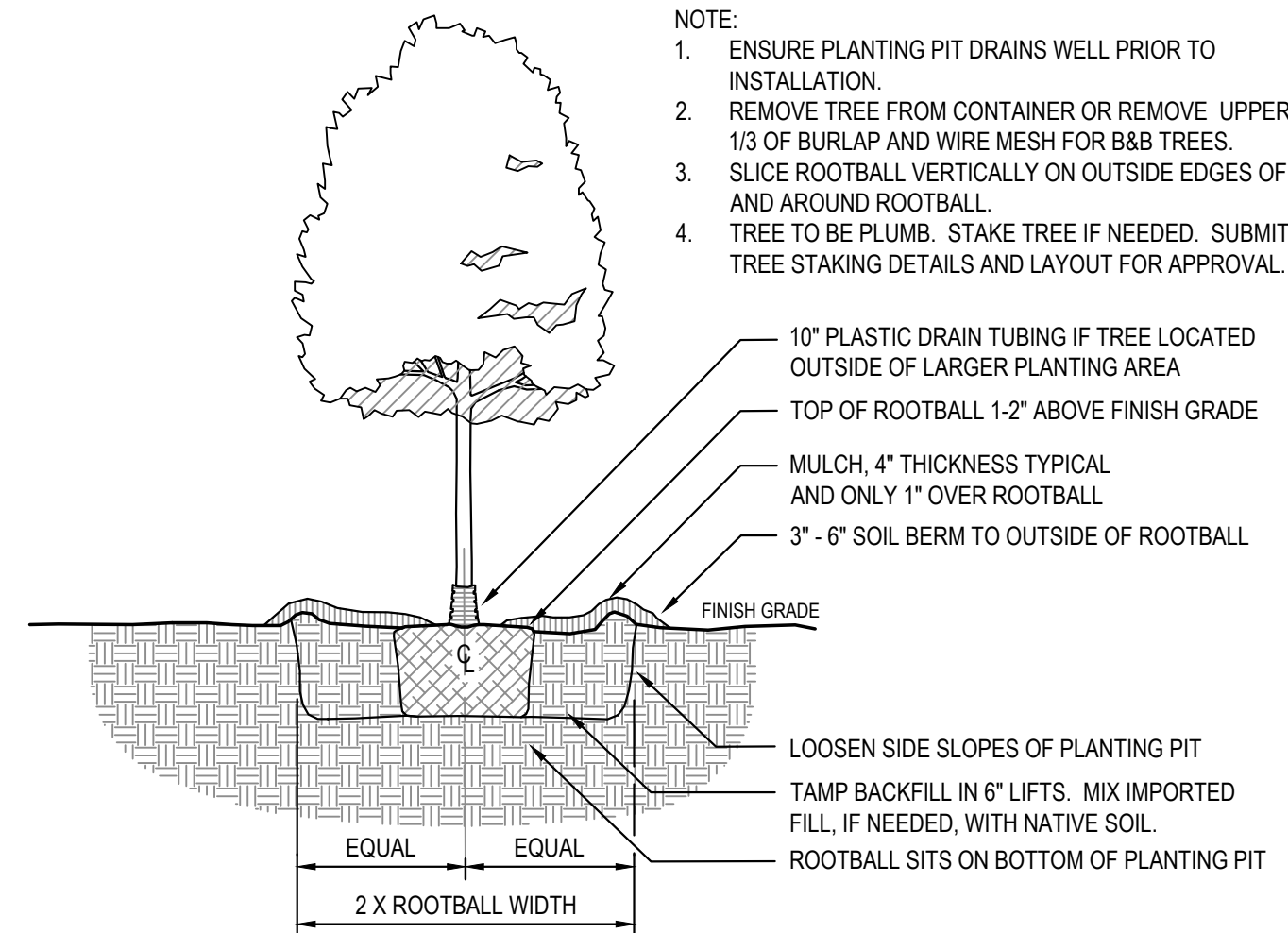

2 TREE PLANTING DETAIL  
SCALE: N.T.S.

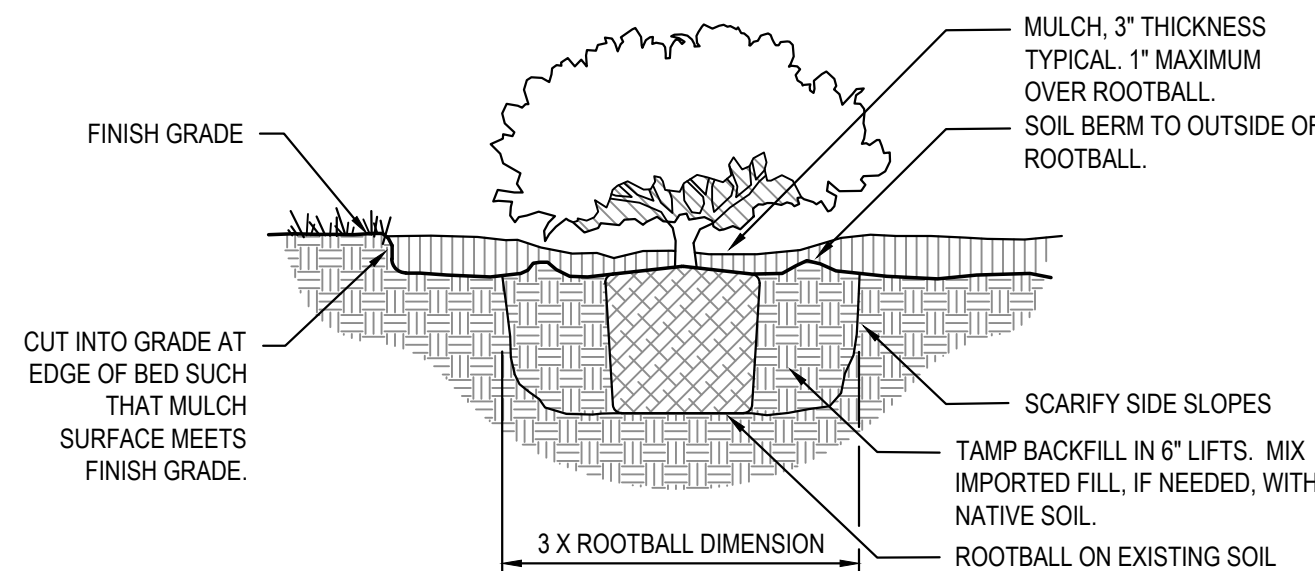

4 SHRUB AND ORNAMENTAL GRASS PLANTING DETAIL  
SCALE: N.T.S.

- PLANT MATERIAL, GENERAL: ALL PLANT MATERIALS SHALL MEET FLORIDA NUMBER 1 REQUIREMENTS AS PER THE MOST CURRENT EDITION OF 'FLORIDA GRADES AND STANDARDS FOR NURSERY PLANTS', FLORIDA DEPARTMENT OF AGRICULTURE AND CONSUMER SERVICES.
- PROPOSED TREES: PROPOSED CANOPY TREES SHALL BE A MINIMUM OF EIGHT FEET TALL WITH 1 1/2" CALIPER PER FLORIDA GRADES AND STANDARDS. PROPOSED UNDERSTORY TREES SHALL HAVE A CALIPER OF 1 1/2" INCHES.
- PROPOSED SHRUBS: PROPOSED SHRUBS SHALL BE A MINIMUM OF 24" HEIGHT IF UPRIGHT SPECIES AND 18" SPREAD IF SPREADING SPECIES.
- NEW TREE STAKING: IF NECESSARY TO MAINTAIN TREES PLUMB, TREES SHALL BE STAKED WITH BIODEGRADABLE STAKING MATERIALS.
- SOD: ALL UNPAVED AND DISTURBED AREAS OUTSIDE OF PROPOSED TREE, SHRUB, AND GROUNDCOVER PLANTINGS SHALL BE SODDED. SEE CIVIL PLANS FOR SODDING INFORMATION FOR STORMWATER FACILITIES. SOD SHALL BE SAND-GROWN, STRONGLY ROOTED, WITHOUT SYNTHETIC STABILIZING MATERIALS, FREE OF PESTS, AND CERTIFIED FREE OF NOXIOUS WEEDS BY THE FLORIDA DEPARTMENT OF AGRICULTURE AND CONSUMER SERVICES, DIVISION OF PLANT INDUSTRY.
- MULCH: THREE INCHES OF MULCH SHOULD COVER TREE RING PLANTING AREAS AND ALL SHRUB AND GROUNDCOVER PLANTING AREAS. MULCH SHOULD BE NO DEEPER THAN ONE INCH OVER THE TOP OF TREE ROOTBALLS. USE PINE STRAW MULCH FOR ALL PLANTING AREAS. MULCH TO BE FREE OF DEBRIS, STICKS, AND CONES. NO PLASTIC OR NON-BIODEGRADABLE WEED CLOTH OR SURFACE COVERS TO BE USED.
- IRRIGATION: IRRIGATION WILL BE PROVIDED BY AN AUTOMATIC IRRIGATION SYSTEM.
- RESPONSIBILITY: THE OWNER OF THE PARCEL SHALL BE RESPONSIBLE FOR THE MAINTENANCE OF ALL PRESERVED, RELOCATED, OR REPLACEMENT TREES. ALL TREES WILL BE INSPECTED BY AN ARBORIST, FORESTER, OR REGISTERED LANDSCAPE ARCHITECT, HIRED BY THE OWNER, WITHIN SIX MONTHS AFTER PLANTING TO ENSURE THE TREES ARE SURVIVING IN A HEALTHY CONDITION. A CERTIFIED REPORT SHALL BE PROVIDED TO THE LAND DEVELOPMENT REGULATIONS ADMINISTRATOR DESCRIBING THE CONDITION OF TREES. TREES FOUND TO BE IN DECLINING CONDITION SHALL BE REPLACED BY THE OWNER OF THE PARCEL WITHIN 30 DAYS OF SUBMITTAL OF THE REPORT. IF REPLACEMENT IS NECESSARY, THERE SHALL BE A REINSPECTION REPORT SUBMITTED WITHIN SIX MONTHS AFTER THE REPLACEMENT REPLANTING. THE OWNER SHALL BE RESPONSIBLE FOR THE MAINTENANCE OF ALL LANDSCAPING INSTALLED IN ACCORDANCE WITH THE APPROVED LANDSCAPE PLAN. ALL PLANT LIFE SHOWN ON A LANDSCAPE PLAN SHALL BE REPLACED IF IT DIES, IS SERIOUSLY DAMAGED, OR REMOVED.



## MANLEY DESIGN

Landscape Architecture • Site Planning

Manley Design, LLC  
224 NW 2nd Avenue, Suite E  
Gainesville, Florida 32601  
(352) 363-7412  
Certificate of Authorization No. LC26000575

PROJECT NAME:

# SAN FELASCO TECH CITY PHASE 4

Alachua, FL

for  
Laser Investment Group

SEAL:

THIS DOCUMENT SET HAS BEEN DIGITALLY  
SIGNED AND SEALED BY:



PRINTED COPIES OF THIS DOCUMENT ARE NOT  
CONSIDERED SIGNED AND SEALED. THE  
SIGNATURE MUST BE VERIFIED ON THE  
ELECTRONIC DOCUMENTS. THE ABOVE NAMED  
REGISTERED LANDSCAPE ARCHITECT SHALL BE  
RESPONSIBLE FOR THIS SHEET IN ACCORDANCE  
WITH RULE 61G10-11.011 F.A.C.

PROJECT NO: 22-005  
CLIENTS NO: 22-005  
ISSUED FOR: SITE DEVELOPMENT  
REVIEW

ISSUED DATE: 28 FEB 2022

REVISIONS:

26 APR 2022

31 MAY 2022

23 JUN 2022

SCALE:

N/A

SHEET TITLE:

## LANDSCAPE DETAILS

SHEET NUMBER:

L-206



PLOTDATE: 06/23/2022 2:34 PM USER: SARAH MCCOWN  
FILENAME: C:\USERS\SARAH MCCOWN\BOX\PROJECT\2022\J2-005 TECH CITY PH 4 - EDA\04\_PRODUCTION\J2\_SPR & COS\2022-06\_SPR 4\01\_SHEETS\J2-005\_LF.DWG

TECHNICAL SPECIFICATIONS - PLANTING, SECTION 329000

PART 1 - GENERAL

1.1 SUMMARY

- A. PROVIDE ALL LABOR, EQUIPMENT AND INCIDENTALS REQUIRED TO RENDER ALL SERVICES REQUIRED TO SUCCESSFULLY INSTALL ALL TURF AND LANDSCAPE PROPOSED WITHIN THE PROJECT AREA AS DEFINED ON PLANS.
- B. WORK WILL INCLUDE BUT IS NOT LIMITED TO PREPARATION, INSTALLATION, AND MAINTENANCE FOR PROPOSED TURF AND LANDSCAPE MATERIAL.

1.2 SUBMITTALS

- A. PROVIDE TO THE OWNER'S REPRESENTATIVE FOR REVIEW AND APPROVAL PRIOR TO ANY PLANTING ACTIVITIES. SUBMITTALS SHALL INCLUDE:
1. A COPY OF CURRENT CERTIFICATE AS A CERTIFIED LANDSCAPE CONTRACTOR BY THE FLORIDA NURSERY, GROWERS, AND LANDSCAPE ASSOCIATION (FNGLA).
  2. A COPY OF CURRENT PEST CONTROL LICENSE (ROW, ORNAMENTAL AND/OR AQUATIC, IF APPROPRIATE)
  3. MANUFACTURER'S LABELS OR INFORMATION FOR ANY COMPONENTS INCORPORATED INTO THIS PROJECT, INCLUDING BUT NOT LIMITED TO FERTILIZERS, PESTICIDES, AND STAKING SYSTEMS.
  4. IF REGENERATED PALMS ARE PROPOSED WITHIN THE PROJECT, REPRESENTATIVE COLOR PHOTOGRAPHS OF "REGENERATED PALMS" SHALL BE PROVIDED BY THE CONTRACTOR AND SUBMITTED TO THE LANDSCAPE ARCHITECT AND THE OWNER'S REPRESENTATIVE FOR APPROVAL PRIOR TO DELIVERY. PHOTOS SHALL CLEARLY DEPICT THE FOLLOWING: CLEAR TRUNK HEIGHT; THE TRUNK DIAMETER MEASURED AT THE BASE; THE ROOT BALL MEASUREMENTS; REGENERATED ROOTS ON ALL SIDES OF THE ROOT BALL, AND THREE FULLY EXPANDED NEW FRONDS.
  5. IF IMPORTED FILL IS REQUIRED TO AUGMENT EXISTING CONDITIONS FOR PLANTING, PROVIDE IMPORTED FILL AS DESCRIBED WITHIN PRODUCTS SECTION. PROVIDE A SOIL ANALYSIS THROUGH THE UNIVERSITY OF FLORIDA EXTENSION SOIL TESTING LABORATORY FOR EACH FILL SOURCE AND INCLUDING INCLUDE A WRITTEN REPORT CONTAINING SOIL-AMENDMENT AND FERTILIZER RECOMMENDATIONS FOR EACH SOURCE.
  6. SCHEDULE OF VALUES: PRIOR TO THE COMMENCEMENT OF THE WORK, SUBMIT INSTALLED UNIT PRICES FOR ALL PLANT MATERIALS (MULCH SHALL BE INCLUDED IN THE INSTALLED UNIT PRICING) AND SODDING. THE SCHEDULE OF VALUES SHOULD EQUAL THE TOTAL CONTRACT PRICE FOR LANDSCAPE INSTALLATION.
  7. TYPEWRITTEN INSTRUCTIONS PROVIDING A MAINTENANCE SCHEDULE AND ALL MAINTENANCE OPERATIONS NECESSARY TO MAINTAIN THE PLANTINGS DURING AND FOLLOWING INSTALLATION, AS SPECIFIED BELOW.
  8. WRITTEN WARRANTIES AS SPECIFIED BELOW.
  9. RECORD DRAWINGS: FURNISH ONE SET OF RECORD DRAWINGS THAT CLEARLY SHOW ALL CHANGES MADE TO THE ORIGINAL CONTRACT DRAWINGS DURING THE COURSE OF THE WORK. DRAWINGS SHALL BE PROVIDED IN PDF FILE FORMAT AND TO BE FULLY LEGIBLE AND TO SCALE.

1.3 QUALITY CONTROL

- B. ALL WORK SHALL BE PERFORMED BY A FNGLA CERTIFIED LANDSCAPE CONTRACTOR (FCLC) WHO HAS COMPLETED LANDSCAPE WORK SIMILAR IN SCOPE, MATERIAL, DESIGN, AND EXTENT TO THAT AS INDICATED FOR THIS PROJECT AND WITH A RECORD OF SUCCESSFUL TREE AND SHRUB ESTABLISHMENT. THE LANDSCAPE CONTRACTOR SHALL MAINTAIN FCLC CERTIFICATION UNDER FNGLA.
- C. PRUNING, IF REQUIRED, SHALL BE PERFORMED BY A CERTIFIED ARBORIST, AS CERTIFIED BY THE INTERNATIONAL SOCIETY OF ARBORICULTURE (ISA).
- ALL PLANT MATERIAL TO COMPLY WITH 'FLORIDA #1' GRADE QUALITY STANDARD AS DEFINED AND SPECIFIED WITHIN THE LATEST EDITION OF THE 'FLORIDA GRADES AND STANDARDS FOR NURSERY PLANTS' PUBLISHED BY THE FLORIDA DEPARTMENT OF AGRICULTURE AND CONSUMER SERVICES, DIVISION OF PLANT INDUSTRIES. PROVIDE HEALTHY, VIGOROUS STOCK GROWN IN A RECOGNIZED NURSERY IN ACCORDANCE WITH GOOD HORTICULTURAL PRACTICES AND FREE OF DISEASE, INSECTS, EGGS, LARVAE, AND DEFECTS SUCH AS KNOTS, SUN-SCALED, INJURIES, ABRASIONS, OR DISFIGUREMENT.
- D. UNSATISFACTORY OR DEFECTIVE MATERIAL MAY BE REJECTED AT ANY TIME, AND REJECTED MATERIAL SHALL BE REMOVED IMMEDIATELY FROM THE PROJECT SITE.
- E. CONTRACTOR SHALL MAINTAIN AND EXPERIENCED, FULL-TIME SUPERVISOR ON THE PROJECT SITE DURING ALL PLANTING ACTIVITIES.
- F. SUBSTITUTIONS WILL NOT BE ACCEPTED UNLESS PROOF OF NON-AVAILABILITY OR EVIDENCE OF 'EQUAL' STATUS IS DEMONSTRATED PRIOR TO ORDERING AND/OR INSTALLATION. CONTRACTOR TO SUBMIT A SUBSTITUTION REQUEST TO THE OWNER'S REPRESENTATIVE FOR REVIEW AND APPROVAL PRIOR TO ORDERING, DELIVERY, OR INSTALLATION OF MATERIAL. THE SUBSTITUTION REQUEST SHALL IDENTIFY THE ISSUE WITH THE SPECIFIED MATERIAL AND PROPOSE ALTERNATIVE, EQUAL MATERIAL(S). INFORMATION TO BE PROVIDED REGARDING ALTERNATIVE MATERIALS SHALL INCLUDE SCIENTIFIC NAME, COMMON NAME, SIZE, AND SOURCE.
- G. PACKAGE STANDARD PRODUCTS WITH MANUFACTURER'S CERTIFIED ANALYSIS OR ANALYSIS BY RECOGNIZED LABORATORY.

1.4 CONTRACTOR REQUIREMENTS

- A. PROVIDE ALL EQUIPMENT, MATERIALS AND LABOR NECESSARY FOR COMPLETION OF WORK AND MAINTENANCE.
- B. OBTAIN ALL NECESSARY PERMITS, LICENSES, AND NOTIFICATIONS AND PAY FEES NECESSARY FOR COMPLETION OF THE WORK.
- C. COMPLY WITH ALL APPLICABLE CODES.
- D. COORDINATE WITH OTHER TRADES WORKING ON THE PROJECT DURING PLANTING ACTIVITIES.
- E. COORDINATION SHALL OCCUR WITH OTHER CONTRACTORS OR PROJECTS OCCURRING OFF SITE IF NECESSARY.
- F. IDENTIFY AND VERIFY THE LOCATION OF ALL UTILITIES WITHIN PROPOSED PLANTING AREAS. CONTRACTOR TO CONTACT SUNSHINE STATE ONE CALL OF FLORIDA, INC. AS REQUIRED BY CHAPTER 556 OF FLORIDA STATUTES PRIOR TO ANY EXCAVATION OR PLANTING ACTIVITIES.
- G. PROVIDE SAFE STORAGE FOR ALL EQUIPMENT AND MATERIALS. STORAGE OF SUCH ITEMS IS AT THE CONTRACTOR'S RISK.
- H. REPAIR, AT NO COST TO THE OWNER, ANY DAMAGE OCCURRING DUE TO CONTRACTOR NEGLIGENCE TO EXISTING UTILITIES, STRUCTURES, FURNISHINGS, HARDSCAPE, LANDSCAPE, OR OTHER ELEMENTS TO REMAIN. ANY DAMAGED WORK SHALL BE REPAIRED AS PER PLANS, OTHER SPECIFICATIONS SECTIONS, OR AS INSTRUCTED BY THE OWNER'S REPRESENTATIVE.
- I. MAINTENANCE DURING INSTALLATION AND UNTIL FINAL ACCEPTANCE.

1.5 WARRANTY

- A. EXISTING LANDSCAPE AND VEGETATION
1. ALL EXISTING LANDSCAPE AND TURF TO REMAIN SHALL BE PROTECTED DURING CONSTRUCTION ACTIVITIES.
- B. NEW PLANTS
1. WARRANTY SHRUBS AND GROUNDCOVER FOR A PERIOD OF TWELVE (12) MONTHS AFTER DATE OF SUBSTANTIAL COMPLETION AGAINST DEFECTS INCLUDING DEATH AND UNSATISFACTORY GROWTH, EXCEPT FOR THAT WHICH IS A RESULT OF NEGLIGENCE BY OWNER, ABUSE, DAMAGE BY OTHERS, OR UNUSUAL PHENOMENA OR INCIDENTS WHICH ARE BEYOND THE CONTRACTOR'S CONTROL.
  2. REMOVE AND REPLACE ANY LANDSCAPE MATERIAL FOUND TO BE DEAD OR IN UNHEALTHY CONDITION DURING WARRANTY PERIOD.
- B. NEW SOD:
1. WARRANTY ALL GRASS FOR A PERIOD OF SIX (6) MONTHS AFTER SUBSTANTIAL COMPLETION AGAINST DEFECTS INCLUDING DEATH AND UNSATISFACTORY GROWTH, AS DETERMINED BY THE LANDSCAPE ARCHITECT, EXCEPT FOR DEFECTS RESULTING FROM NEGLIGENCE BY THE OWNER, ABUSE OR DAMAGE BY OTHERS, OR THE UNUSUAL PHENOMENA OR INCIDENTS, WHICH ARE BEYOND THE CONTRACTOR'S CONTROL.
  2. REMOVE AND REPLACE ALL TURF FOUND TO BE DEAD OR IN AN UNHEALTHY CONDITION DURING WARRANTY PERIOD AS DETERMINED BY THE LANDSCAPE ARCHITECT.
- C. REPAIR GRADES, LAWN AREAS, PAVING, AND ANY OTHER DAMAGE RESULTING FROM REPLACEMENT PLANTING OPERATIONS, AT NO ADDITIONAL COST TO OWNER.
- D. IF ANY PLANTS ARE REPLACED DURING THE WARRANTY PERIOD, THEN THE REPLACEMENT MATERIAL SHALL ALSO BE WARRANTED FOR THE SAME PERIOD AS LISTED FOR NEW MATERIAL ABOVE, FROM THE DATE OF REPLACEMENT. ONLY ONE REPLACEMENT WILL BE REQUIRED EXCEPT FOR LOSSES OR REPLACEMENTS DUE TO FAILURE TO COMPLY WITH SPECIFIED REQUIREMENTS.
- E. A FINAL INSPECTION WILL BE MADE AT THE END OF THE WARRANTY PERIOD TO DETERMINE ACCEPTANCE OR REJECTION. THE CONTRACTOR SHALL BE RESPONSIBLE FOR NOTIFYING THE OWNER, IN WRITING, THIRTY (30) DAYS PRIOR TO THE END OF THE WARRANTY PERIOD, AT WHICH TIME THE OWNER HAS THE OPTION TO PERFORM AN END OF WARRANTY INSPECTION. FAILURE TO NOTIFY THE OWNER OF THE END DATE OF THE WARRANTY PERIOD SHALL CAUSE THE WARRANTY PERIOD TO EXTEND UNTIL SUCH TIME AS THE CONTRACTOR GIVES THE OWNER THE REQUIRED 30 DAYS' NOTICE.

1.6 DELIVERY, STORAGE, AND HANDLING

- A. PACKAGED MATERIALS: DELIVER PACKAGED MATERIALS IN CONTAINERS SHOWING WEIGHT, CERTIFIED ANALYSIS, AND NAME OF MANUFACTURER. PROTECT MATERIALS FROM DETERIORATION DURING DELIVERY AND WHILE STORED AT SITE.
- B. SOD: TIME DELIVERY SO THAT SOD WILL BE PLACED WITHIN 24 HOURS AFTER STRIPPING. PROTECT SOD AGAINST DRYING AND BREAKING OF ROLLED STRIPS.
- C. PLANTS: DO NOT PRUNE PRIOR TO DELIVERY UNLESS OTHERWISE APPROVED BY THE LANDSCAPE ARCHITECT. DO NOT BEND OR BIND-TIE SHRUBS IN SUCH A MANNER AS TO DAMAGE BARK, BREAK BRANCHES, OR DESTROY NATURAL SHAPE. PROVIDE PROTECTIVE COVERING DURING DELIVERY. DELIVER PLANTS AFTER PREPARATIONS FOR PLANTING HAVE BEEN COMPLETED AND PLANT IMMEDIATELY. IF PLANTING IS DELAYED MORE THAN SIX (6) HOURS AFTER DELIVERY, SET PLANTS IN SHADE, PROTECT FROM WEATHER AND MECHANICAL DAMAGE, AND KEEP ROOTS MOIST BY COVERING WITH MULCH, BURLAP OR OTHER ACCEPTABLE MEANS OF RETAINING MOISTURE. DO NOT REMOVE CONTAINER-GROWN STOCK FROM CONTAINERS UNTIL PLANTING TIME. HANDLE PLANT MATERIALS BY ROOTBALL.

PART 1 - GENERAL, CONT

1.7 PROJECT CONDITIONS

- A. COORDINATE AND COOPERATE WITH OTHER TRADES TO ENABLE WORK TO PROCEED AS RAPIDLY AND EFFICIENTLY AS POSSIBLE.
- B. IF WEATHER CONDITIONS DETRIMENTAL TO PLANTING ARE ENCOUNTERED OR ANTICIPATED, NOTIFY THE OWNER'S REPRESENTATIVE OR LANDSCAPE ARCHITECT PRIOR TO PLANTING. PLANTING SHALL NOT OCCUR DURING PERIODS OF OR WITHIN 48 HOURS OF PREDICTED TEMPERATURES LESS THAN 32 F.
- C. WHEN CONDITIONS DETRIMENTAL TO PLANT GROWTH ARE ENCOUNTERED OR ANTICIPATED, INCLUDING BUT NOT LIMITED TO LIMESTONE, ROAD BASE, RUBBLE FILL, ADVERSE DRAINAGE CONDITIONS, OBSTRUCTIONS, OR TOXIC MATERIALS, NOTIFY THE OWNER'S REPRESENTATIVE OR LANDSCAPE ARCHITECT PRIOR TO PLANTING.
- D. MAINTAIN GRADE STAKES SET BY OTHERS UNTIL REMOVAL IS MUTUALLY AGREED UPON BY PARTIES CONCERNED.
- E. DETERMINE LOCATION OF UNDERGROUND UTILITIES PRIOR TO COMMENCEMENT OF WORK. CALL SUNSHINE STATE ONE CALL, 811. PERFORM WORK IN A MANNER THAT AVOIDS POSSIBLE DAMAGE. HAND EXCAVATE AS REQUIRED.

PART 2 - PRODUCTS

2.1 FILL

- A. IF REQUIRED TO AUGMENT EXISTING SOILS FOR LANDSCAPE AND TURF INSTALLATION, PROVIDE NEW, DEEP FILL MATERIAL AS PER USDA STANDARD TEXTURES AND THAT IS TAKEN FROM WELL-DRAINING LOCAL SOURCES WITH SIMILAR SOIL TYPES AS FOUND AT THE PROJECT SITE.
- B. FILL TO BE SUITABLE FOR PLANT GROWTH; FRIABLE, AND FREE OF CLAY LUMPS, BRUSH, WEEDS, SEEDS, ROOTS, STUMPS, STONES, ORGANIC MUCK, HARD PAN CLAY, LITTER AND CONSTRUCTION DEBRIS INCLUDING LIMEROCK OR PAVING BASE MATERIAL, ASPHALT, AND CONCRETE, AND OTHER EXTRANEIOUS OR TOXIC MATTER HARMFUL TO PLANT GROWTH.
- C. FILL TO BE OF PH 5-6.5.

2.2 MULCH

- A. MULCH SHALL BE PINE STRAW, FREE OF BRANCHES, CONES, AND DEBRIS.

2.3 COMMERCIAL FERTILIZER

- A. FERTILIZER TYPE AND APPLICATION TIMING AND METHODS SHALL MEET ALACHUA COUNTY 'FERTILIZER STANDARDS AND MANAGEMENT PRACTICES', LDR ARTICLE IV., REQUIREMENTS. DO NOT APPLY FERTILIZER FROM JULY - FEBRUARY. APPLY FERTILIZER EITHER DURING THE PROJECT'S INSTALLATION OR DURING THE ESTABLISHMENT PERIOD, DEPENDING ON WHICH IS POSSIBLE RELATIVE TO THIS TIME PERIOD. IF IT IS ANTICIPATED THAT THE PROJECT WILL BE COMPLETED OUTSIDE OF THE SPECIFIED FERTILIZING WINDOW AND THAT FERTILIZING WONT BE POSSIBLE, DISCUSS WITH THE OWNERN'S REPRESENTATIVE PRIOR TO INSTALLATION.
- B. FERTILIZER MAY ONLY BE APPLIED WITHIN 10 FT. FROM ANY WETLAND OR BODY OF WATER FOR A PERIOD OF 90 DAYS FOLLOWING PLANTING. FOLLOWING THAT TIME PERIOD, FERTILIZING IN THIS AREA IS NOT ALLOWED.
- C. FERTILIZERS APPLIED TO TURF AND/OR LANDSCAPE PLANTS SHALL BE FORMULATED AND APPLIED IN ACCORDANCE WITH DIRECTIONS PROVIDED BY RULE 5E-1.003, FLORIDA ADMINISTRATIVE CODE, LABELING REQUIREMENTS FOR URBAN TURF FERTILIZERS.
- C.1. NITROGEN OR PHOSPHORUS FERTILIZER SHALL NOT BE APPLIED TO TURF OR LANDSCAPE PLANTS EXCEPT AS ALLOWED BY THIS RULE OR IF WITHIN UFIFAS RECOMMENDATIONS FOR LANDSCAPE PLANTS, VEGETABLE GARDENS, AND FRUIT TREES AND SHRUBS, UNLESS A SOIL OR TISSUE DEFICIENCY HAS BEEN VERIFIED BY AN APPROVED TEST.
- C.2. NO FERTILIZER CONTAINING PHOSPHORUS SHALL BE APPLIED TO TURF, SOD, LAWNS, OR LANDSCAPE PLANTS UNLESS A SOIL OR PLANT TISSUE DEFICIENCY IS VERIFIED BY A TESTING METHODOLOGY APPROVED BY THE UNIVERSITY OF FLORIDA, INSTITUTE OF FOOD AND AGRICULTURAL SCIENCES. IF A DEFICIENCY IS VERIFIED, THE APPLICATION OF FERTILIZER CONTAINING PHOSPHOROUS MUST ADHERE TO THE RATES AND DIRECTION FOR THE APPROPRIATE REGION OF FLORIDA, AS ADOPTED BY THE FLORIDA ADMINISTRATIVE CODE RULE.
- D. C.3. FERTILIZERS CONTAINING NITROGEN APPLIED TO TURF OR LANDSCAPING PLANTS MUST CONTAIN NO LESS THAN 50 PERCENT SLOW RELEASE NITROGEN PER GUARANTEED ANALYSIS LABEL.

2.4 PLANT MATERIALS

- A. PROVIDE SHRUBS AND GROUNDCOVERS OF SIZE, GENUS, SPECIES, AND VARIETY AS SHOWN IN THE PLANT SCHEDULE FOR LANDSCAPE WORK THAT CONFORM TO FLORIDA NO. 1 QUALITY STANDARDS.
- B. PROVIDE HEALTHY, VIGOROUS STOCK GROWN IN A RECOGNIZED NURSERY IN ACCORDANCE WITH GOOD HORTICULTURAL PRACTICES AND FREE OF DISEASE, INSECTS, EGGS, LARVAE, AND DEFECTS SUCH AS KNOTS, SUN-SCALED, INJURIES, ABRASIONS, OR DISFIGUREMENT.
- C. LANDSCAPE MATERIAL SHALL BE CONTAINER GROWN MATERIAL UNLESS OTHERWISE SPECIFIED OR UNLESS APPROVED BY THE OWNER'S REPRESENTATIVE.
- 2.5 SOD
- A. PROVIDE SAND-GROWN ONLY, STRONGLY ROOTED SOD, NOT LESS THAN TWO YEARS OLD, FREE OF WEEDS AND UNDESIRABLE NATIVE GRASSES, AND MACHINE CUT TO PAD THICKNESS OF 3/4 INCH (PLUS OR MINUS 1/4 INCH), EXCLUDING TOP GROWTH AND THATCH. PROVIDE ONE SOD CAPABLE OF VIGOROUS GROWTH AND DEVELOPMENT WHEN PLANTED. SOD SHALL BE VIABLE AND NOT DORMANT.
- B. PROVIDE SOD OF UNIFORM PAD SIZES WITH A MAXIMUM 5% DEVIATION IN EITHER LENGTH OR WIDTH. BROKEN PADS OR PADS WITH UNEVEN ENDS WILL NOT BE ACCEPTABLE. SOD PADS INCAPABLE OF SUPPORTING THEIR OWN WEIGHT WHEN SUSPENDED VERTICALLY WITH A FIRM GRASP ON UPPER 10 PERCENT OF PAD WILL BE REJECTED.
- C. STABILIZING NETTING OR OTHER SYNTHETIC MATERIALS WITHIN SOD SHALL BE PROHIBITED.
- D. SOD TO BE AS LISTED WITHIN THE PLANT SCHEDULE.
- E. REFER TO CIVIL PLANS FOR SOD TYPE AND INSTALLATION METHODS WITHIN STORMWATER FACILITIES.

2.6 WEED PRE-EMERGENT HERBICIDE

- A. APPLY 'IRON STAR G' PRE-EMERGENT HERBICIDE, OR APPROVED EQUAL IN PLANTING AREAS. REVIEW AND GAIN APPROVAL FROM OWNER PRIOR TO APPLICATION.

PART 3 - EXECUTION

3.1 PREPARATION

- A. CONDUCT A PRE-CONSTRUCTION CONFERENCE ON SITE WITH THE OWNER'S REPRESENTATIVE PRIOR TO COMMENCEMENT OF WORK. DISCUSS PROPOSED ACTIVITIES, REVIEW PROPOSED PLANTING AREAS, AND CONFIRM PROPOSED SCHEDULE OF WORK. PROVIDE ONE WEEK'S NOTICE OF PROPOSED CONFERENCE.
- B. ENSURE ALL ASPHALT, LIMEROCK, AND OTHER CONSTRUCTION DEBRIS ARE REMOVED FROM AREAS OF PROPOSED PLANTING OR SODDING TO A MINIMUM DEPTH OF THREE FEET PRIOR TO INSTALLATION.
- C. CLEAN EXISTING SOIL OF ROOTS, PLANTS, SODS, STONES, CLAY, LUMPS AND OTHER EXTRANEIOUS MATERIALS HARMFUL OR TOXIC TO PLANT GROWTH.
- D. PLANTING DEPTH OF SOIL SHALL BE A MINIMUM OF THREE (3) FEET. IF FILL MUST BE ADDED, IT SHALL CONFORM TO THE REQUIREMENTS LISTED ABOVE.
- E. GAIN APPROVAL FROM OWNER FOR REMOVAL OF EXISTING GRASS, VEGETATION, AND TURF BY METHODS OTHER THAN HAND REMOVAL. IF APPROVED, ADHERE TO THE FOLLOWING REGARDING PREPARATION OF AREAS WITH UNCHANGED GRADE OR AREAS THAT HAVE NOT BEEN ALTERED BY CONSTRUCTION ACTIVITIES: REMOVE EXISTING GRASS, VEGETATION, AND TURF BY SPRAYING WITH 'ROUND-UP' OR OTHER APPROPRIATE HERBICIDE AND PERFORM ADDITIONAL SPRAY TREATMENTS AS NEEDED TO ENSURE A COMPLETE KILL. REMOVE AND DISPOSE OF RESULTING DEAD VEGETATION AND TURF. DO NOT TURN RESULTING DEAD VEGETATION OR TURF OVER INTO SOIL. REPEAT IF NECESSARY TO REMOVE EXISTING VEGETATION.
- F. FOR TURF AREAS INDICATED FOR RENOVATION, MECHANICALLY CUT OUT AREAS OF FAILING TURF AND CREATE A CLEAN EDGE FOR NEW SOD INSTALLATION.
- G. FINE GRADE PROPOSED PLANTING AND SOD AREAS TO SMOOTH, EVEN SURFACES WITH LOOSE, UNIFORMLY FINE TEXTURE AND FREE OF LUMPS, CLODS, STONES, ROOTS, AND OTHER EXTRANEIOUS MATTER. ROLL, RAKE, AND DRAG AREAS, REMOVE RIDGES, AND FILL DEPRESSIONS AS REQUIRED TO MEET FINISH GRADES.
- H. ALLOW FOR SOD THICKNESS IN AREAS TO BE SODDED SUCH THAT INSTALLED SOD MEETS FINISHED GRADES.

3.2 TREE BARRIERS AND EXISTING TREE PROTECTION

- A. REFER TO NOTES ON DEMOLITION PLANS OR LANDSCAPE PLANS REGARDING TREE PROTECTION AND TREE PROTECTION BARRIERS.
- B. MINIMIZE IMPACTS ON EXISTING TREE ROOTS AS MUCH AS POSSIBLE. AVOID TREE ROOT PLATE AREAS AS DEFINED BY PERMITTING AGENCIES.
- C. ALL ROOTS OF TREES TO REMAIN THAT ARE IMMEDIATELY ADJACENT TO EXTENSIVE EXCAVATION AND ARE 1" DIAMETER OR OVER SHALL BE HAND CUT. EXPOSE ROOTS BY HAND DIGGING, HAND CUT OR SAW CLEANLY, AND IMMEDIATELY COVER WITH SOIL. DO NOT ALLOW CUT ROOTS TO DRY OUT.
- D. SUPPLEMENTAL IRRIGATION IS REQUIRED FOR TREES THAT HAVE UNDERGONE ROOT PRUNING. PROVIDE SUPPLEMENTAL IRRIGATION IMMEDIATELY FOLLOWING PRUNING AND CONTINUE THROUGH CONSTRUCTION.

PART 3 - EXECUTION, CONT

3.3 PLANTING TREES, SHRUBS, AND GROUNDCOVERS

- A. PLANT SHRUBS AND GROUNDCOVER AFTER FINAL GRADES ARE ESTABLISHED AND PRIOR TO PLANTING OF LAWNS UNLESS OTHERWISE AUTHORIZED BY LANDSCAPE ARCHITECT. IF PLANTING OF TREES AND SHRUBS OCCURS AFTER INSTALLATION OF LAWNS, PROTECT LAWN AREAS AND PROMPTLY REPAIR DAMAGE CAUSED BY LANDSCAPE INSTALLATION.
- B. LAY OUT INDIVIDUAL SHRUB LOCATIONS AND AREAS FOR MULTIPLE PLANTINGS. TRIANGLE SPACING SHALL BE USED FOR SHRUBS AND GROUNDCOVERS UNLESS OTHERWISE SPECIFIED IN PLANS OR BY LANDSCAPE ARCHITECT. OUTLINE AREAS AND SECURE LANDSCAPE ARCHITECT'S OR OWNER REPRESENTATIVE'S ACCEPTANCE BEFORE START OF PLANTING WORK. MAKE MINOR ADJUSTMENTS AS MAY BE REQUIRED.
- C. EXCAVATE PITS, BEDS, AND TRENCHES SUCH THAT PITS ARE AS DEEP AS THE PLANT'S ROOTBALL AND 1.5 TIMES THE DIAMETER OF THE ROOTBALL. LOOSEN HARD SUBSOIL IN BOTTOM OF EXCAVATION. SCARIFY SIDES OF PIT.
- D. FILL EXCAVATIONS FOR SHRUBS WITH WATER AND ALLOW WATER TO PERCOLATE OUT PRIOR TO PLANTING. NOTIFY LANDSCAPE ARCHITECT OR OWNER'S REPRESENTATIVE PRIOR TO PLANTING IF PITS DO NOT DRAIN PRIOR TO PLANTING.
- E. REMOVE PLANT MATERIAL FROM CONTAINER. LIFT TREES BY THE ROOTBALL AND NOT BY THE TRUNK. SET PLANT MATERIAL STOCK IN CENTER OF PIT OR TRENCH WITH TOP OF BALL AT 1-2" ABOVE ADJACENT FINISH LANDSCAPE GRADES.
- F. REMOVE ANY SYNTHETIC OR STRAPPING MATERIAL PRIOR TO SETTING PLANT MATERIAL INTO PLANTING PIT OR TRENCH.
- G. ENSURE PLANT MATERIAL IS PLUMB.
- H. PLACE BACKFILL AROUND BASE AND SIDES OF BALL AND WORK IN EACH LAYER TO SETTLE BACKFILL AND ELIMINATE VOIDS AND AIR POCKETS. ENSURE ROOTBALL REMAINS 1-2" ABOVE ADJACENT FINISH GRADE. WHEN EXCAVATION IS APPROXIMATELY 2/3 FULL, WATER THOROUGHLY BEFORE PLACING REMAINDER OF BACKFILL. REPEAT WATERING UNTIL NO MORE WATER IS ABSORBED. WATER AGAIN AFTER PLACING FINAL LAYER OF BACKFILL.
- I. DISH TOP OF BACKFILL FOR TREES AND PALMS TO ALLOW FOR MULCHING.
- J. ALL PLANT MATERIAL SHALL BE FERTILIZED AT THE TIME OF PLANTING. MIX OR APPLY FERTILIZER JUST INSIDE OF PLANT FOLIAGE/DRIPLINE. DO NOT APPLY FERTILIZER DIRECTLY ON STEMS OR EXPOSED ROOTS OF MATERIAL. MIX SPECIFIED FERTILIZERS WITH EXISTING SOIL AT RATES SPECIFIED BY THE MANUFACTURER. DELAY MIXING OF FERTILIZER IF PLANTING WILL NOT FOLLOW PLACING OF PLANTING SOIL WITHIN THREE (3) DAYS.
- K. APPLY PRE-EMERGENT HERBICIDE, IF APPROVED BY OWNER, AND AS PER MANUFACTURER'S SPECIFICATIONS.
- L. MULCH PITS, TRENCHES, AND PLANTED AREAS. PROVIDE A THREE (3) INCH THICKNESS OF MULCH AND WORK ONTO TOP OF BACKFILL. THE FINISH LEVEL OF MULCH SHOULD MEET ADJACENT FINISH GRADES. MULCH AREAS BETWEEN GROUNDCOVER PLANTS.
- M. WATER THOROUGHLY AFTER PLANTING, TAKING CARE NOT TO COVER CROWNS OF PLANTS WITH WET SOILS.
- N. GUY AND STAKE TREES IMMEDIATELY AFTER PLANTING AS NEEDED.

3.4 SODDING NEW LAWNS

- A. ENSURE GRADE IS SMOOTH AND EVEN WITH A LOOSE, UNIFORM TEXTURE. ROLL, RAKE AND DRAG PROPOSED LAWN AREAS, REMOVE RIDGES, AND FILL DEPRESSIONS AS REQUIRED TO MEET FINISH GRADES AND PROVIDE AN EVEN SURFACE FOR SOD INSTALLATION.
- B. LAY SOD WITHIN 24 HOURS FROM TIME OF STRIPPING.
- C. MOISTEN PREPARED LAWN AREAS BEFORE PLANTING IF SOIL IS DRY. WATER THOROUGHLY AND ALLOW SURFACE MOISTURE TO DRY BEFORE PLANTING LAWNS. DO NOT CREATE A MUDDY SOIL CONDITION.
- D. APPLY SPECIFIED COMMERCIAL FERTILIZER AT RATES SPECIFIED AND THOROUGHLY MIX INTO UPPER TWO INCHES OF SOIL IN AREAS OF PROPOSED SOD. DELAY APPLICATION OF FERTILIZER IF LAWN PLANTING WILL NOT FOLLOW WITHIN A FEW DAYS.
- E. LAY SOD TO FORM A SOLID MASS WITH TIGHTLY FITTED JOINTS. BUTT ENDS AND SIDES OF SOD STRIPS. DO NOT OVERLAP, STAGGER STRIPS TO OFFSET JOINTS IN ADJACENT COURSES. TAP SOD FIRMLY IN PLACE ONCE LAID.
- F. ANCHOR SOD ON SLOPES GREATER THAN 3:1 WITH WOOD PEGS TO PREVENT SLIPPAGE, IF NEEDED.
- G. AVOID DAMAGE TO SUBGRADE OR SOD DUE TO INSTALLATION ACTIVITIES.
- H. WATER SOD THOROUGHLY WITH A FINE SPRAY IMMEDIATELY AFTER PLANTING.

3.5 CLEANUP

- A. MAINTAIN WORK AREAS IN AN ORDERLY CONDITION. KEEP PAVEMENTS AND ADJACENT SITE AREAS CLEAN. REMOVE ALL POTS, LITTER, TOOLS, EQUIPMENT, AND EXTRANEOUS SOIL, SOD, OR MATERIALS AT THE END OF EACH WORK DAY. STORE MATERIALS AND EQUIPMENT WHERE DIRECTED. DISPOSE OF MATERIALS AS DIRECTED.

3.6 NEW PLANT PROTECTION

- A. PROTECT LANDSCAPE WORK AND MATERIALS FROM DAMAGE DURING CONSTRUCTION. MAINTAIN PROTECTION DURING INSTALLATION AND THROUGHOUT THE MAINTENANCE PERIOD. TREAT, REPAIR, OR REPLACE DAMAGED LANDSCAPE WORK AS DIRECTED.
- B. TREES WHICH ARE TO REMAIN IN THE CONSTRUCTION AREA SHALL BE PROTECTED FROM DAMAGE THROUGHOUT THE CONSTRUCTION PROCESS BY THE CONTRACTOR.
- C. DO NOT PERMIT HEAVY EQUIPMENT OR STOCKPILES WITHIN THE DRIP LINE OF EXISTING OR NEWLY PLANTED TREES. REMOVE INTERFERING BRANCHES WITHOUT INJURY TO TRUNKS.

3.7 MAINTENANCE

- A. MAINTENANCE ACTIVITIES SHALL INCLUDE THE FOLLOWING ACTIVITIES DURING CONSTRUCTION AND UNTIL FINAL ACCEPTANCE:
1. WEEDING: MAINTAIN PLANTINGS AND TURF AS WEED FREE.
  2. MULCHING: MAINTAIN MULCH AT TREES, PALMS, AND WITHIN PLANTING BEDS AT A 3" DEPTH.
  3. PEST CONTROL: SPRAY AS REQUIRED TO KEEP PLANTINGS AND TURF FREE OF INSECTS AND DISEASE.
  4. MOWING: MOW TURF AREAS AS NEEDED OR AS DIRECTED BY THE OWNER'S REPRESENTATIVE.
  5. REPLACEMENT: REPLACE PLANTS OR SOD AREAS THAT ARE IN POOR CONDITION.
  6. LITTER REMOVAL: REMOVE LITTER AND DEBRIS FROM LANDSCAPE AND TURF AREAS.
  7. RESTORE PLANTING SAUCERS OF TREES AND SHRUBS.
  8. TIGHTEN AND REPAIR STAKE AND GUY WIRE SUPPORTS, IF PRESENT, AND RESET TREES AND SHRUBS TO PROPER GRADES OF VERTICAL POSITION AS REQUIRED.
  9. REMOVE ALL TREE STAKING, IF PRESENT, WITHIN ONE YEAR AFTER PLANTING.

3.8 REPLACEMENT OF EXISTING LANDSCAPE DAMAGED DURING PROJECT

- A. ANY EXISTING VEGETATION, INCLUDING TREES AND SHRUBS, DAMAGED OR DESTROYED SHALL BE REPLACED OR MITIGATED BY THE CONTRACTOR WITH LIKE SPECIES OR ANOTHER SPECIES APPROVED BY THE OWNER'S REPRESENTATIVE. ANY AREA OF VEGETATION THAT IS DAMAGED DURING CONSTRUCTION WILL BE RESTORED TO ITS ORIGINAL STATE WITHIN 72 HOURS OF THE COMPLETION OF THE ASSOCIATED CONSTRUCTION WORK.
- B. IF REMOVAL OF AN EXISTING TREE REQUIRES MITIGATION, THE CONTRACTOR SHALL BE HELD LIABLE FOR THE COMPLETE COST, INCLUDING BUT NOT LIMITED TO TREE REPLACEMENT COSTS AND PAYMENTS REQUIRED TO PERMITTING AGENCIES.
- C. TREE REPLACEMENT SPECIES AND PROCEDURES SHALL BE DISCUSSED WITH AND APPROVED BY THE OWNER'S REPRESENTATIVE AND LANDSCAPE ARCHITECT PRIOR TO COMMENCEMENT OF ACTIVITIES.

3.9 INSPECTION AND ACCEPTANCE

- A. WHEN ALL LANDSCAPE WORK IS SUBSTANTIALLY COMPLETE, THE LANDSCAPE ARCHITECT WILL, UPON REQUEST, MAKE A SUBSTANTIAL COMPLETION INSPECTION TO DETERMINE ACCEPTABILITY AND COMPLIANCE WITH THE CONTRACT DOCUMENTS. THE LANDSCAPE ARCHITECT WILL PRODUCE A WRITTEN PUNCH LIST FOR THE CONTRACTOR AND OWNER'S REPRESENTATIVE TO IDENTIFY ITEMS THAT SHALL BE ADDRESSED PRIOR TO FINAL ACCEPTANCE.
- B. ONCE ITEMS OF THE PUNCH LIST ARE ADDRESSED, THE LANDSCAPE ARCHITECT WILL CONDUCT A FINAL COMPLETION INSPECTION. IF NECESSARY, THE LANDSCAPE ARCHITECT WILL PRODUCE A FINAL PUNCH LIST FOR THE CONTRACTOR AND OWNER'S REPRESENTATIVE TO IDENTIFY ITEMS TO BE ADDRESSED PRIOR TO FINAL ACCEPTANCE.
- C. FINAL ACCEPTANCE WILL NOT BE ISSUED UNTIL ALL PUNCH LIST ITEMS HAVE BEEN COMPLETED AND ACCEPTED BY THE OWNER AND ALL SUBMITTALS HAVE BEEN MADE.
- D. WORK MAY BE INSPECTED FOR ACCEPTANCE IN PORTIONS AS PHASES OF INSTALLATION ARE COMPLETED AND AS AGREEABLE TO THE LANDSCAPE ARCHITECT, PROVIDED EACH PORTION OF WORK OFFERED FOR INSPECTION IS SUBSTANTIALLY COMPLETE.

END OF SECTION

PROJECT NAME:

SAN FELASCO  
TECH CITY  
PHASE 4

Alachua, FL

for  
Laser Investment Group

SEAL:

THIS DOCUMENT SET HAS BEEN DIGITALLY  
SIGNED AND SEALED BY:



PRINTED COPIES OF THIS DOCUMENT ARE NOT  
CONSIDERED SIGNED AND SEALED. THE  
SIGNATURE MUST BE VERIFIED ON THE  
ELECTRONIC DOCUMENTS. THE ABOVE NAMED  
REGISTERED LANDSCAPE ARCHITECT SHALL BE  
RESPONSIBLE FOR THIS SHEET IN ACCORDANCE  
WITH RULE 61G10-11.011 F.A.C.

PROJECT NO: 22-005  
CLIENTS NO: 22-005  
ISSUED FOR: SITE DEVELOPMENT  
REVIEW

ISSUED DATE: 28 FEB 2022  
REVISIONS:

26 APR 2022  
31 MAY 2022  
23 JUN 2022

SCALE:

N/A

SHEET TITLE:

LANDSCAPE  
SPECIFICATIONS

SHEET NUMBER:

L-207



BUILDING DESIGN DATA

OCCUPANCY CLASSIFICATION - BUSINESS / MERCANTILE

CONSTRUCTION TYPE - TYPE III, SPRINKLED

FLOORS: ONE

ROOF TYPE: SINGLE PLY MEMBRANE

ROOF MATERIAL: PVC

PAVEMENT: CONC / ASPHALT

OVERALL AREA	
AREA	SQUARE FOOTAGE
BUILDING E	30,635.17 SQ FT
BUILDING F - 2ND Floor	30,020.23 SQ FT
Stair / Elevator 1	342.72 SQ FT
Stair / Elevator 2	342.72 SQ FT
TOTAL SQ. FT.	61,340.84 SQ FT

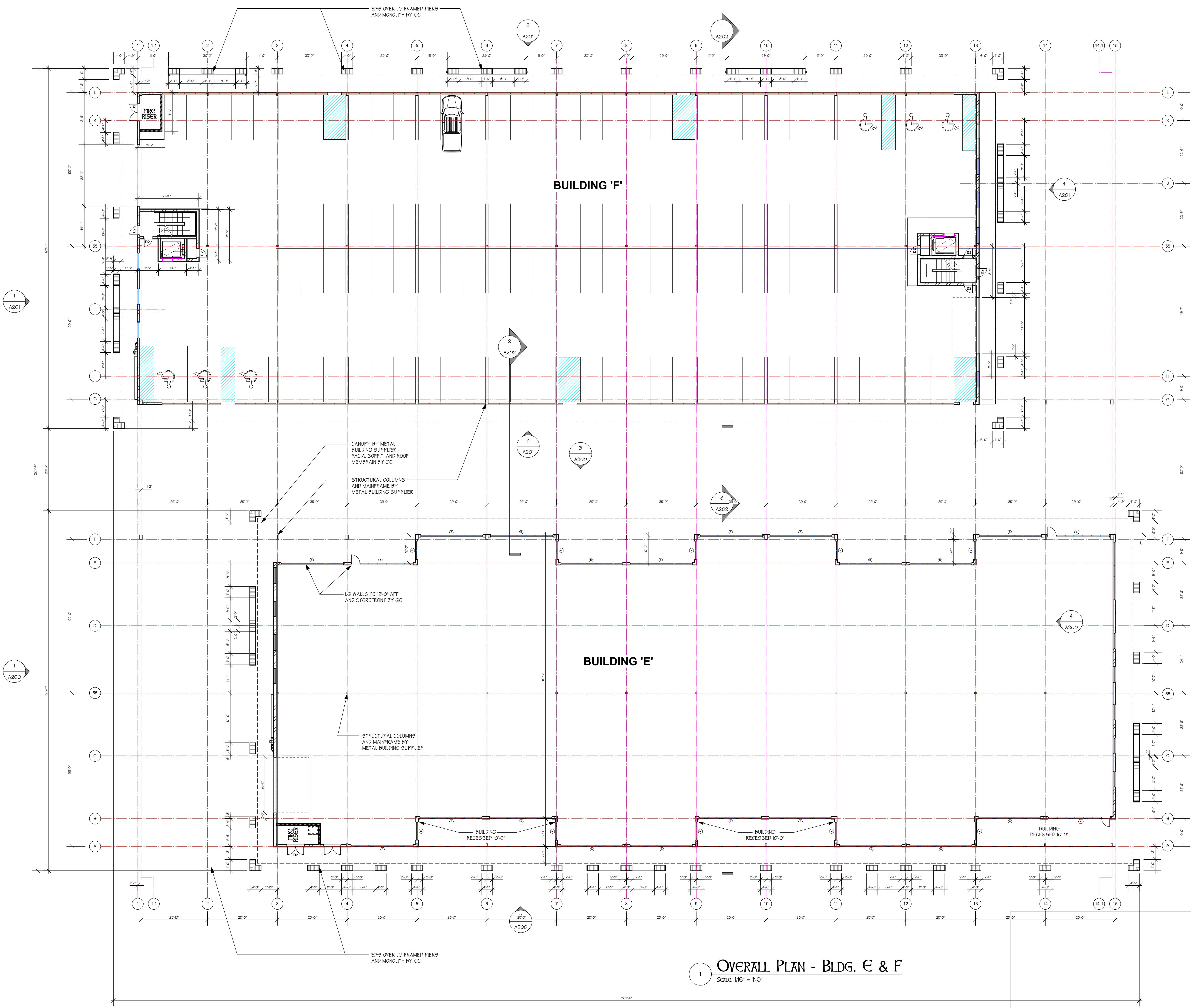

1 OVERALL PLAN - BLDG. E & F  
SCALE: 1/16" = 1'-0"

REVISIONS

REV.	DATE	DESCRIPTION
2	7/13/21	ADDENDUM #2

COPYRIGHT © 2021

ALL RIGHTS RESERVED. THESE PLANS ARE PROTECTED BY COPYRIGHT LAWS. UNAUTHORIZED USE MAY RESULT IN LEGAL ACTION.

DA

1202 SW 17th Street  
Suite 201-165  
Ocala, FL 34471  
T 352.867.5148  
E john@donahue-arch.com  
FL: #AR0017456

Building E, F & I

SAN FELASCO TECH CITY Alachua, Florida

Building E & F - Overall Plan

DATE 12/28/21  
JOB D\_20095  
DRAWN BY JAD  
CHECKED BY JAD

1  
OF  
5

A-01



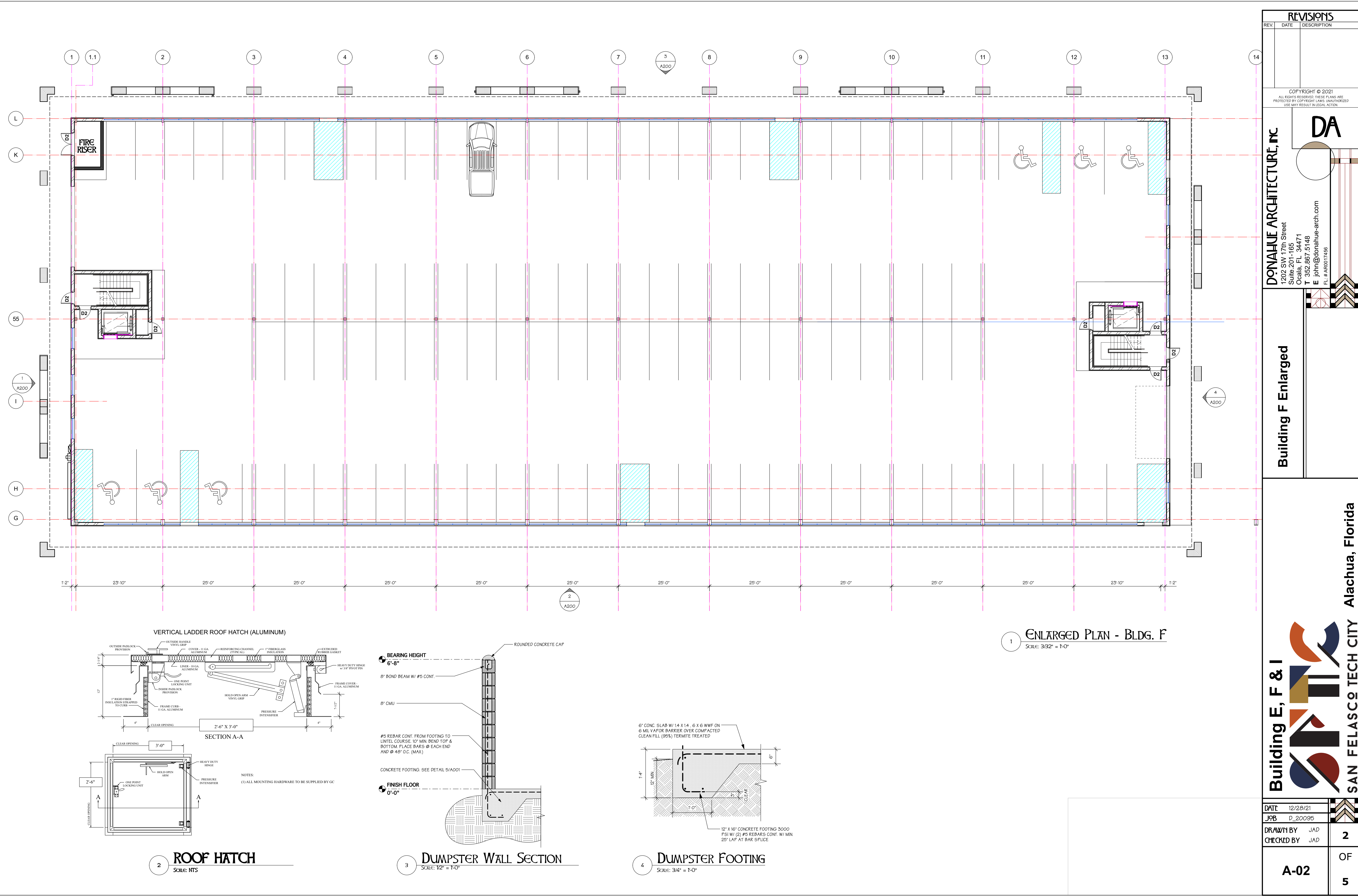



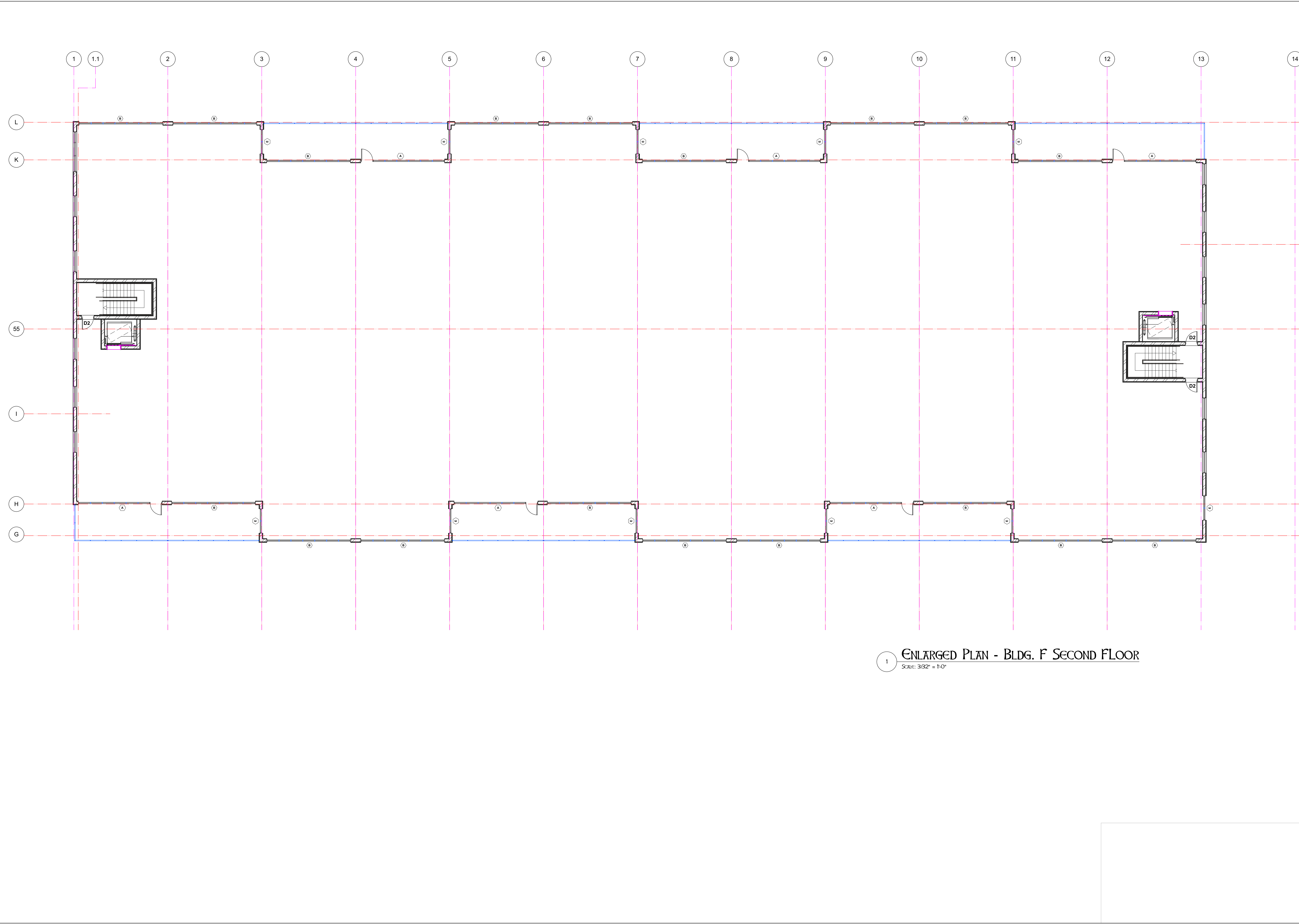

1 ENLARGED PLAN - BLDG. F SECOND FLOOR  
SCALE: 3/32" = 1'-0"

REVISIONS		
REV.	DATE	DESCRIPTION

COPYRIGHT © 2021  
ALL RIGHTS RESERVED. THESE PLANS ARE  
PROTECTED BY COPYRIGHT LAWS. UNAUTHORIZED  
USE MAY RESULT IN LEGAL ACTION.

**DONAHUE ARCHITECTURE, INC.**  
1202 SW 17th Street  
Suite 201-166  
Ocala, FL 34471  
T 352.867.5148  
E john@donahue-arch.com  
FL: #AR0017456

**Building E, F & I**

**Building F Enlarged 2nd Floor**

**SAN FELASCO TECH CITY** Alachua, Florida

DATE	12/28/21
JOB	D_20095
DRAWN BY	JAD
CHECKED BY	JAD

**A-03**

3 OF 5



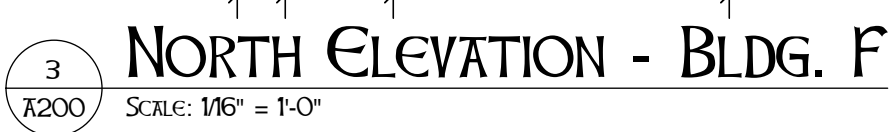

<div style="display: flex; justify-content: space-between;"> <div> <p><b>Building E, F &amp; I</b></p> <p><b>SAN FELASCO TECH CITY</b></p> <p><b>Alachua, Florida</b></p> </div>  </div>		
	DATE 12/28/21 JOB D_20095	
	DRAWN BY JAD CHECKED BY JAD	<b>4</b>
	<b>A-04</b>	OF <b>5</b>





1 NORTH ELEVATION - BLDG. E  
A201 SCALE: 1/16" = 1'-0"



2 SOUTH ELEVATION - BLDG F  
A201 SCALE: 1/16" = 1'-0"

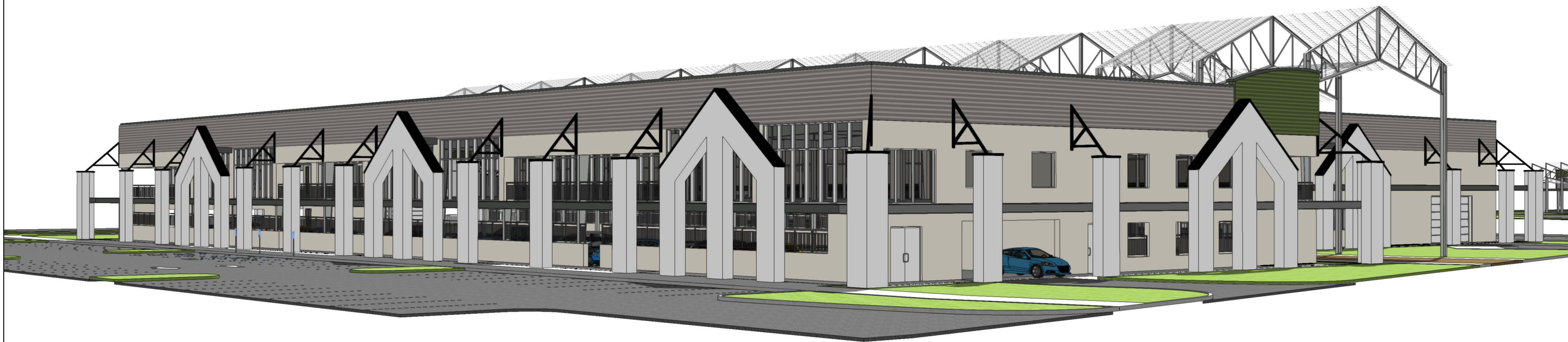

REVISIONS		
REV.	DATE	DESCRIPTION

COPYRIGHT © 2021  
ALL RIGHTS RESERVED. THESE PLANS ARE  
PROTECTED BY COPYRIGHT LAWS. UNAUTHORIZED  
USE MAY RESULT IN LEGAL ACTION.

DA

DONAHUE ARCHITECTURE, INC.

1202 SW 17th Street  
Suite 201-165  
Ocala, FL 34471  
T 352.867.5148  
E john@donahue-arch.com  
FL # AR0017456

Building E & F - Elevations

Building E, F & I



SAN FELASCO TECH CITY Alachua, Florida

DATE	12/28/21	5
JOB	D_20095	
DRAWN BY	JAD	OF
CHECKED BY	JAD	

A-05

5



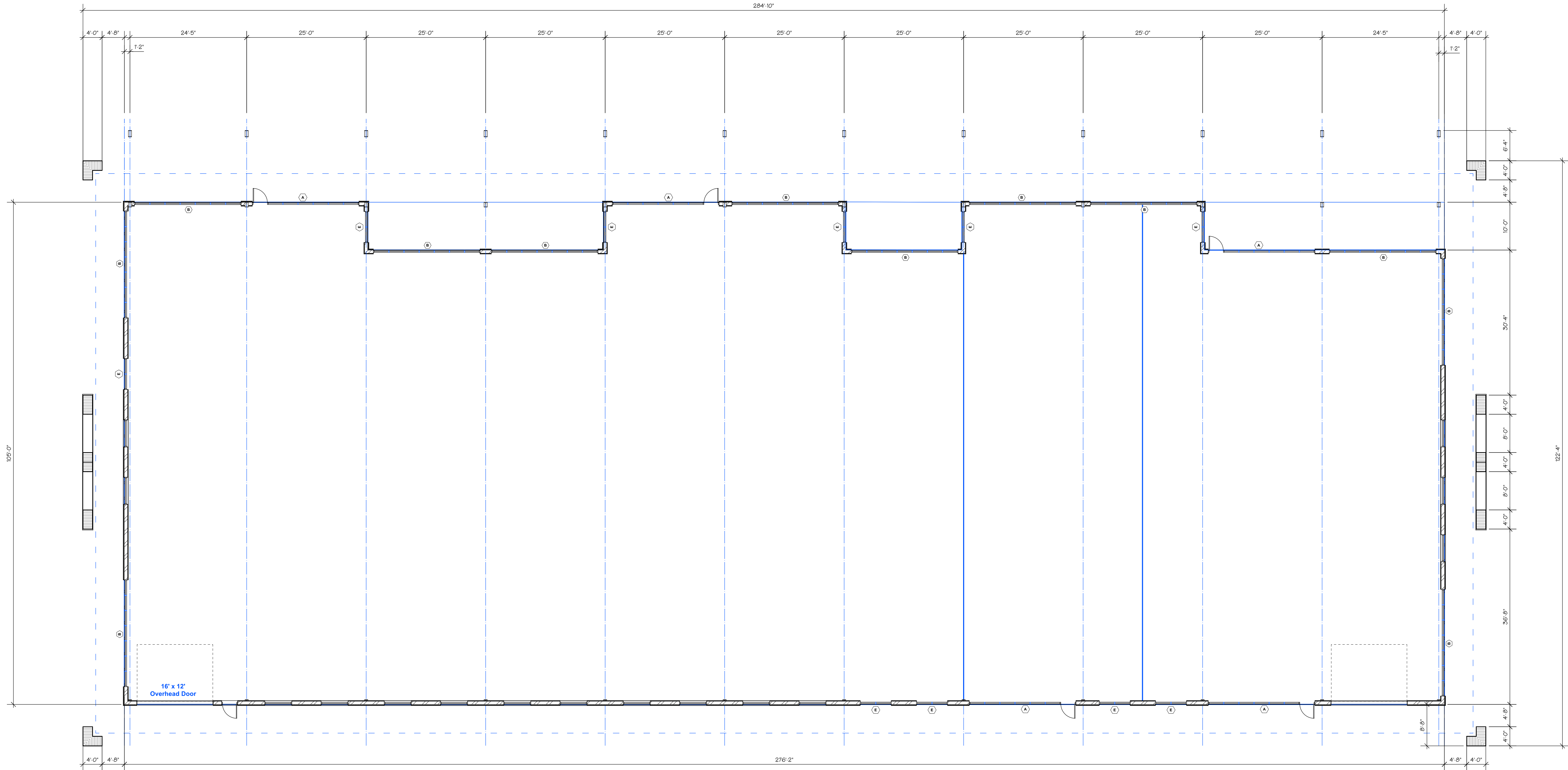

1 FLOOR PLAN - BLDG. I  
Scale: 3/32" = 1'-0"

OVERALL AREA	
AREA	SQUARE FOOTAGE
Building I	27,758.34 SQ FT
TOTAL SQ. FT.	27,758.34 SQ FT

REVISIONS		
REV.	DATE	DESCRIPTION

COPYRIGHT © 2021  
ALL RIGHTS RESERVED. THESE PLANS ARE  
PROTECTED BY COPYRIGHT LAWS. UNAUTHORIZED  
USE MAY RESULT IN LEGAL ACTION.

DONAHUE ARCHITECTURE, PC

1202 SW 17th Street  
Suite 201-166  
Ocala, FL 34471  
T 352.867.5148  
E john@donahue-arch.com  
FL: #AR0017456

DA

Building I Floor Plan

Building I



SAN FELASCO TECH CITY Alachua, Florida

DATE	5/2/22	
JOB	D_22004	
DRAWN BY	JAD	6
CHECKED BY	JAD	
A-06		OF
		18





REVISIONS

REV.	DATE	DESCRIPTION

COPYRIGHT © 2021

ALL RIGHTS RESERVED. THESE PLANS ARE PROTECTED BY COPYRIGHT LAWS. UNAUTHORIZED USE MAY RESULT IN LEGAL ACTION.

DA

DONAHUE ARCHITECTURE, INC.

1202 SW 17th Street  
Suite 201-166  
Ocala, FL 34471  
T 352.867.5148  
E john@donahue-arch.com  
FL: #AR0017456

Building I - Elevations

Building I

SAN FELASCO TECH CITY

Alachua, Florida

DATE	5/2/22	2
JOB	D_22004	
DRAWN BY	JAD	
CHECKED BY	JAD	OF
A-07		2



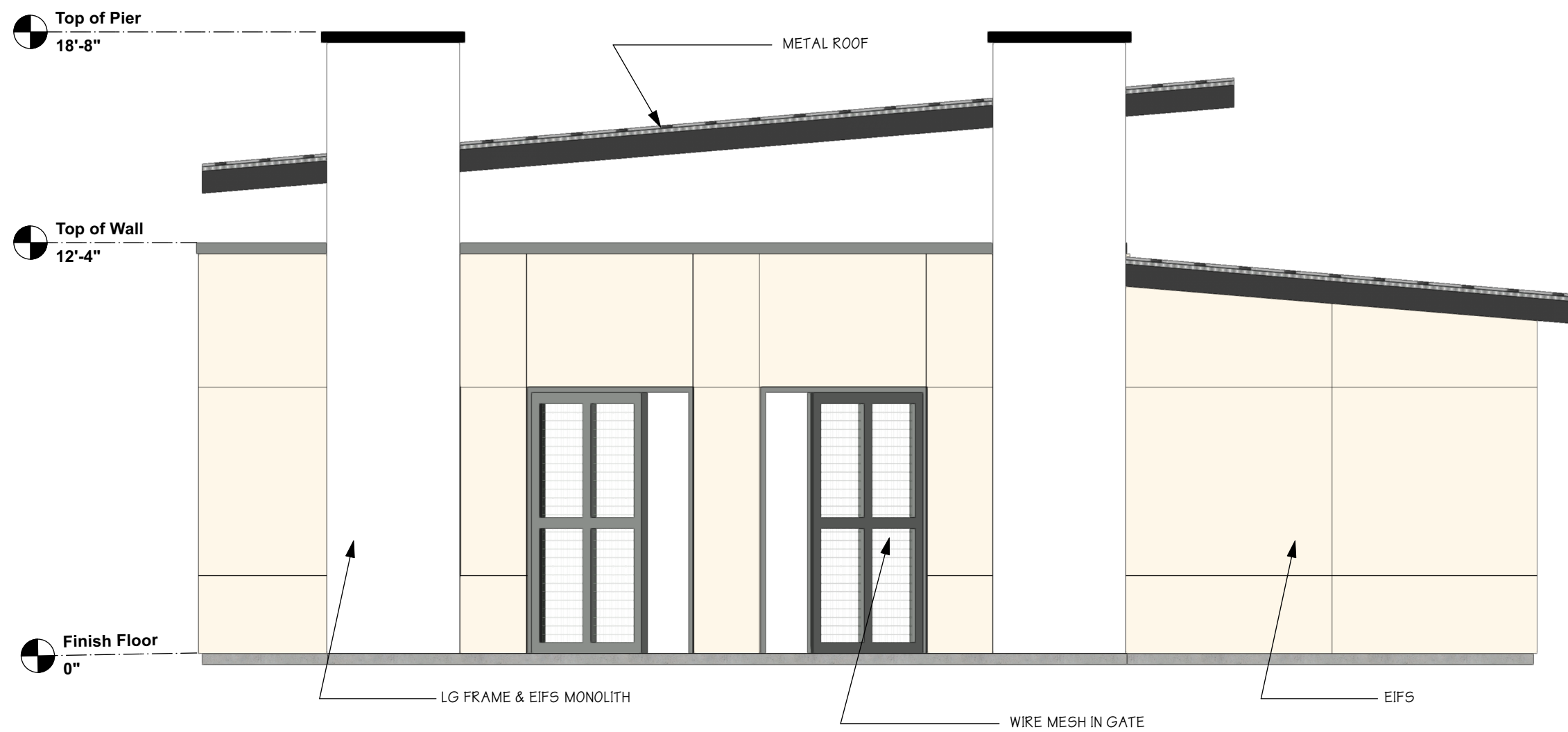

1 FRONT ELEVATION  
A-08 Scale: 1/4" = 1'-0"

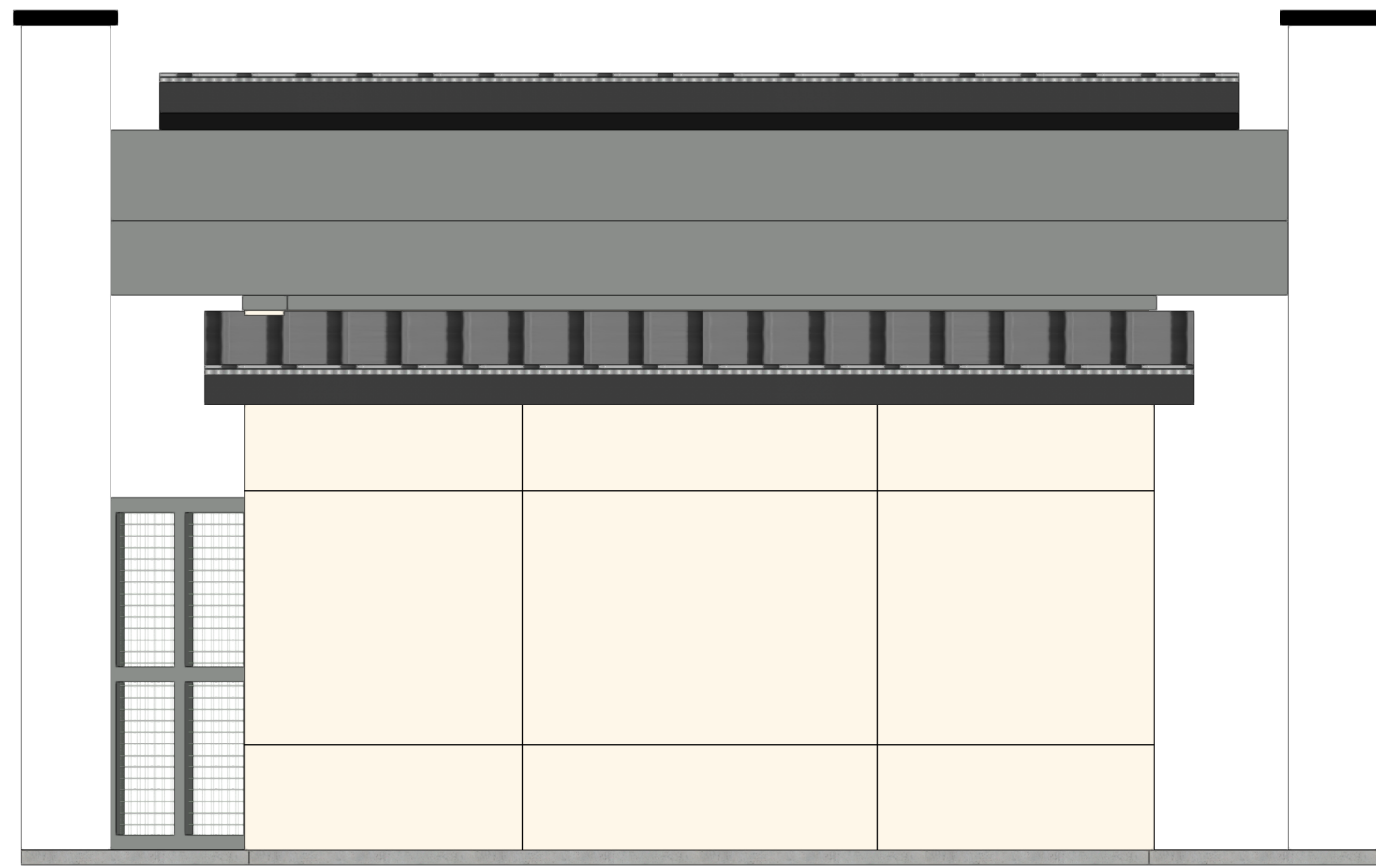

2 REAR ELEVATION  
A-08 Scale: 1/4" = 1'-0"

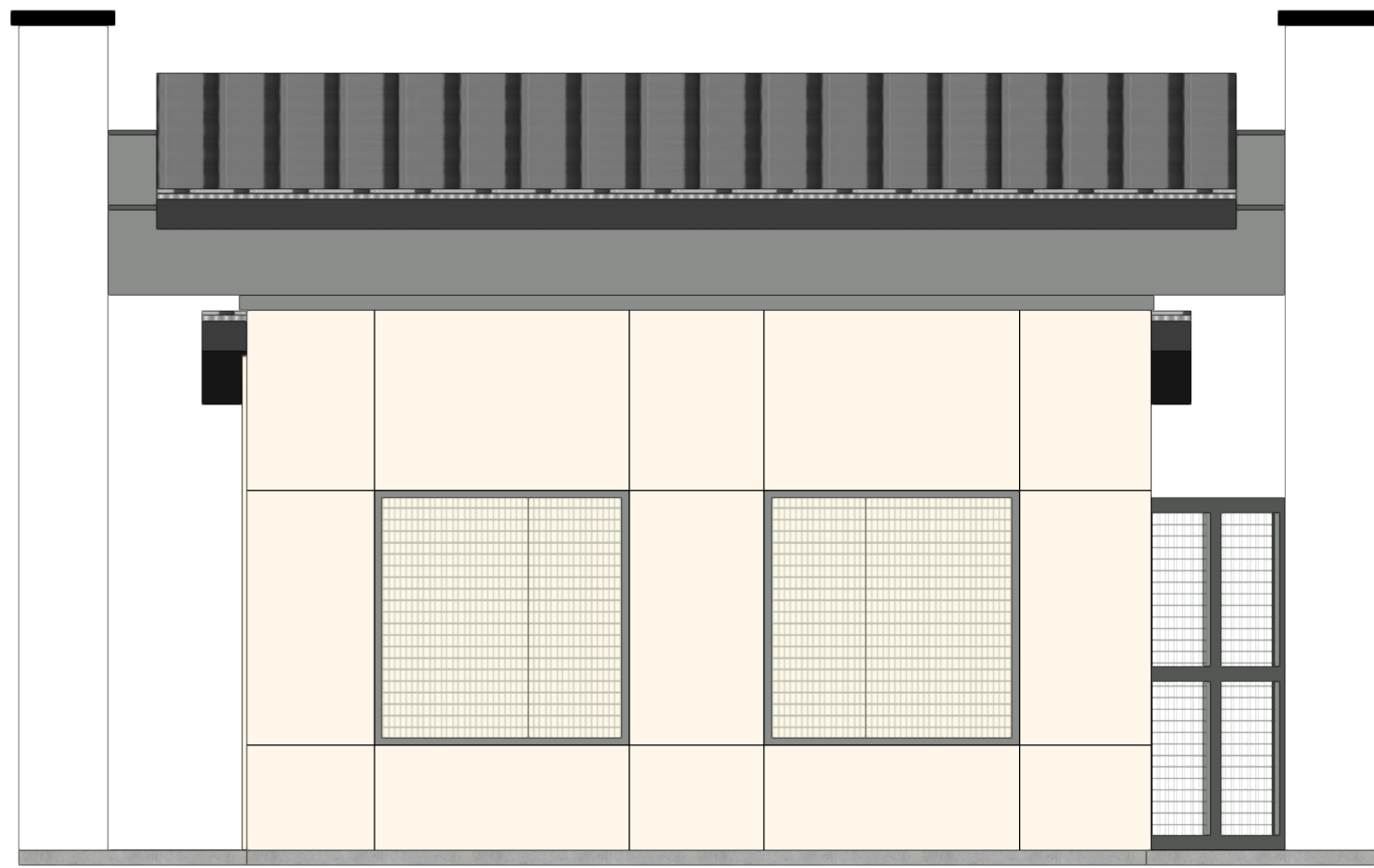

4 LEFT ELEVATION  
A-08 Scale: 1/4" = 1'-0"



7 PERSPECTIVE 2  
A-08 Scale: 1/4" = 1'-0"



6 PERSPECTIVE 1  
A-08 Scale: 1/4" = 1'-0"

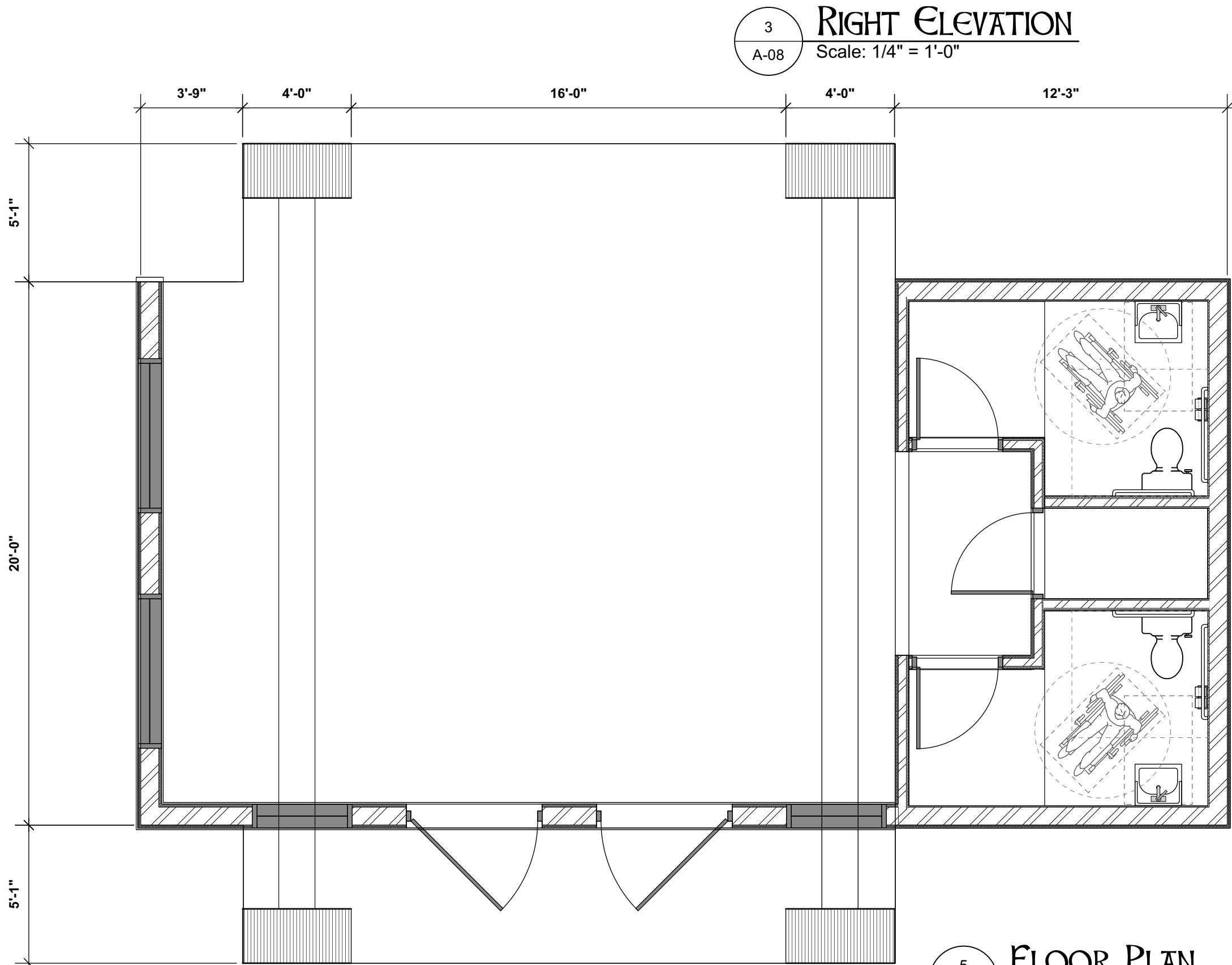

5 FLOOR PLAN  
A-08 Scale: 1/4" = 1'-0"

AREA TABULATION	
AREA	SQUARE FOOTAGE
Restrooms	205.03 SQ. FT.
Covered Pavilion	838.97 SQ. FT.
TOTAL SQ. FT.	1,044.00

REVISIONS

REV.	DATE	DESCRIPTION

COPYRIGHT © 2021  
ALL RIGHTS RESERVED. THESE PLANS ARE  
PROTECTED BY COPYRIGHT LAWS. UNAUTHORIZED  
USE MAY RESULT IN LEGAL ACTION.

DA

DONAHUE ARCHITECTURE, INC.

1202 SW 17th Street  
Suite 201-165  
Ocala, FL 34471  
T 352.867.5148  
E john@donahue-arch.com  
FL: #AR0017456

Pavilion 1

Pavilion

SAN FELASCO TECH CITY Alachua, Florida

DATE	2/18/22	
JOB	D_220201	
DRAWN BY	JAD	8
CHECKED BY	JAD	OF
A-08		18



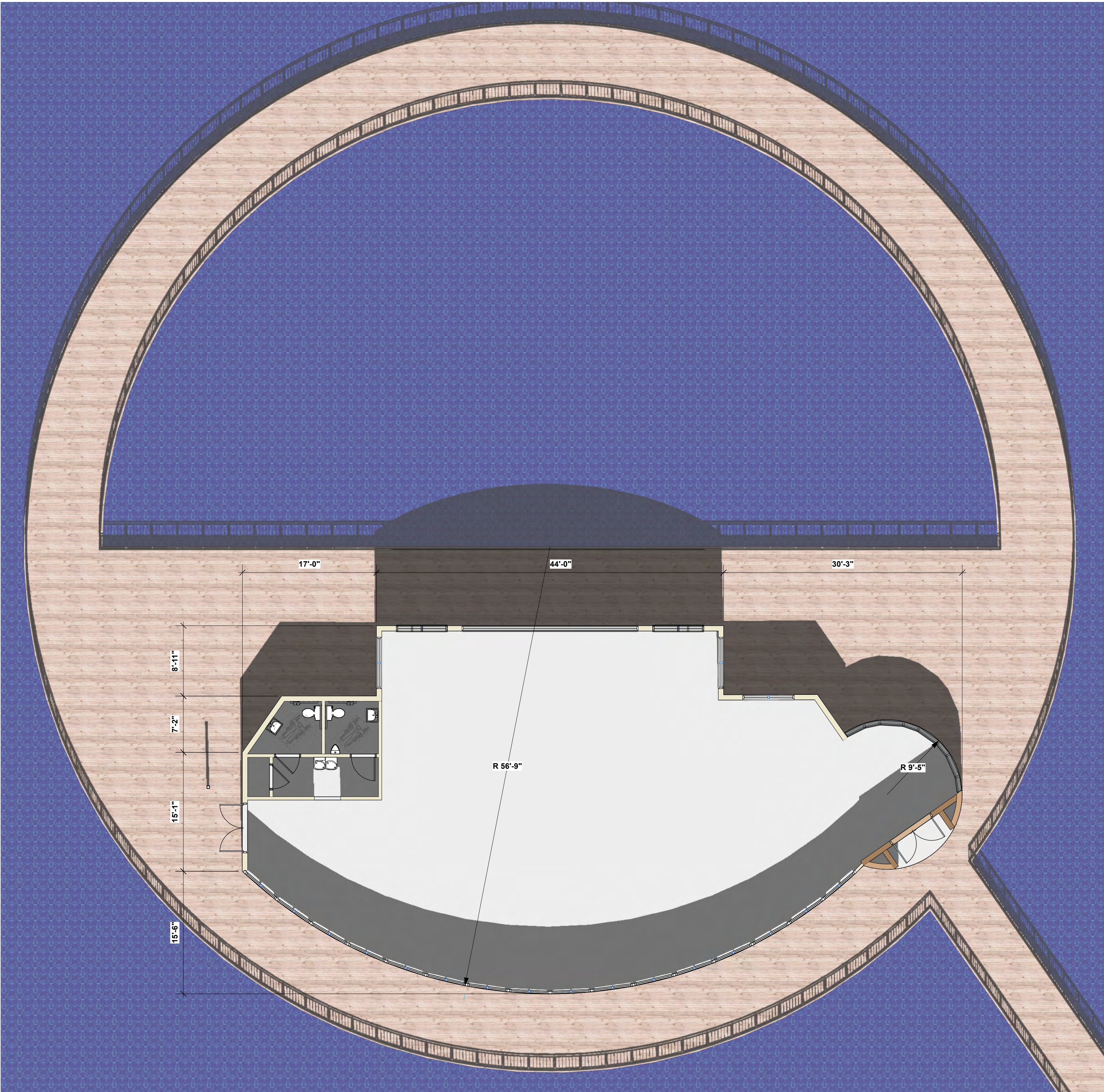

1 FLOOR PLAN  
A-09 Scale: 1/8" = 1'-0"

OVERALL AREA	
AREA	SQUARE FOOTAGE
Event Center	3,139.84 SQ FT
TOTAL SQ. FT.	3,139.84 SQ FT

REVISIONS

REV.	DATE	DESCRIPTION

COPYRIGHT © 2021  
ALL RIGHTS RESERVED. THESE PLANS ARE  
PROTECTED BY COPYRIGHT LAWS. UNAUTHORIZED  
USE MAY RESULT IN LEGAL ACTION.

DA

DONAHUE ARCHITECTURE, INC

1202 SW 17th Street  
Suite 201-165  
Ocala, FL 34471  
T 352.867.5148  
E john@donahue-arch.com  
FL # AR0017456

Floor Plan

Event Center

SAN FELASCO TECH CITY Alachua, Florida

DATE	3/15/22	
JOB	D_22004	
DRAWN BY	JAD	9
CHECKED BY	JAD	
A-09	OF	



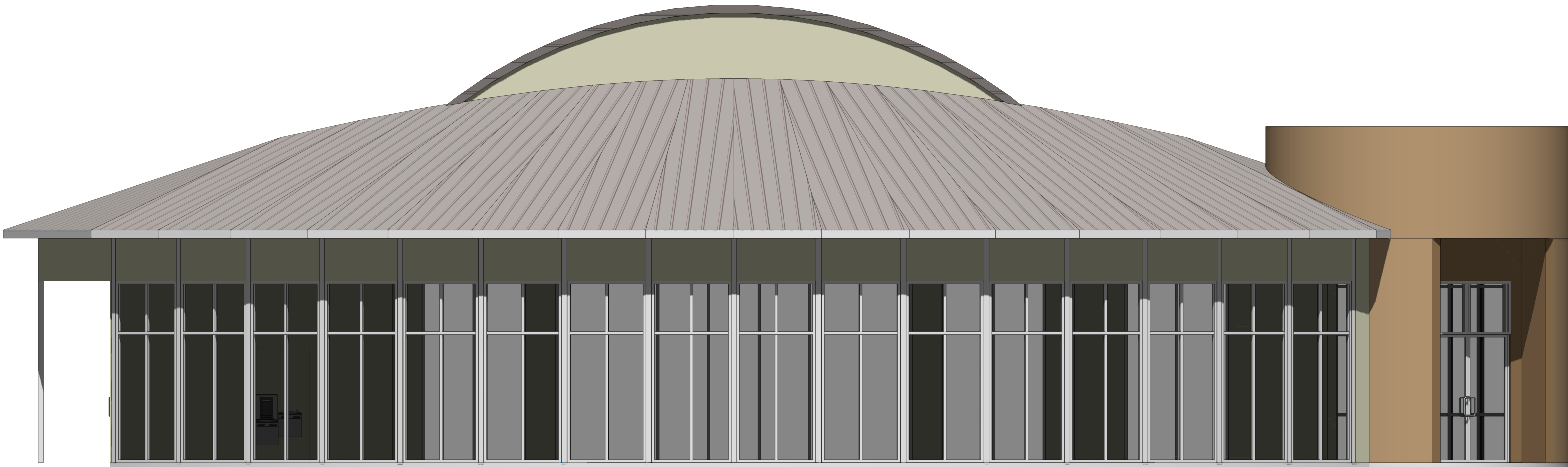

1  
A-10

**SOUTH ELEVATION**  
Scale: 1/4" = 1'-0"

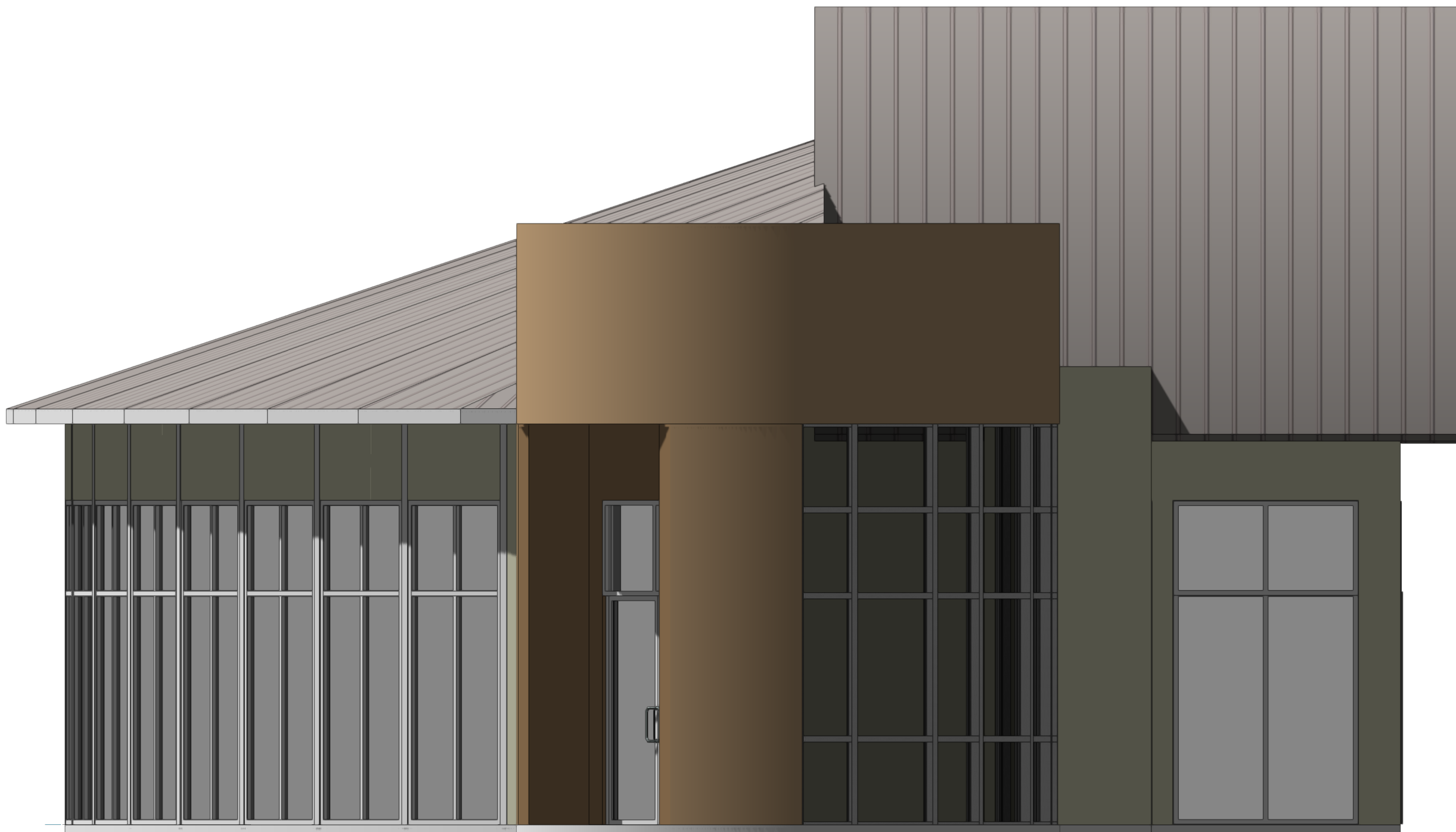

2  
A-10

**EAST ELEVATION**  
Scale: 1/4" = 1'-0"

REVISIONS		
REV.	DATE	DESCRIPTION
COPYRIGHT © 2021 ALL RIGHTS RESERVED. THESE PLANS ARE PROTECTED BY COPYRIGHT LAWS. UNAUTHORIZED USE MAY RESULT IN LEGAL ACTION.		

**DONAHUE ARCHITECTURE, INC**  
1202 SW 17th Street  
Suite 201-166  
Ocala, FL 34471  
T 352.867.5148  
E john@donahue-arch.com  
FL: # AR0017456

**DA**

**Elevations**

**Event Center**

**SAN FELASCO TECH CITY** Alachua, Florida

DATE	3/15/22	
JOB	D_22004	
DRAWN BY	JAD	<b>10</b>
CHECKED BY	JAD	
<b>A-10</b>		<b>OF</b>
		<b>18</b>



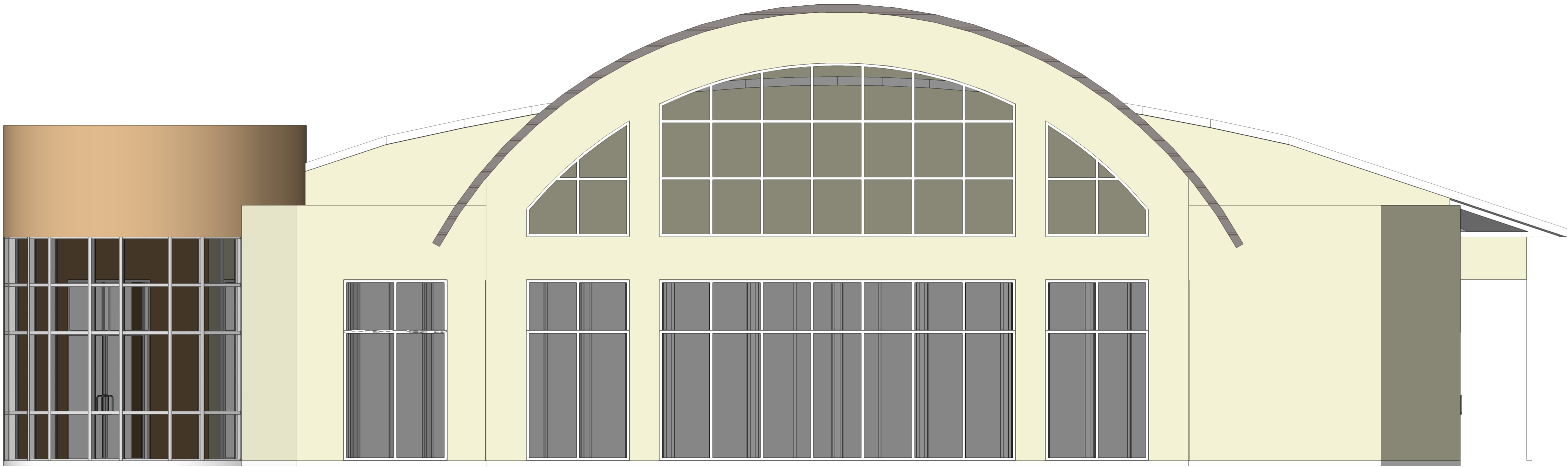

1 NORTH ELEVATION  
A-11 Scale: 1/4" = 1'-0"



2 WEST ELEVATION  
A-11 Scale: 1/4" = 1'-0"

REVISIONS		
REV.	DATE	DESCRIPTION

COPYRIGHT © 2021  
ALL RIGHTS RESERVED. THESE PLANS ARE  
PROTECTED BY COPYRIGHT LAWS. UNAUTHORIZED  
USE MAY RESULT IN LEGAL ACTION.

DONAHUE ARCHITECTURE, INC.

1202 SW 17th Street  
Suite 201-168  
Ocala, FL 34471  
T 352.867.5148  
E john@donahue-arch.com  
FL: # AR0017456

DA

Elevations

Event Center



SAN FELASCO TECH CITY Alachua, Florida

DATE	3/15/22	
JOB	D_22004	
DRAWN BY	JAD	11
CHECKED BY	JAD	11

A-11	OF
	18



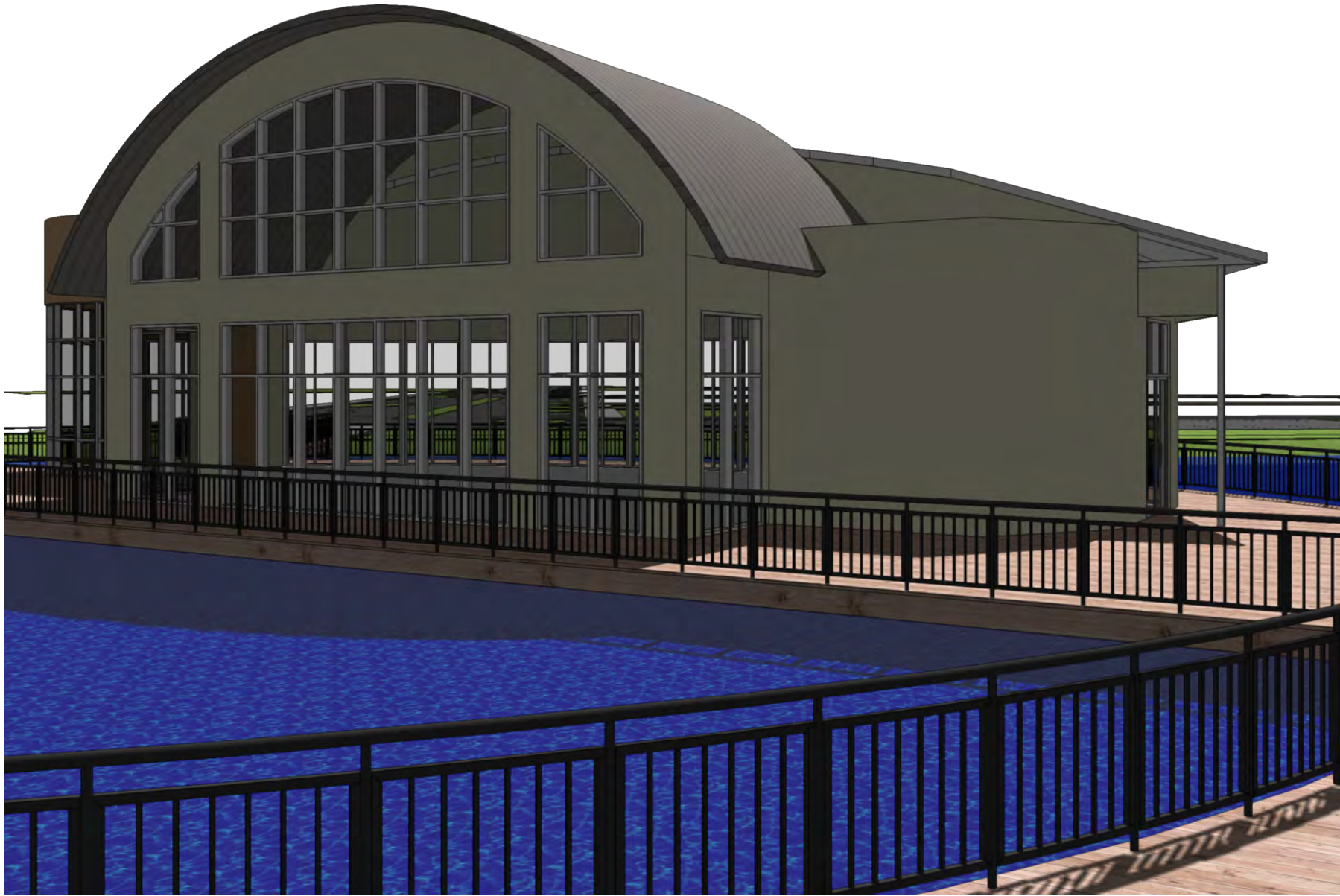
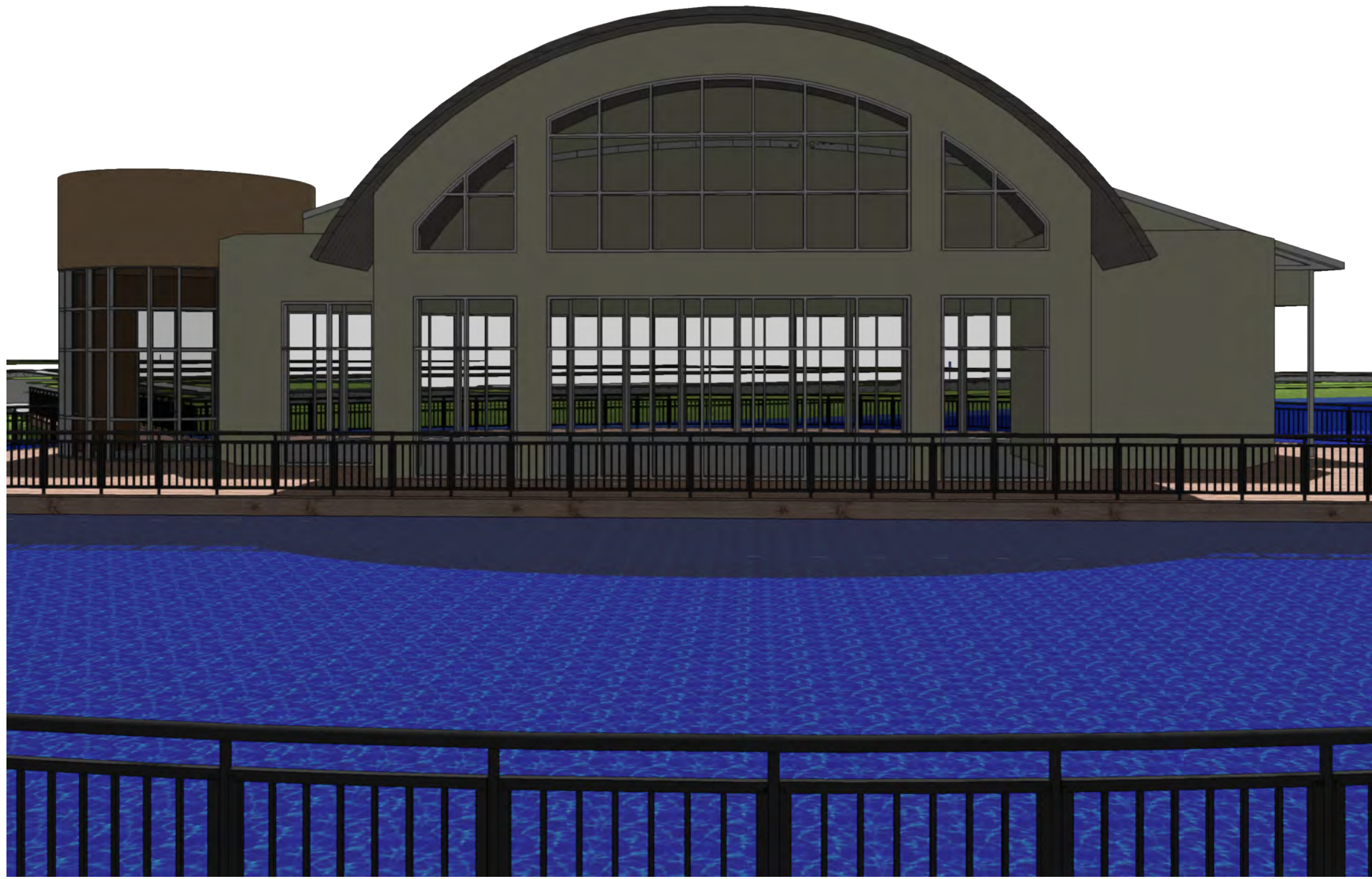
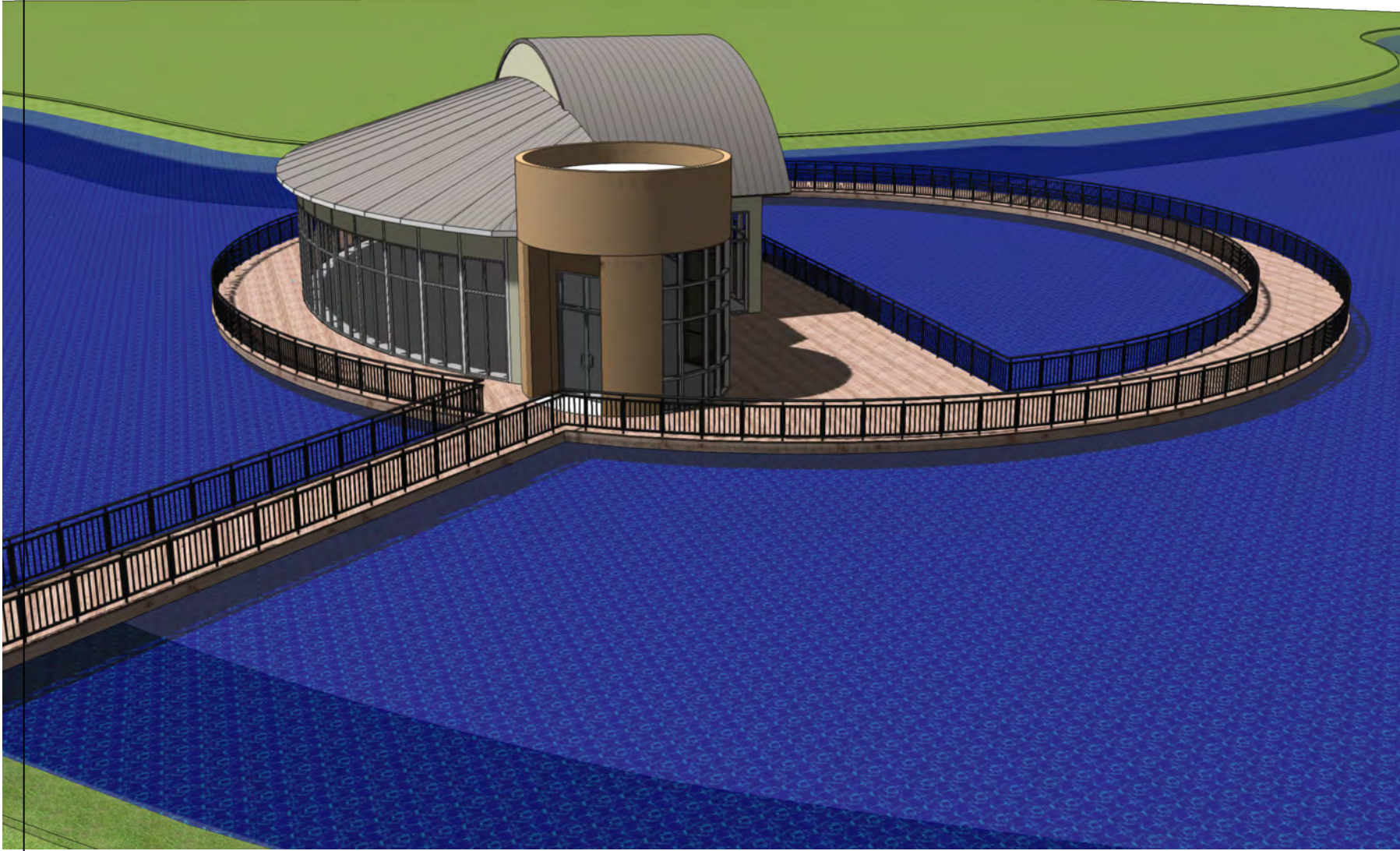
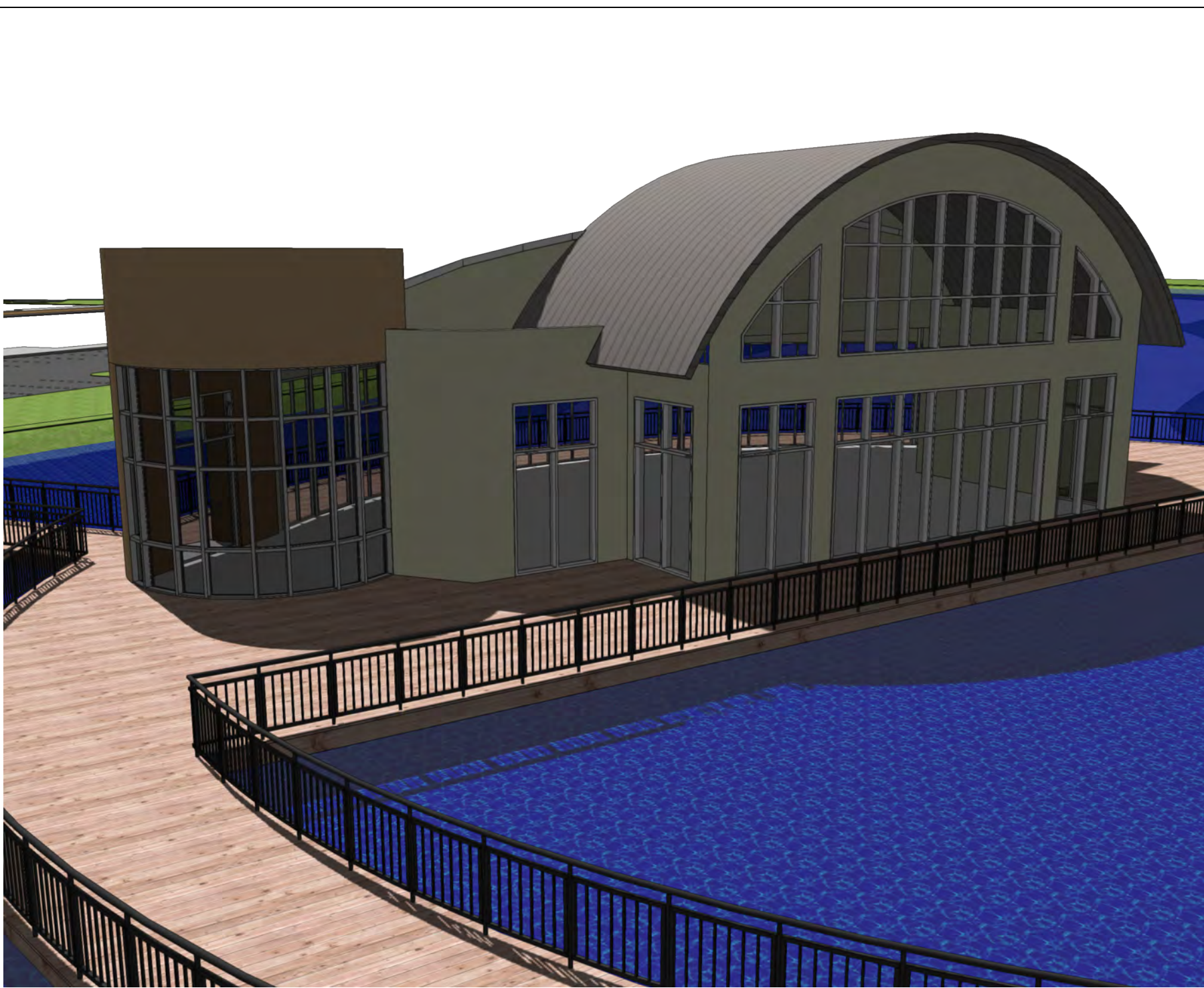
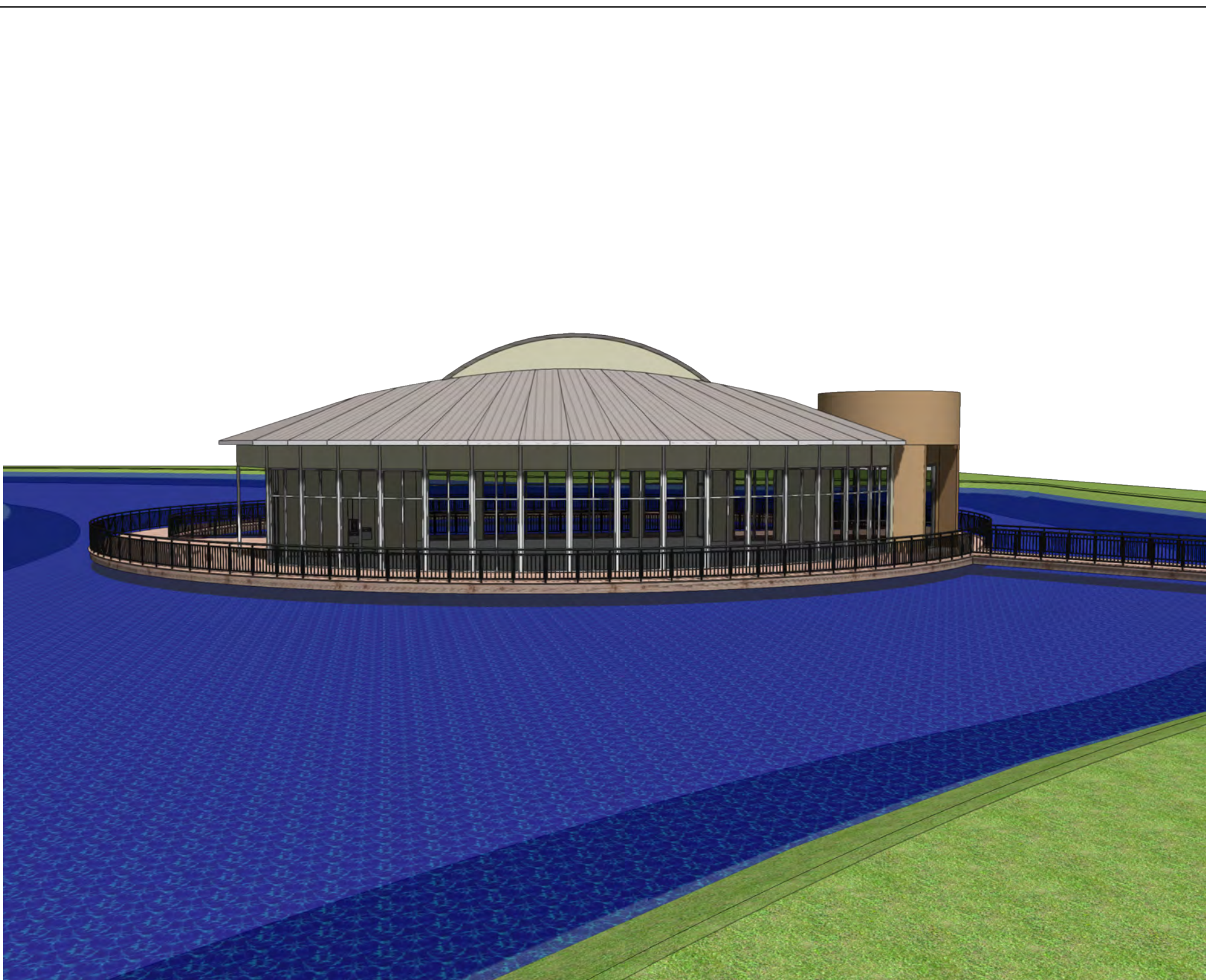
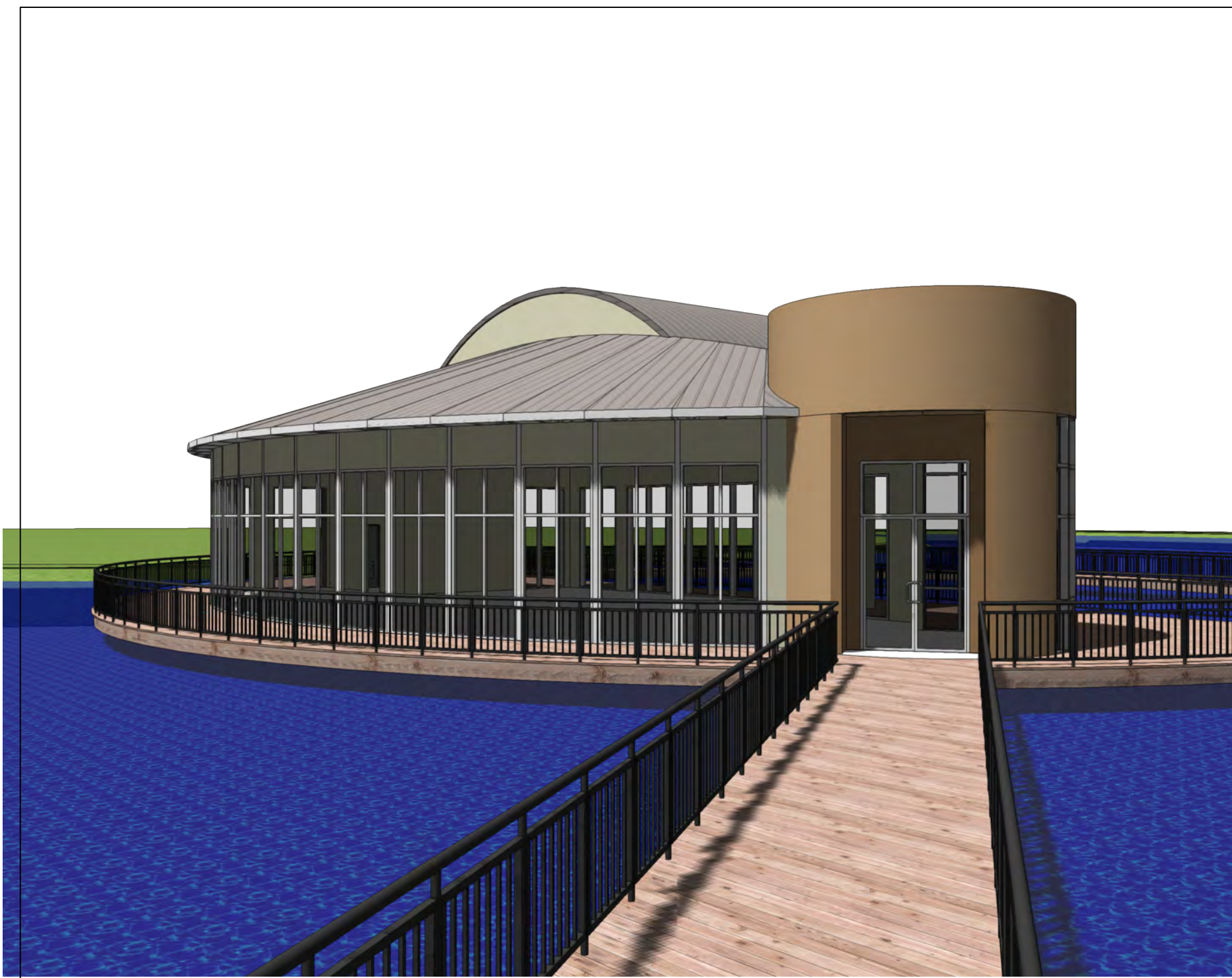

REVISIONS		
REV.	DATE	DESCRIPTION

COPYRIGHT © 2021  
ALL RIGHTS RESERVED. THESE PLANS ARE  
PROTECTED BY COPYRIGHT LAWS. UNAUTHORIZED  
USE MAY RESULT IN LEGAL ACTION.

DONAHUE ARCHITECTURE, INC.

1202 SW 17th Street  
Suite 201-166  
Ocala, FL 34471  
T 352.867.5148  
E john@donahue-arch.com  
FL # AR0017456

DA

Renderings

Event Center



SAN FELASCO TECH CITY Alachua, Florida

DATE	3/15/22	
JOB	D_22004	

DRAWN BY	JAD	12
CHECKED BY	JAD	

A-12	OF
	18



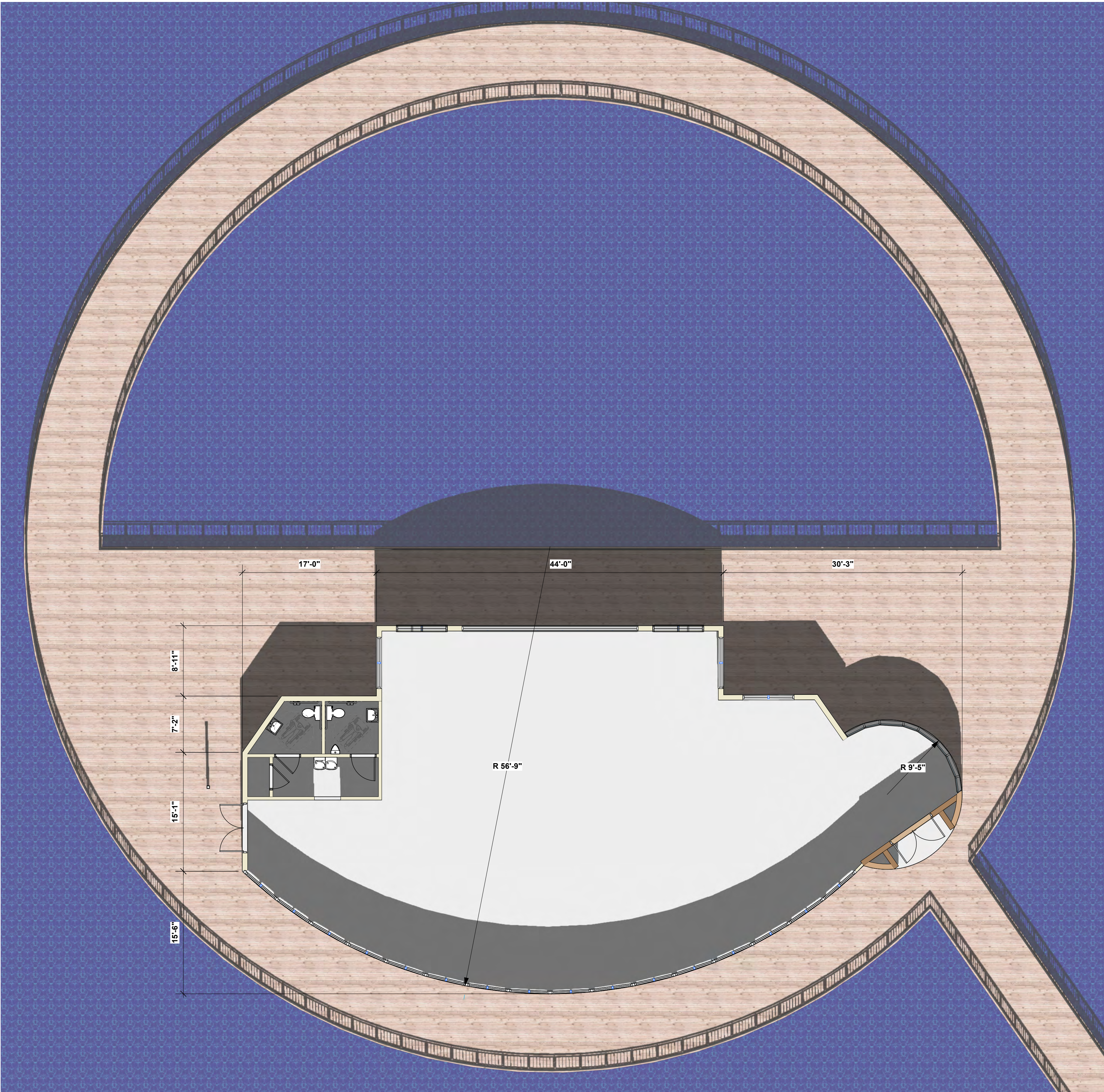

1 FLOOR PLAN  
A100 Scale: 1/8" = 1'-0"

OVERALL AREA	
AREA	SQUARE FOOTAGE
Event Center	3,139.84 SQ FT
TOTAL SQ. FT.	3,139.84 SQ FT

REVISIONS

REV.	DATE	DESCRIPTION

COPYRIGHT © 2021  
ALL RIGHTS RESERVED. THESE PLANS ARE  
PROTECTED BY COPYRIGHT LAWS. UNAUTHORIZED  
USE MAY RESULT IN LEGAL ACTION.

DA

DONAHUE ARCHITECTURE, INC

1202 SW 17th Street  
Suite 201-165  
Ocala, FL 34471  
T 352.867.5148  
E john@donahue-arch.com  
FL: # AR0017456

Floor Plan

Event Center

SAN FELASCO TECH CITY

Alachua, Florida

DATE	3/15/22	
JOB	D_22004	
DRAWN BY	JAD	1
CHECKED BY	JAD	
A100	OF	4



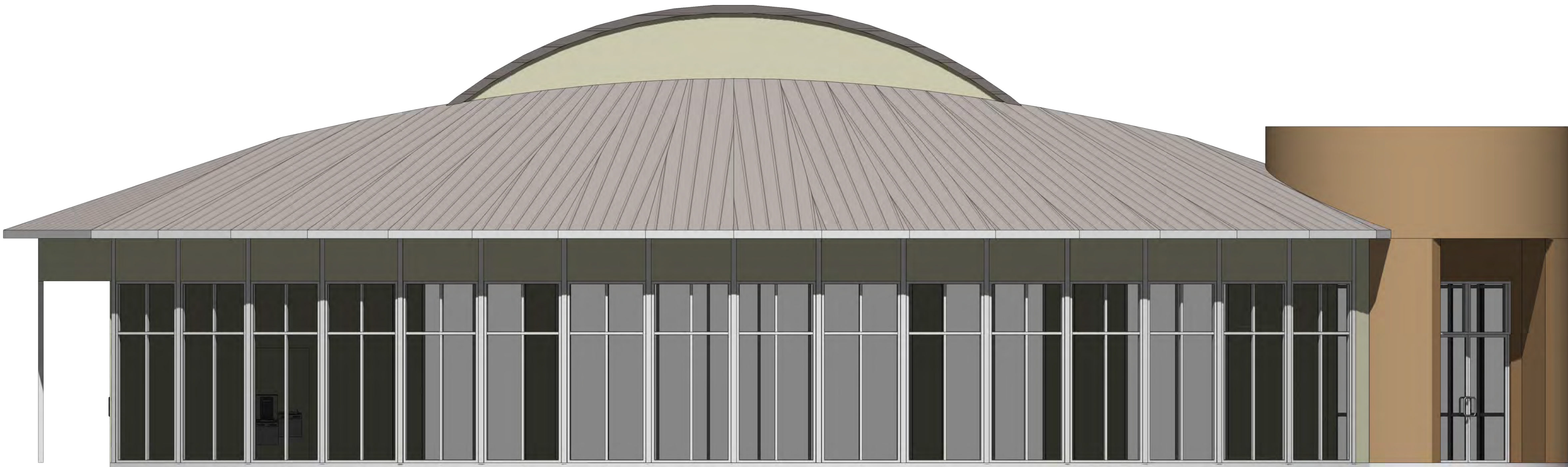

1

A200

**SOUTH ELEVATION**  
Scale: 1/4" = 1'-0"

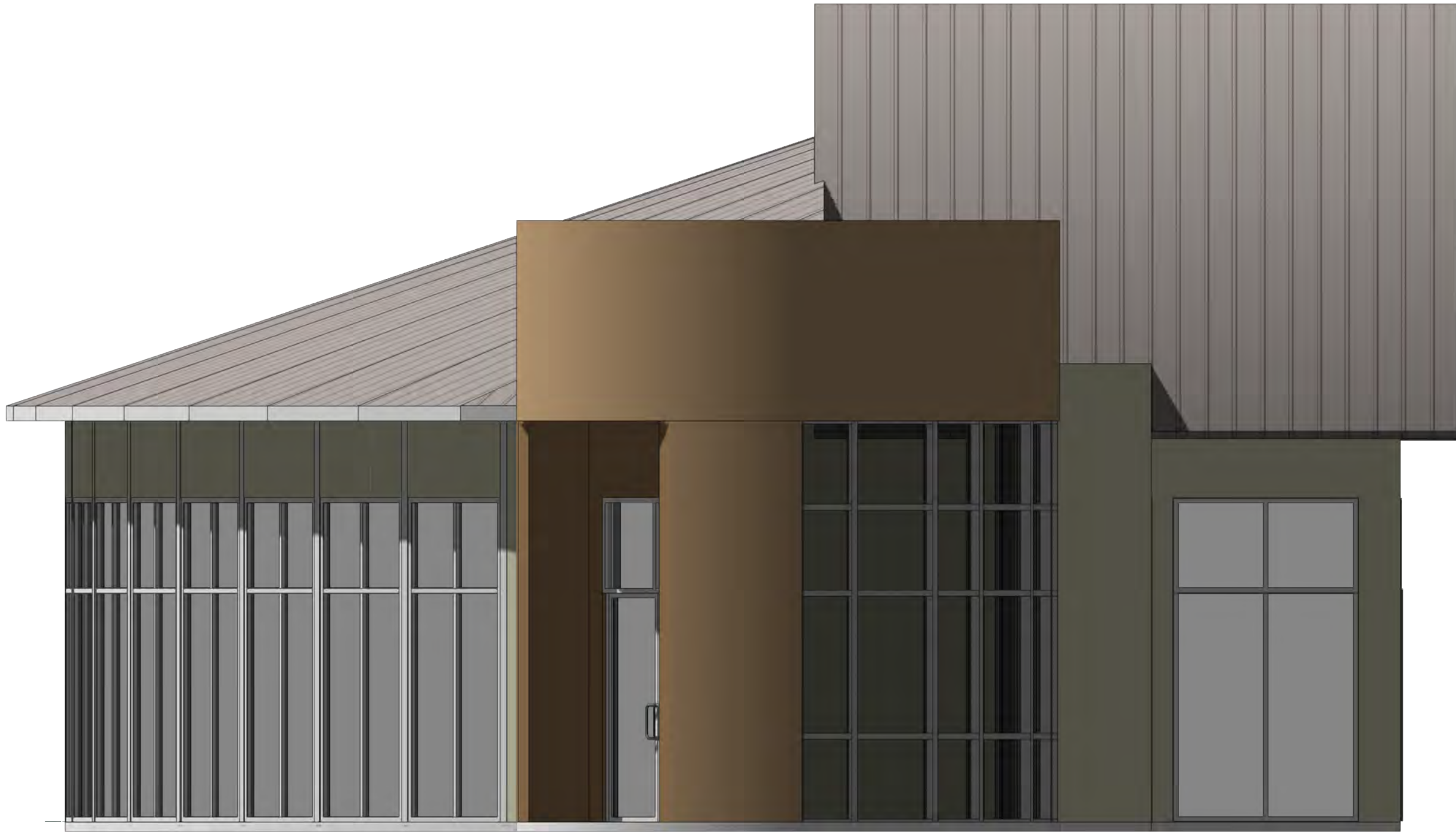

2

A200

**EAST ELEVATION**  
Scale: 1/4" = 1'-0"

REVISIONS		
REV.	DATE	DESCRIPTION
COPYRIGHT © 2021 ALL RIGHTS RESERVED. THESE PLANS ARE PROTECTED BY COPYRIGHT LAWS. UNAUTHORIZED USE MAY RESULT IN LEGAL ACTION.		
DONAHUE ARCHITECTURE, INC		DA
1202 SW 17th Street Suite 201-166 Ocala, FL 34471 T 352.867.5148 E john@donahue-arch.com FL # AR0017456		
Elevations		
<div>Event Center</div> <div></div> <div>SAN FELASCO TECH CITY Alachua, Florida</div>		
DATE	3/15/22	
JOB	D_22004	
DRAWN BY	JAD	2
CHECKED BY	JAD	OF
A200		4



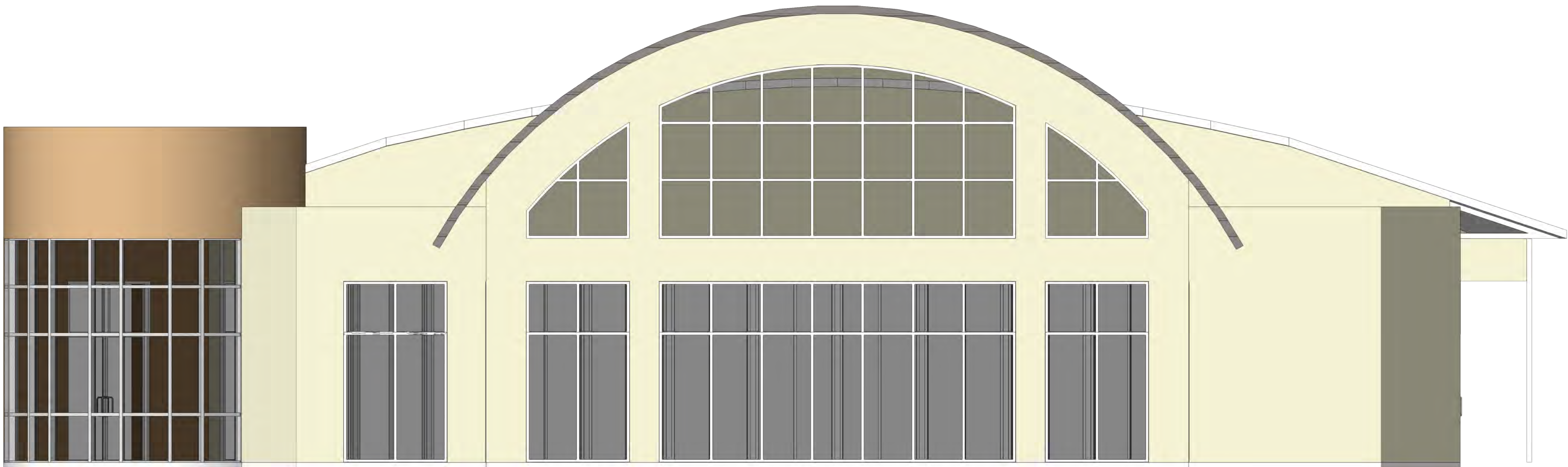

1 NORTH ELEVATION  
A201 Scale: 1/4" = 1'-0"



2 WEST ELEVATION  
A201 Scale: 1/4" = 1'-0"

REVISIONS		
REV.	DATE	DESCRIPTION

COPYRIGHT © 2021  
ALL RIGHTS RESERVED. THESE PLANS ARE  
PROTECTED BY COPYRIGHT LAWS. UNAUTHORIZED  
USE MAY RESULT IN LEGAL ACTION.

DONAHUE ARCHITECTURE, INC.

1202 SW 17th Street  
Suite 201-166  
Ocala, FL 34471  
T 352.867.5148  
E john@donahue-arch.com  
FL # AR0017456

DA

Elevations

Event Center



SAN FELASCO TECH CITY Alachua, Florida

DATE	3/15/22	3
JOB	D_220004	
DRAWN BY	JAD	OF
CHECKED BY	JAD	
A201		4



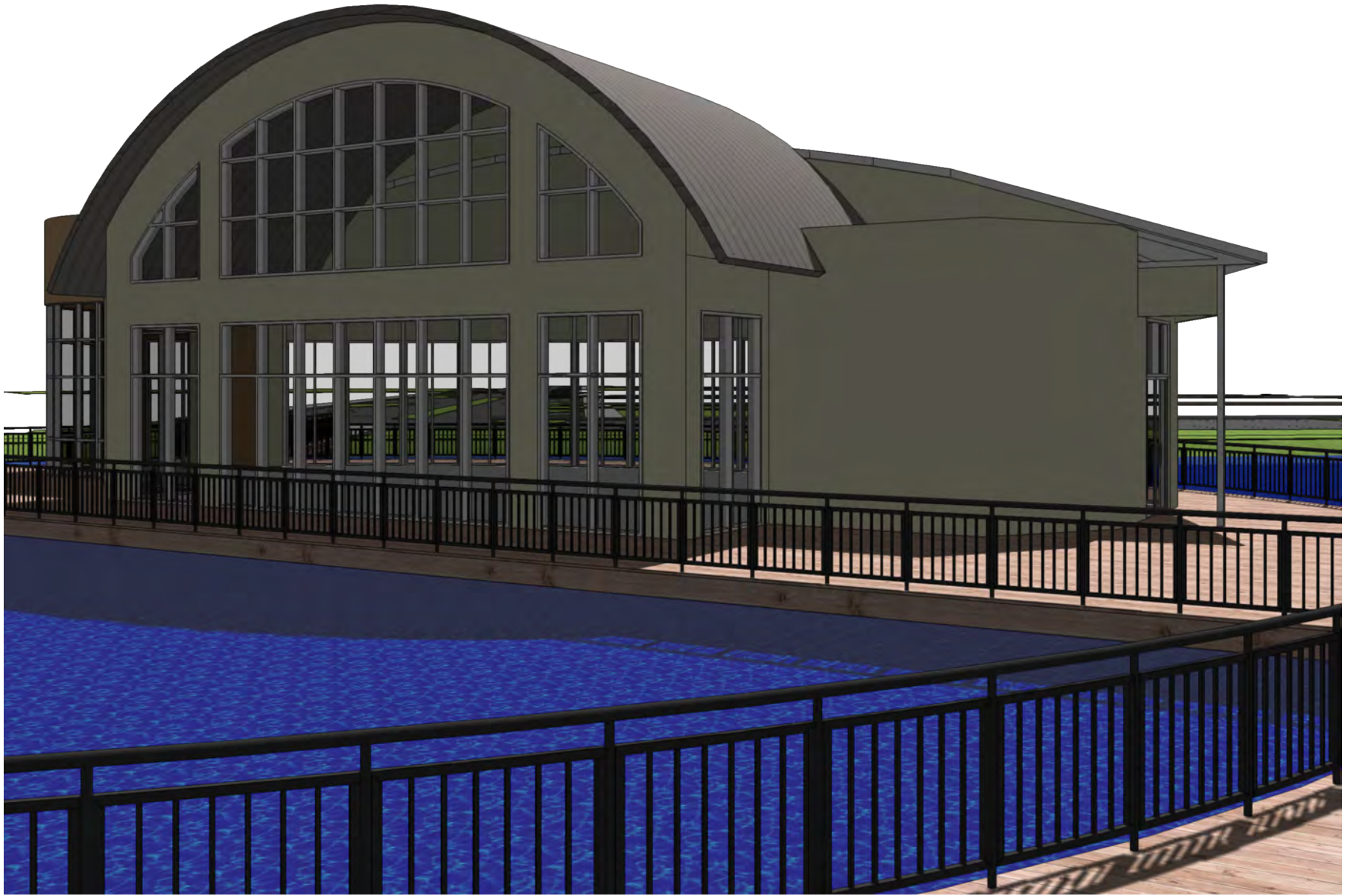
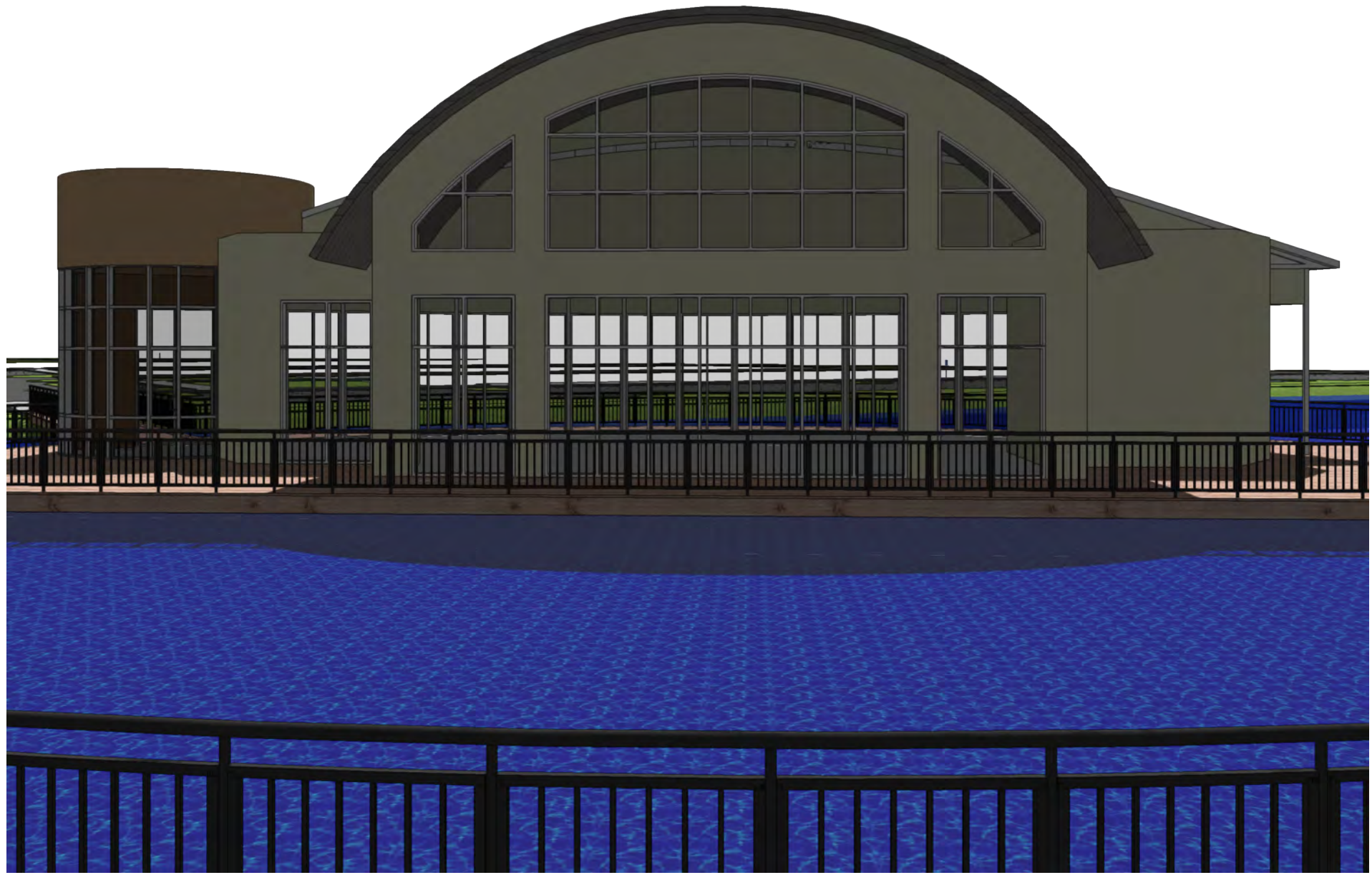
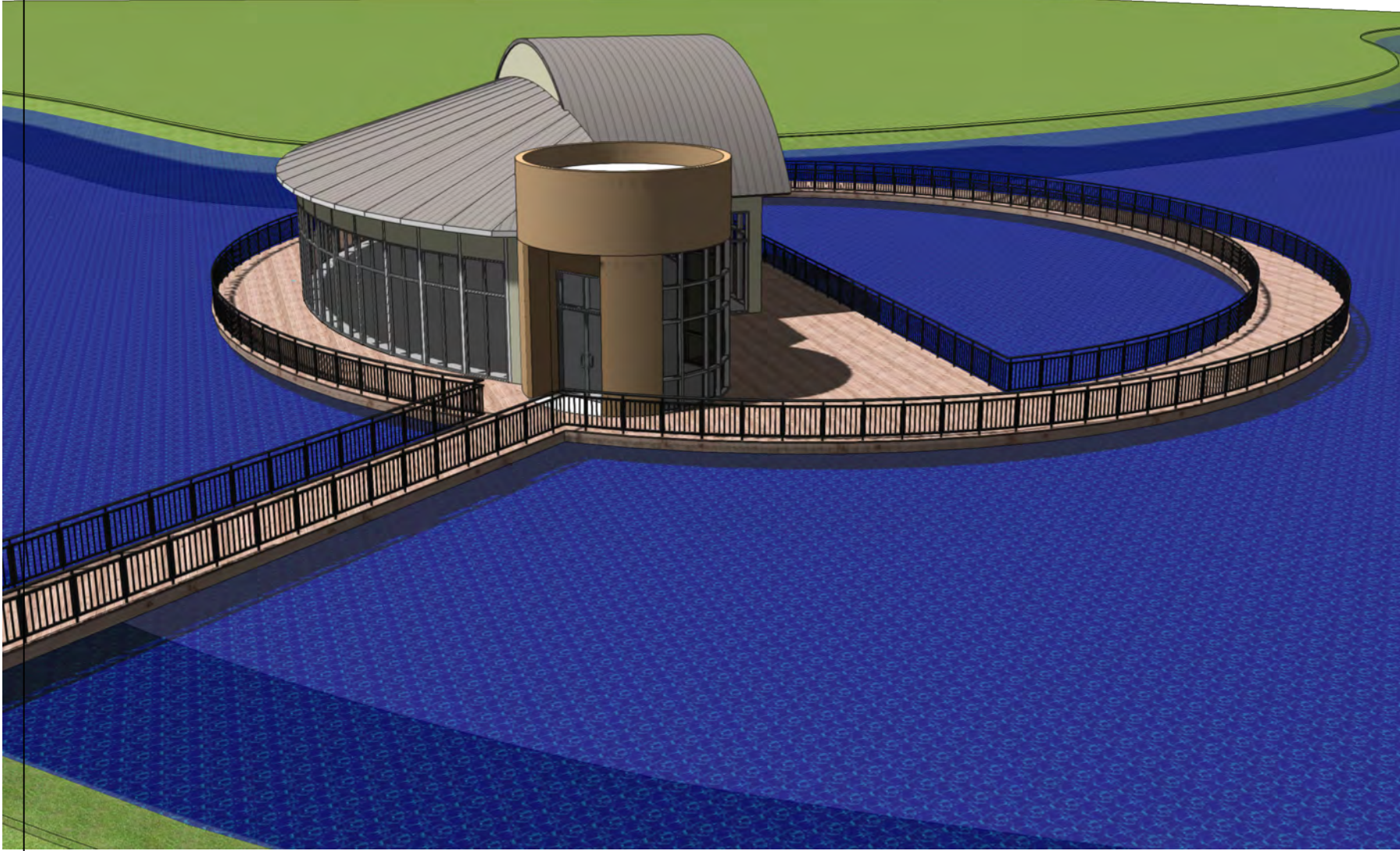
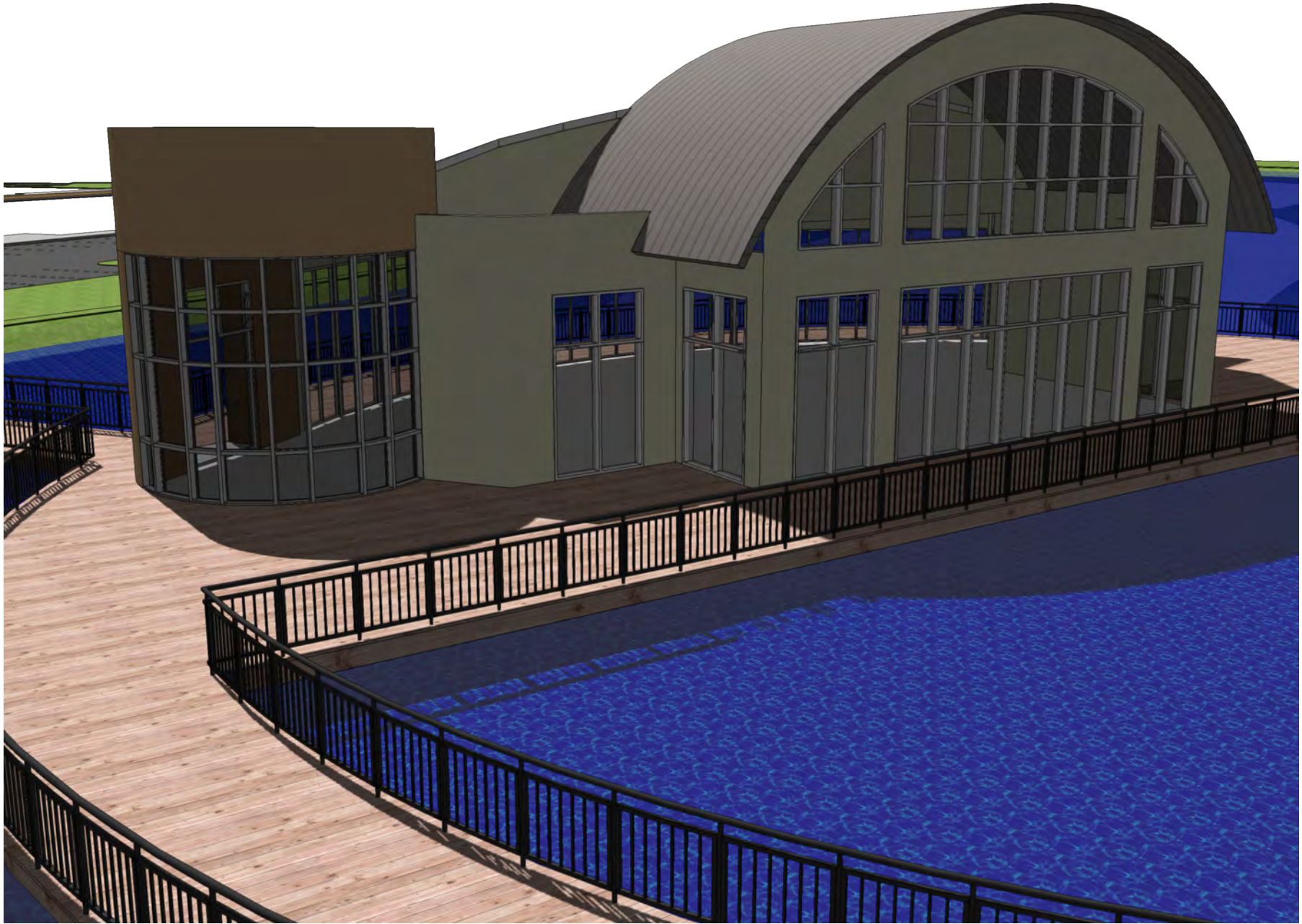
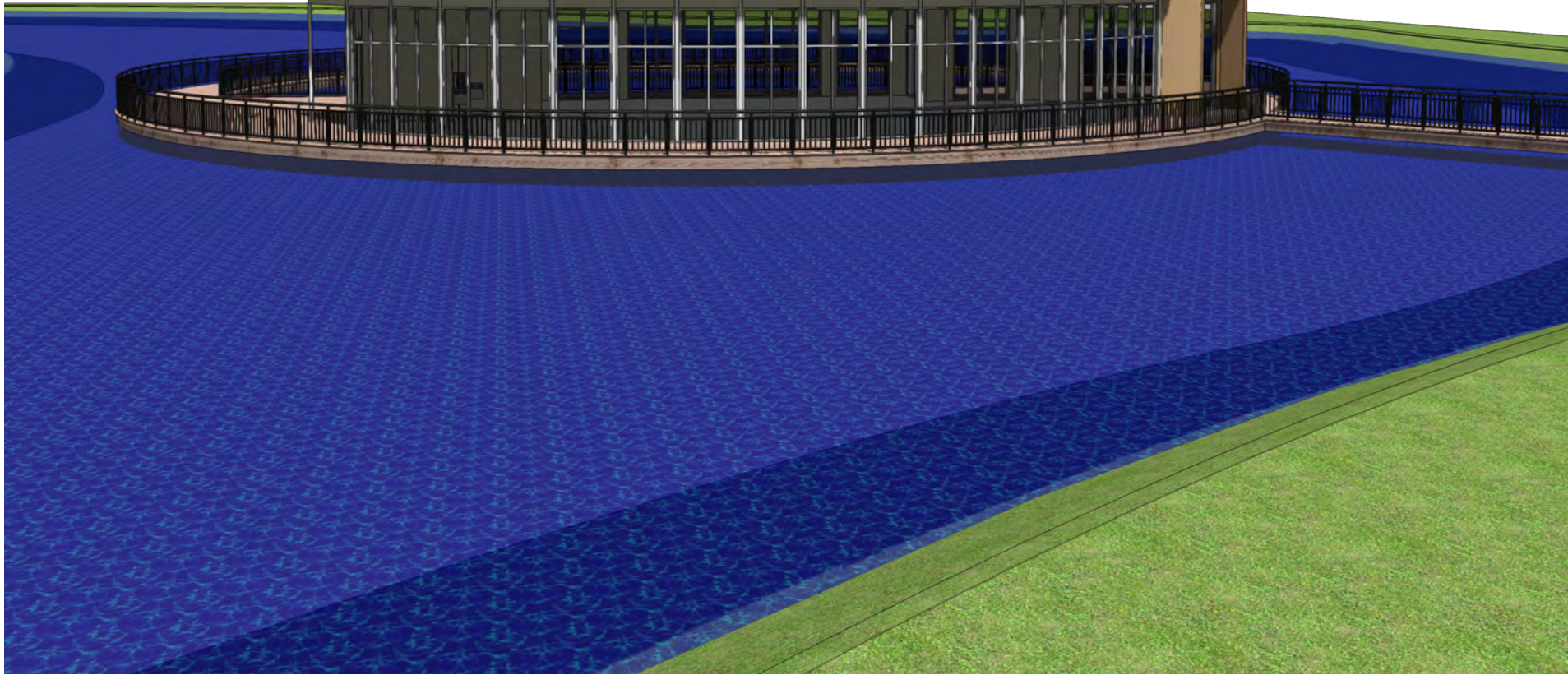
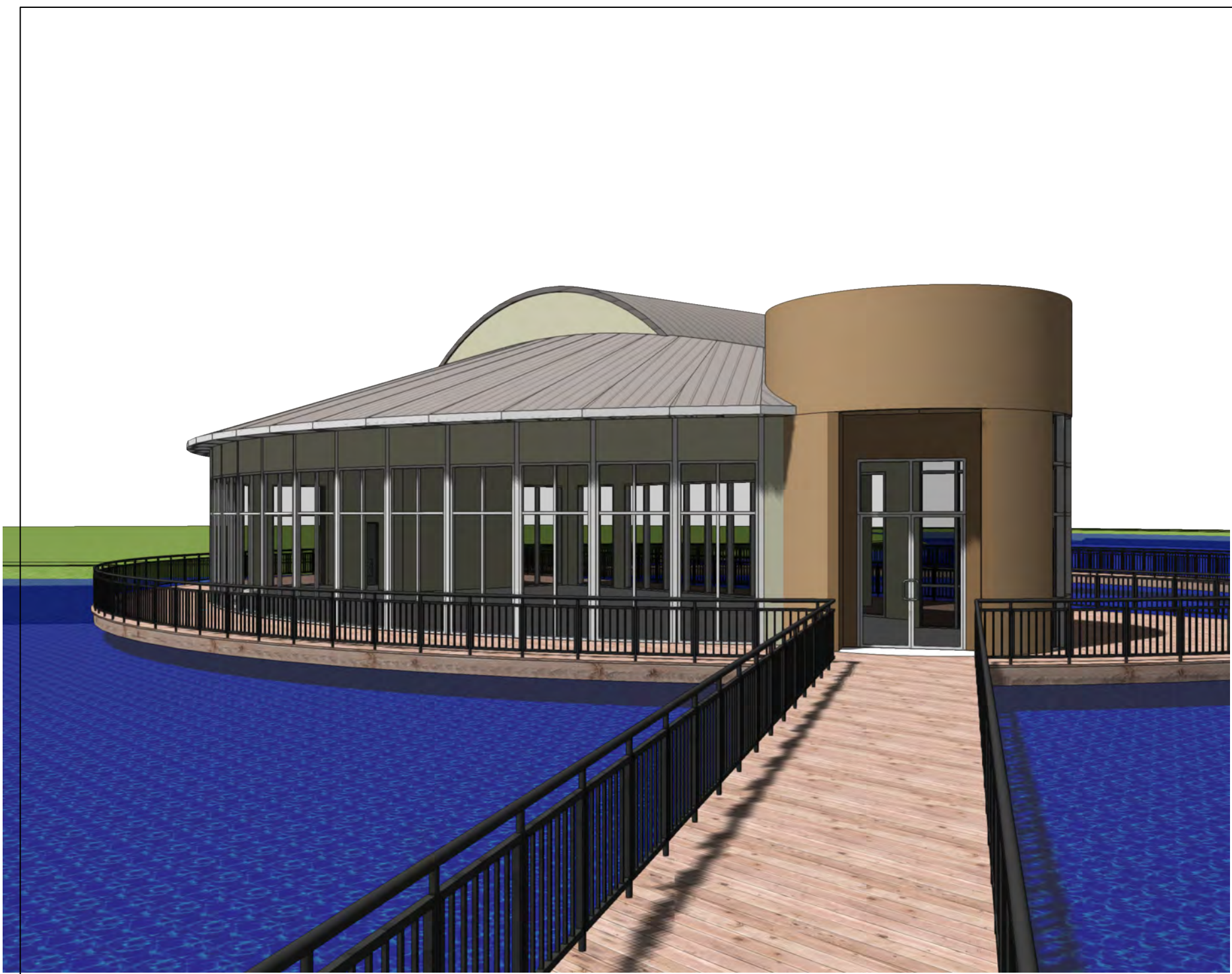

REVISIONS		
REV.	DATE	DESCRIPTION

COPYRIGHT © 2021  
ALL RIGHTS RESERVED. THESE PLANS ARE  
PROTECTED BY COPYRIGHT LAWS. UNAUTHORIZED  
USE MAY RESULT IN LEGAL ACTION.

DONAHUE ARCHITECTURE, INC.

1202 SW 17th Street  
Suite 201-166  
Ocala, FL 34471  
T 352.867.5148  
E john@donahue-arch.com  
FL # AR0017456

DA

Renderings

Event Center



SAN FELASCO TECH CITY Alachua, Florida

DATE	3/15/22	
JOB	D_22004	
DRAWN BY	JAD	4
CHECKED BY	JAD	4
A202		OF
		4