

Teatime, Tranquility and Treasures at Willow's Rest opened to the public two weeks ago and is already so popular that the owners suggest reservations during the lunch hour. "We have

9 a.m. to 4 p.m. Additional information or reservations can be made by calling 386-243-9199. # # # Email rcarson@alachuatoday.com



City of ALACHUA

NOTICE OF PUBLIC HEARING BEFORE THE PLANNING AND ZONING BOARD OF THE CITY OF ALACHUA, FLORIDA

Notice is hereby given that the Planning & Zoning Board of the City of Alachua will hold a public hearing on July 12, 2022 at 6:00 p.m. The hearing will be held in the James A. Lewis Commission Chambers in City Hall, located at 15100 NW 142nd Terrace, Alachua, Florida, to consider the following: A request by Clay Sweger, AICP, LEED AP of eda consultants, inc, for William and Margaret Kirkland, property owners, for consideration of a Large Scale Comprehensive Plan Amendment to amend the Future Land Use Map (FLUM) on a ± 51.7 acre subject property from Agriculture and Rural/ Agriculture (Alachua County) to Moderate Density Residential; located south of Peggy Road and Legacy Park, east of I-75, and north of the CSX rail line right-of-way; consisting of Tax Parcel Numbers 03924-000-000, 03865-000-000, and 03917-200-002. Existing FLUM: Agriculture and Rural/ Agriculture (Alachua County); Proposed FLUM: Moderate Density Residential; Existing Zoning: Agricultural (A) and Agricultural (A)(Alachua County).

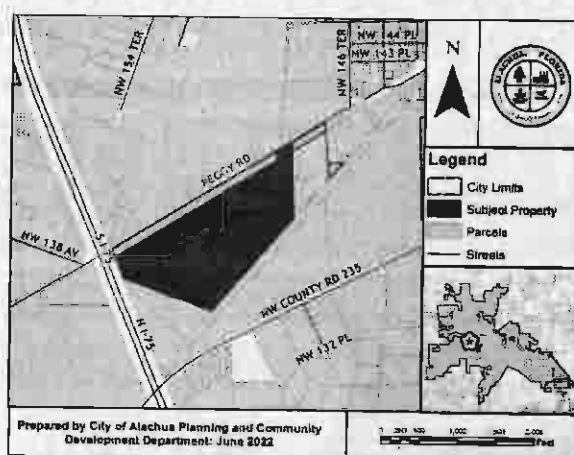

At the public hearing, all interested parties may appear and be heard with respect to the application. Copies of the application are available for public inspection at the Planning and Community Development Department, 15100 NW 142nd Terrace, Alachua, Florida, on any regular business day between the hours of 7:30 a.m. to 6:00 p.m. Written comments on the application may be sent to the following address: City of Alachua, Planning and Community Development, P.O. Box 9, Alachua, FL 32616. Notice is given pursuant to Section 286.0105, Florida Statutes, that, in order to appeal any decision made at the public hearing, you will need a record of the proceedings, and that, for such purpose, you may need to ensure that a verbatim record of the proceedings is made, which includes the testimony and evidence upon which the appeal is to be based. In accordance with the Americans with Disabilities Act, any persons with a disability requiring reasonable accommodation in order to participate in this meeting should call the City Clerk at (386) 418-6100 x 1501 at least 48 hours prior to the public hearing.

(Published: Alachua County Today - June 30, 2022)



City of ALACHUA

NOTICE OF PUBLIC HEARING BEFORE THE PLANNING AND ZONING BOARD OF THE CITY OF ALACHUA, FLORIDA

Notice is hereby given that the Planning & Zoning Board of the City of Alachua will hold a public hearing on July 12, 2022 at 6:00 p.m. The hearing will be held in the James A. Lewis Commission Chambers in City Hall, located at 15100 NW 142nd Terrace, Alachua, Florida, to consider the following: A request by Clay Sweger, AICP, LEED AP of eda consultants, inc, for William and Margaret Kirkland, property owners, for consideration of a Site-Specific Amendment to the Official Zoning Atlas (Rezoning) on a ± 51.7 acre subject property from Agricultural (A) and Agricultural (A)(Alachua County) to Planned Development - Residential (PD-R); located south of Peggy Road and Legacy Park, east of I-75, and north of the CSX rail line right-of-way; consisting of Tax Parcel Numbers 03924-000-000, 03865-000-000, and 03917-200-002. Existing Zoning: Agricultural; (A) and Agricultural (A)(Alachua County); Proposed Zoning: Planned Development - Residential (PD-R); Existing FLUM: Agriculture and Rural/Agriculture (Alachua County).

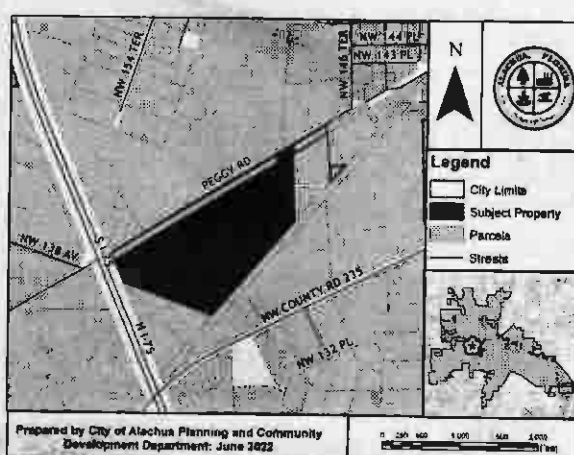

At the public hearing, all interested parties may appear and be heard with respect to the application. Copies of the application are available for public inspection at the Planning and Community Development Department, 15100 NW 142nd Terrace, Alachua, Florida, on any regular business day between the hours of 7:30 a.m. to 6:00 p.m. Written comments on the application may be sent to the following address: City of Alachua, Planning and Community Development, P.O. Box 9, Alachua, FL 32616. Notice is given pursuant to Section 286.0105, Florida Statutes, that, in order to appeal any decision made at the public hearing, you will need a record of the proceedings, and that, for such purpose, you may need to ensure that a verbatim record of the proceedings is made, which includes the testimony and evidence upon which the appeal is to be based. In accordance with the Americans with Disabilities Act, any persons with a disability requiring reasonable accommodation in order to participate in this meeting should call the City Clerk at (386) 418-6100 x 1501 at least 48 hours prior to the public hearing.

(Published: Alachua County Today - June 30, 2022)



City of ALACHUA

NOTICE OF PUBLIC HEARING BEFORE THE PLANNING AND ZONING BOARD OF THE CITY OF ALACHUA, FLORIDA

Notice is hereby given that the Planning and Zoning Board of the City of Alachua will hold a public hearing on July 12, 2022, at 6:00 p.m. The hearing will be held in the James A. Lewis Commission Chambers in City Hall, located at 15100 NW 142nd Terrace, Alachua, Florida, to consider the following: A request by Claudia Vega, P.E., of EDA Consultants, Inc., applicant and agent for The Laser Investment Group, LLC, property owner, for consideration of a Site Plan proposing the construction of three (3) nonresidential buildings totaling $\pm 88,413$ square feet, 20 attached residential units, ten (10) single family residential units, a $\pm 3,140$ square foot neighborhood recreation center, and a $\pm 1,044$ square foot amenity center on a ± 13.23 acre subject property; Consisting of portions of Tax Parcel Numbers 05844-004-001 and 05855-005-000; FLUM: Corporate Park; Zoning: Corporate Park (CP).

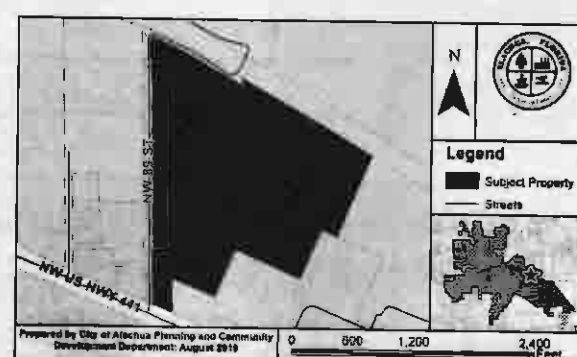

At the public hearing, all interested parties may appear and be heard with respect to the application. Copies of the application are available for public inspection at the Planning and Community Development Department, 15100 NW 142nd Terrace, Alachua, Florida, on any regular business day between the hours of 7:30 a.m. to 6:00 p.m. Written comments on the application may be sent to the following address: City of Alachua, Planning and Community Development, P.O. Box 9, Alachua, FL 32616. Notice is given pursuant to Section 286.0105, Florida Statutes, that, in order to appeal any decision made at the public hearing, you will need a record of the proceedings, and that, for such purpose, you may need to ensure that a verbatim record of the proceedings is made, which includes the testimony and evidence upon which the appeal is to be based. In accordance with the Americans with Disabilities Act, any persons with a disability requiring reasonable accommodation in order to participate in this meeting should call the City Clerk at (386) 418-6100 x 1501 at least 48 hours prior to the public hearing.

(Published: Alachua County Today - June 30, 2022)

AFFIDAVIT FOR POSTED LAND USE SIGN

I Melissa Watson, POSTED THE LAND USE
(name)
SIGN ON 6/27/2022 FOR THE San Felasco Tech City Phase 4 Site Plan
(date) (state type of action and project name)
LAND USE ACTION.

AS PER ARTICLE 2.2.9 D OF THE LAND DEVELOPMENT REGULATIONS.

THIS WILL BE INCLUDED IN THE STAFF REPORT.

Melissa Watson
(signature)

5 (five)
(number of signs)

IMPORTANT INFORMATION REGARDING POSTED NOTICE SIGNS

Pursuant to Section 2.2.9(D) of the City's Land Development Regulations, posted notice signs must be placed on the land that is the subject of the application, along each street which is adjacent to or runs through the land in a manner that makes them clearly visible. Signs shall be posted at intervals of not more than 400 feet when the land subject to the application has less than 1,500 feet of road frontage. When the land subject to the application has 1,500 feet or more of road frontage, signs shall be posted at intervals of not more than 1,320 feet.

Signs shall be inspected by the City subsequent to their posting. The applicant shall be responsible for ensuring that the posted notice is maintained on the land subject to the application until the completion of the final public hearing on the application.

Signs must be removed by the applicant and returned to the City within ten days after the final decision on the application.



San Felasco Tech City Phase 4 Site Plan

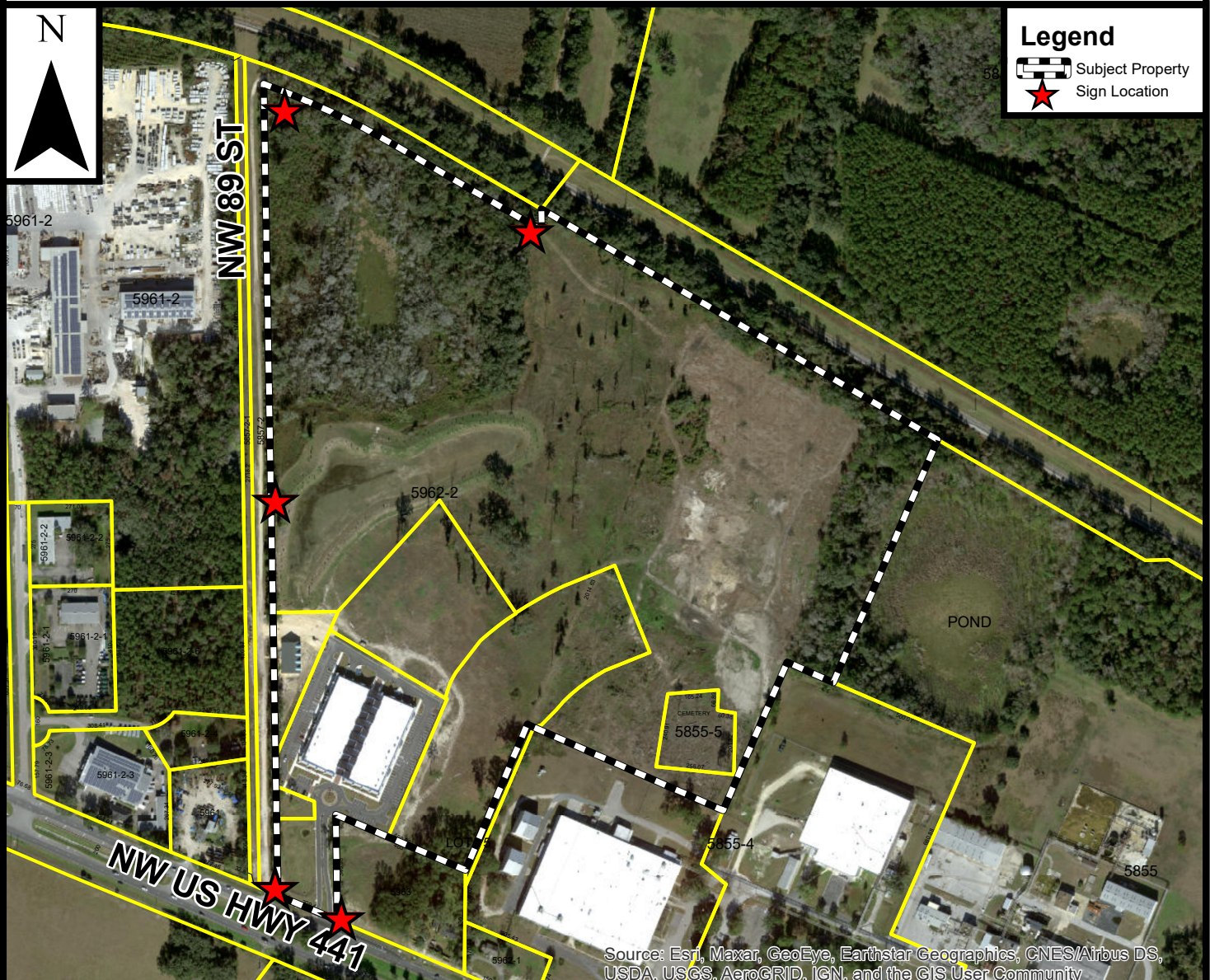

Prepared by the City of Alachua
Planning & Community Development Department
Prepared April 2022

DISCLAIMER: Data is provided "as is" without warranty of any representation of accuracy, timeliness, or completeness. The burden of determining accuracy, timeliness, or completeness for use rests solely on the requestor. The City makes no warranties, expressed or implied, as to the use of the data. The requestor acknowledges and accepts the limitations of the data, including the fact that the data is dynamic and in a constant state of maintenance, correction, and update.

0 200 400 800
Feet



City of
ALACHUA
the good life community

Mailed 6/27/22
KC

NOTICE OF PUBLIC HEARING BEFORE THE PLANNING AND ZONING BOARD OF THE CITY OF ALACHUA, FLORIDA

Notice is hereby given that the Planning & Zoning Board of the City of Alachua will hold a public hearing on July 12, 2022 at 6:00 p.m. The hearing will be held in the James A. Lewis Commission Chambers in City Hall, located at 15100 NW 142nd Terrace, Alachua, Florida, to consider the following: A request by Claudia Vega, P.E., of EDA Consultants, Inc., applicant and agent for The Laser Investment Group, LLC, property owner, for consideration of a Site Plan proposing the construction of three (3) nonresidential buildings totaling $\pm 88,413$ square feet, 20 attached residential units, ten (10) single family residential units, a $\pm 3,140$ square foot neighborhood recreation center, and a $\pm 1,044$ square foot amenity center on a ± 13.23 acre subject property; Consisting of portions of Tax Parcel Numbers 05844-004-001 and 05855-005-000; FLUM: Corporate Park; Zoning: Corporate Park (CP).

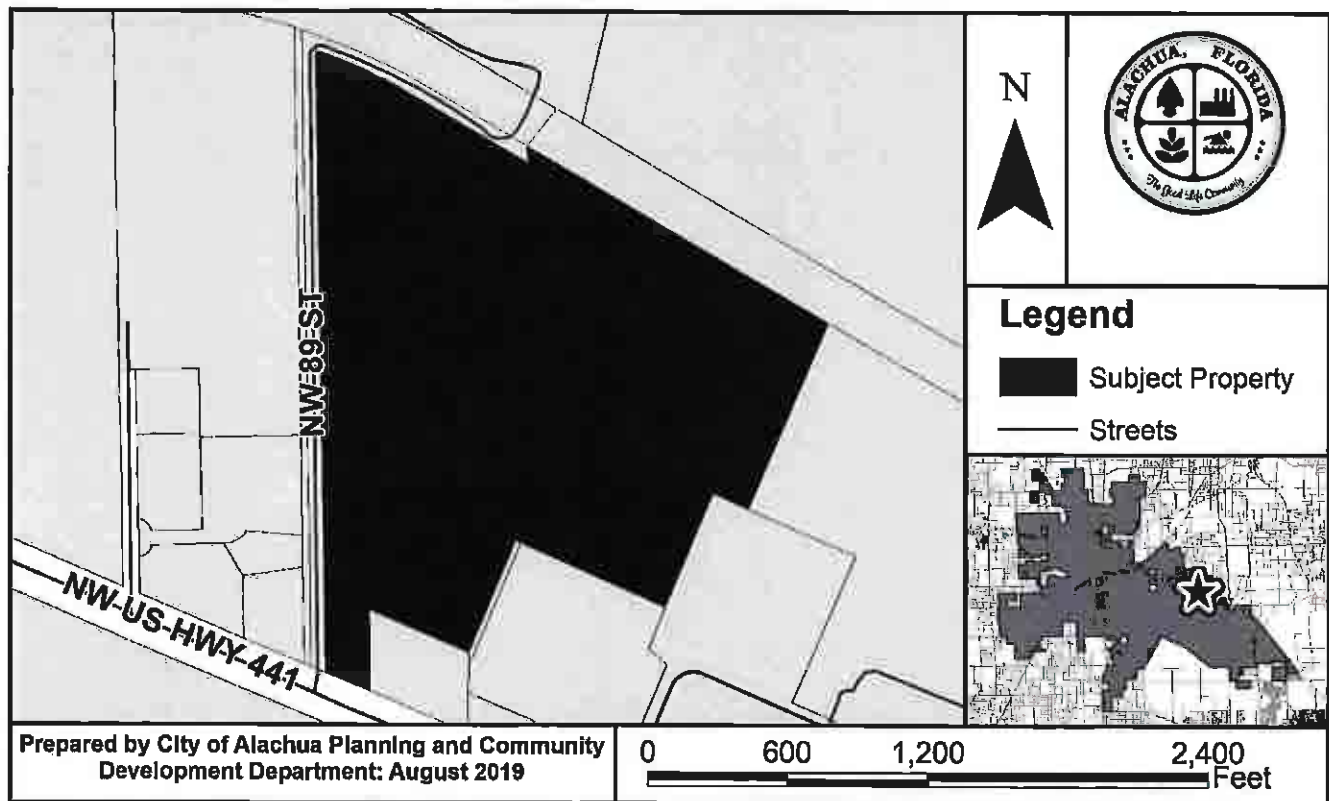

At the public hearing, all interested parties may appear and be heard with respect to the application. Copies of the application are available for public inspection at the Planning and Community Development Department, 15100 NW 142nd Terrace, Alachua, Florida, on any regular business day between the hours of 7:30 a.m. to 6:00 p.m. Written comments on the application may be sent to the following address: City of Alachua, Planning and Community Development, P.O. Box 9, Alachua, FL 32616. Notice is given pursuant to Section 286.0105, Florida Statutes, that, in order to appeal any decision made at the public hearing, you will need a record of the proceedings, and that, for such purpose, you may need to ensure that a verbatim record of the proceedings is made, which includes the testimony and evidence upon which the appeal is to be based. In accordance with the Americans with Disabilities Act, any persons with a disability requiring reasonable accommodation in order to participate in this meeting should call the City Clerk at (386) 418-6100 x 1501 at least 48 hours prior to the public hearing.

Antoinette Endelicato
5562 NW 93rd Avenue
Gainesville, FL 32653

Dan Rhine
288 Turkey Creek
Alachua, FL 32615

Tom Gorman
9210 NW 59th Street
Alachua, FL 32653

Richard Gorman
5716 NW 93rd Avenue
Alachua, FL 32653

Peggy Arnold
410 Turkey Creek
Alachua, FL 32615

David Forest
23 Turkey Creek
Alachua, FL 32615

President
TCMOA
1000 Turkey Creek
Alachua, FL 32615

Linda Dixon, AICP
Assistant Director Planning
PO Box 115050
Gainesville, FL 32611

Craig Parenteau
FL Department of Environmental Protection
4801 Camp Ranch Road
Gainesville, FL 32641

Jeannette Hinsdale
P.O. Box 1156
Alachua, FL 32616

Lynn Coullias
7406 NW 126th Ave
Alachua, FL 32615

Lynda Coon
7216 NW 126 Avenue
Alachua, FL 32615

Tamara Robbins
PO Box 2317
Alachua, FL 32616

Michele L. Lieberman
County Manager
12 SE 1st Street
Gainesville, FL 32601

Bonnie Flynn
16801 NW 166th Drive
Alachua, FL 32615

Hugh & Jean Calderwood
P.O. Box 2307
Alachua, FL 32616

Lisia Jenkins
P.O. Box 1071
Alachua, FL 32616

Shasta Schoellhorn
15907 NW 188th St.
Alachua, FL 32615

Carrie Luke
16611 NW 138th Ave.
Alachua, FL 32615

Dena Courtney
PO Box 1215
High Springs, FL 32655

05963-000-000
SCHNEIDER & WERSHOW TRUSTEES
1 SE 1ST AVE
GAINESVILLE, FL 32601

05855-004-000
IIP-FL 3 LLC
11440 W BERNARDO CT STE 100
SAN DIEGO, CA 92127

05961-002-003
DESIGN CABINET & FURNITURE INC
13313 SOUTHERN PRECAST DR
ALACHUA, FL 32615-8548

05855-005-000
THE LASER INVESTMENT GROUP LLC
13900 TECH CITY CIR STE 100
ALACHUA, FL 32615

05962-002-002
THE LASER INVESTMENT GROUP LLC
13900 TECH CITY CIR STE 100
ALACHUA, FL 32615

05857-001-001
LOWE MICHAEL S TRUSTEE
13929 NW 89TH ST
ALACHUA, FL 32615

05857-002-001
F&R HOLDINGS OF GAINESVILLE
220 NW 122ND ST
GAINESVILLE, FL 32607-1107

05961-002-006
DESIGN CABINETS & FURNITURE
59 IROQUOIS AVE
ST AUGUSTINE, FL 32084

05961-002-000
TRIPLE L LLC
PO BOX 641
CANAL FULTON, OH 44164

05961-000-000
HIGHWAY 441 HOLDINGS LLC
100 AMBERWOOD COURT
LONGWOOD, FL 32779

05855-004-001
IIP-FL 3 LLC
11440 W BERNARDO CT STE 100
SAN DIEGO, CA 92127

05961-002-004
DESIGN CABINETS & FURNITURE
13313 SOUTHERN PRECAST DR
ALACHUA, FL 32615-8548

05844-004-002
THE LASER INVESTMENT GROUP LLC
13900 TECH CITY CIR STE 100
ALACHUA, FL 32615

05962-002-001
LASER INVESTMENT GROUP LLC (THE)
13900 TECH CITY CIR STE 100
ALACHUA, FL 32615

05857-002-000
F&R HOLDINGS & LOWE TRUSTEE
13929 NW 89TH ST
ALACHUA, FL 32615

92060-517-900
CSX TRANSPORTATION INC
500 WATER ST TAX DEPARTMENT J-910
JACKSONVILLE, FL 32202-4423

05949-000-000
SAN FELASCO RESEARCH VENTURES LLC
PO BOX 238
LAKE BUTLER, FL 32054

05962-001-000
RUSH ROBERT A
11 SE 2ND AVE
GAINESVILLE, FL 32601

05855-000-000
LITHIUM NICKEL ASSET HOLDING
12705 NW US HIGHWAY 441
ALACHUA, FL 32615

05844-004-001
THE LASER INVESTMENT GROUP LLC
13900 TECH CITY CIR STE 100
ALACHUA, FL 32615

05962-002-000
LASER INVESTMENT GROUP LLC (THE)
13900 TECH CITY CIR STE 100
ALACHUA, FL 32615

05962-002-003
THE LASER INVESTMENT GROUP LLC
13900 TECH CITY CIR STE 100
ALACHUA, FL 32615

05949-005-002
HIPP INVESTMENTS LLC
14610 NW 129TH TER
ALACHUA, FL 32615

92060-503-901
CSX TRANSPORTATION INC
500 WATER ST TAX DEPARTMENT J-910
JACKSONVILLE, FL 32202-4422

05857-001-000
F&R HOLDINGS OF GAINESVILLE
PO BOX 3009
LAKE CITY, FL 32056