City of ALACHUA

THE GOOD LIFE COMMUNITY

FOR OFFICE USE ONLY
Case #:
Application Fee: $
Filing Date:
Completeness Date:
Review Type: P&Z; CC

Major Subdivision – Preliminary Plat Application

Reference City of Alachua Land Development Regulations (LDRs) Section 2.4.10

A. PROJECT

1. Project Name: Fletcher Trace
2. Pre-Application Conference Date: 06/06/2022
3. Neighborhood Meeting Date: 06/23/2022
4. Phase/Unit Number (if applicable):
5. Number of proposed lots/dwelling units: 344 single family homes & 128 multifamily units
6. Housing Type (i.e., attached/detached units): Detached (single family) and attached (multifamily)
7. Address of Subject Property:
8. Parcel ID Number(s): 03980-002-001
9. Existing Use of Property: Vacant
10. Future Land Use Map Designation: Moderate Density Residential
11. Zoning Designation: PD-R
12. Acreage: ±118 ac

B. APPLICANT

1. Applicant's Status ☐ Owner (title holder) ☒ Agent
2. Name of Applicant(s) or Contact Person(s): Travis Hastay Title: Senior Project Manager

   Company (if applicable): CHW

   Mailing address: 11801 Research Dr

   City: Alachua State: Florida ZIP: 32615

   Telephone: 352-331-1976 FAX: e-mail: travish@chw-inc.com
3. If the applicant is agent for the property owner*:

   Name of Owner (title holder): Waco Properties, Inc.

   Mailing Address: 569 S. Edgewood Avenue

   City: Jacksonville State: FL ZIP: 32205

   ** Must provide executed Authorized Agent Affidavit or other acceptable documentation (as deemed acceptable by the City in its sole discretion) which authorizes the agent to act on behalf of the property owner.*

C. ADDITIONAL INFORMATION

1. Is there any additional contact for sale of, or options to purchase, the subject property? ☒ Yes ☐ No

   If yes, list names of all parties involved: The Fletcher Family Companies
2. Has the applicant discussed possible utility/infrastructure fees with the Public Services Department?

   If no, contact the Public Services Department at 386-418-6140. ☐ Yes ☐ No

D. ATTACHMENTS

1. Plans, to include the following information and be prepared in accordance with the following criteria:
   a. Sheet Size: 24" X 36" with 3" left margin and ½" top, bottom, and right margins.
   b. Graphic scale, not to exceed one (1) inch equal to 200 feet and one (1) inch equal to 50 feet for detailed plan sheets.
   c. Proposed name of subdivision.
   d. Name, address, telephone number, and email address of the property owner, agent (if applicable), and developer.
   e. Name, address, telephone number, email address, and registration numbers of surveyor of record and professional engineer of record.
   f. Boundary and topographic survey. Survey shall be signed and sealed by the surveyor, and shall be no older than two (2) years.
   g. Vicinity map - indicating general location of the site and major adjacent streets and all adjacent properties, section lines and quarter section lines. The vicinity map shall be drawn to show clearly the information required, but not less than one (1) inch to 2,000 feet.
   h. Legal description of the property to be subdivided.
   i. Zoning of all adjacent property.
   j. Acreage of adjacent land. If adjacent land is within a subdivision, identify the subdivision name, and recording information.
   k. Preliminary layout of subdivision including, at a minimum, the location of streets, easements, lot lines with approximate dimensions, building setbacks for all lots, and land to be reserved or dedicated for public or common uses.
   l. Lot numbers. Additional phases of existing subdivisions shall continue numbering from previous phases.
   m. Proposed method of water supply, sanitary sewer disposal, and electric service.
   n. Natural features, including streams; lakes; wetlands; water courses; and required buffers from such features dimensioned on the preliminary plat; wooded areas; and land designated as a special flood hazard area on FEMA FIRM panels.
   o. Surface drainage and direction of flow and method of detention and retention.
   p. Inscription stating "NOT FOR FINAL RECORDING".

2. Concurrency Impact Analysis showing the impact on public facilities, including potable water, sanitary sewer, transportation, solid waste, recreation (for residential development), stormwater, and public schools (for residential development) in accordance with Section 2.4.14 of the LDRs.

3. Analysis of Consistency with the City of Alachua Comprehensive Plan (analysis must identify specific Goals, Objectives, and Policies and describe in detail how the application complies with the noted Goal, Objective, or Policy).

4. Two (2) sets of mailing labels for all property owners within 400 feet of the subject property boundaries – even if property within 400 feet falls outside of City limits (obtain from the Alachua County Property Appraiser's web site) – and all persons/organizations registered to receive notice of development applications (current list may be obtained from the Planning & Community Development Department).

5. Neighborhood Meeting Materials, including:
   i. Copy of the required published notice (advertisement) – must be published a newspaper of general circulation, as defined in Article 10 of the City's Land Development Regulations;
   ii. Copy of written notice (letter) sent to all property owners within 400 feet and to all persons/organizations registered with the City to receive notice, and a copy of the mailing labels or list of those who received written notice; and,
   iii. Written summary of meeting – must include (1) those in attendance; (2) a summary of the issues related to the development proposal discussed; (3) comments by those in attendance about the development proposal; and, (4) any other information deemed appropriate.

6. If the development will include single family or multifamily residential uses, City of Alachua Public School Student Generation Form.

7. Legal description with tax parcel number: (1) on 8.5" x 11" paper; and (2) electronic file in Word format.

8. Proof of ownership (i.e., copy of deed).

9. Proof of payment of taxes.

10. Traffic Impact Analysis or Statement, as deemed applicable to the project by the City of Alachua in its sole discretion.

11. Environmental Assessment or Study, as deemed applicable to the project by the City of Alachua in its sole discretion.

12. **Fee.** Please see fee schedule for fee determination. No application shall be accepted for processing until the required application fee is paid in full by the applicant. Any costs associated with outside professional consulting services deemed necessary by the City in its sole discretion will be billed to the applicant at the rate of the consultant. The invoice for such services shall be paid in full prior to any public hearings on the application.

All applicable attachments are required for a complete application. A completeness review of the application will be conducted within five (5) business days of receipt. If the application is determined to be incomplete, the application will be returned to the applicant.

Under penalty of perjury, I/we certify and acknowledge that the information contained herein is true and correct to the best of my/our knowledge.

_____	_____
Signature of Applicant	Signature of Co-applicant
_____	_____
Typed or printed name *and title* of applicant	Typed or printed name *and title* of co-applicant

STATE OF FLORIDA
COUNTY OF ALACHUA

The foregoing instrument was acknowledged before me by means of _____ physical presence or _____ online notarization, this

day of _____, 20_____, by _____ who executed the same

and has _____ produced _____ as identification or _____ is personally known to me.

_____
Signature of Notary

Print Name: _____
Notary Public, State of Florida

My Commission Expires: _____

City of ALACHUA

THE GOOD LIFE COMMUNITY

Authorized Agent Affidavit

A. PROPERTY INFORMATION

Address of Subject Property: 11305 NW 173RD ST, ALACHUA, FL 32615

Parcel ID Number(s): 03980-002-001

Acreage: ±118.2 ac.

B. PERSON PROVIDING AGENT AUTHORIZATION

Name: Richard Exline Title: _____

Company (if applicable): Waco of Alabama, Inc.

Mailing Address: 569 S. Edgewood Avenue

City: Jacksonville State: FL ZIP: 32205

Telephone: _____ FAX: _____ e-mail: _____

C. AUTHORIZED AGENT

Name: _____ Title: _____

Company (if applicable): CHW

Mailing address: 11801 Research Drive

City: Alachua State: FL ZIP: 326015

Telephone: 352-331-1976 FAX: 352-331-2476 e-mail: ryant@chw-inc.com

D. REQUESTED ACTION:

To obtain approvals from the City of Alachua, Suwannee River Water Management District, Alachua County, and Florida Department of Environmental Protection

I hereby certify that I am the property owner of record, or I have received authorization from the property owner of record to file an application for a development permit related to the property identified above. I authorize the agent listed above to act on my behalf for purposes of this application.

Signature of Applicant

Signature of Co-applicant

Richard Exline

Typed or printed name and title of applicant

Typed or printed name of co-applicant

State of FLorida County of Duval

The foregoing application is acknowledged before me this 31st day of August, 2021, by Richard Exline

_____, who is/are personally known to me, or who has/have produced _____ as identification.

NOTARY SEAL

KARINA GARRETT
Notary Public, State of Florida
My Comm. Expires 10/22/2022
Commission No. GG270090

Signature of Notary Public, State of Florida

Alachua County, Board of County Commissioners
Department of Growth Management
10 SW 2nd Ave, Gainesville, FL 32601
Tel. 352.374.5249, Fax. 352.338.3224
http://growth-management.alachuacounty.us

Submit Application to
Development Services Division

PUBLIC SCHOOL STUDENT GENERATION CALCULATION FORM

PROJECT # _____ **APPLICATION DATE** _____

NAME & DESCRIPTION OF PROJECT Fletcher Trace

Multi-phase single and multi-family development

PROJECT ADDRESS (Contact 911 Addressing @ 352.338.7361) 11305 NW 173rd St, Alachua, FL

Tax Parcel Numbers 03980-002-001

Acreage 80.71

DEVELOPMENT DATA (check all that apply)

☑ Single Family — Number of Units 344
☑ Multi Family — Number of Units 128
☐ Exempt (See exemptions on page 2)

Level of Review ☑ Preliminary ☐ Final ☐ Revised Preliminary ☐ Revised Final

A determination that there is adequate school capacity for a specific project will satisfy requirements for review for school concurrency for the periods of time consistent with the Interlocal Agreement and specified in local government land development regulations; an agreement by the School Board with the developer and local government is required to extend the period for approvals for phased projects beyond the generally applicable time period

EXPLANATION OF STUDENT GENERATION CALCULATION

Student Generation is calculated based on the type of residential development and the type of schools. The number of student stations (by school type - Elementary, Middle and High School) used for calculating the school concurrency impacts is equal to the number of dwelling units by housing type multiplied by the student generation multiplier (for housing type & school type) established by the School Board. Calculations are rounded to the nearest whole number. Student Generation for each school type is calculated individually, to assess the impact on the **School Concurrency Service Area (SCSA)** for each school type (Elementary, Middle and High School).

SCHOOL CONCURRENCY SERVICE AREAS (SCSA) FOR PROJECT LOCATION

Based on the project location, please identify the corresponding School Concurrency Service Areas for each school type. Maps of the SCSAs can be obtained from Alachua County Growth Management Department GIS Services by clicking on the "GIS Data" link.
http://growth-management.alachuacounty.us/gis_services/map_gallery/

SCHOOL CONCURRENCY SERVICE AREAS (SCSA)

Elementary Alachua **Middle** Mebane **High** Santa FE

SINGLE FAMILY RESIDENTIAL DEVELOPMENT STUDENT GENERATION CALCULATIONS

ELEMENTARY	344	**units X 0.14 Elementary School Multiplier**	49	**Student Stations**
MIDDLE	344	**units X 0.06 Middle School Multiplier**	21	**Student Stations**
HIGH	344	**units X 0.08 High School Multiplier**	28	**Student Stations**

MULTI FAMILY RESIDENTIAL DEVELOPMENT STUDENT GENERATION CALCULATIONS

ELEMENTARY	128	**units X 0.09 Elementary School Multiplier**	12	**Student Stations**
MIDDLE	128	**units X 0.03 Middle School Multiplier**	4	**Student Stations**
HIGH	128	**units X 0.03 High School Multiplier**	4	**Student Stations**

Source: School Board of Alachua County 2015 Student Generation Multiplier Analysis

EXEMPT DEVELOPMENTS (click all that apply)

☐ *Existing legal lots eligible for a building permit*

☐ *Development that includes residential uses that has received final development plan approval prior to the effective date for public school concurrency, or has received development plan approval prior to June 24, 2008, provided the development approval has not expired*

☐ *Amendments to final development orders for residential development approved prior to the effective date for public school concurrency, and which do not increase the number of students generated by the development*

☐ *Age-restricted developments that prohibit permanent occupancy by persons of school age, provided this condition is satisfied in accordance with the standards of the Public School Facilities Element or the ILA*

☐ *Group quarters that do not generate public school students, as described in the ILA*

AUTHORIZED AGENT

Name: CHW

Mailing Address: 11801 Research Drive

Alachua, FL 32615

Phone: 3523311976

Email: walpole@chw-inc.com

PROPERTY OWNER

Name: Waco of Alabama Inc

Mailing Address: PO Box 6937

Jacksonville, FL 32236

Phone: Contact Agent

Email: Contact Agent

CERTIFICATION

PROJECT NAME : **PROJECT #:**

This application for a determination of the adequacy of public schools to accommodate the public school students generated by the subject development has been reviewed for compliance with the school concurrency management program and in accordance with the ILA. The following determinations have been made:

☐ **Approved** based upon the following findings (see 2018-2019 Capacity Tables)

Elementary SCSA Capacity Required

☐ Capacity Available Available Capacity
☐ Capacity Available in 3 yrs Available Capacity
☐ Capacity Available in Adjacent SCSA Available Capacity

Middle SCSA Capacity Required

☐ Capacity Available Available Capacity
☐ Capacity Available in 3 yrs Available Capacity
☐ Capacity Available in Adjacent SCSA Available Capacity

High SCSA

☐ Capacity Available Available Capacity
☐ Capacity Available in 3 yrs Available Capacity
☐ Capacity Available in Adjacent SCSA Available Capacity

☐ **Denial** for reasons stated

Approved by

School Board Staff Certification

Suzanne M. Wynn
Director of Community Planning
Alachua County Public Schools
352.955.7400 x 1445

Date:

Alachua County Staff

A complete application for the development project was accepted on

Date:

Signed:

Printed Name:

15.00
2275.00

Prepared By:
Andrew M. Smulian, Esq.
Akerman, Senterfitt & Eidson, P.A.
One Southeast Third Avenue
28th Floor
Miami, Florida 33131-1704

Folio No(s). 03982-000-000

CIRCUIT COURT CLERK
J.K. "Buddy" Irby
ALACHUA COUNTY, FL
Date 11/18/1997 10:01
Document ID 1499768
Book/Page 2140/ 1834

DTAX 2,275.00

RETURN TO

SPECIAL WARRANTY DEED

THIS SPECIAL WARRANTY DEED made the ___ day of November, 1997, by International Business Machines Corporation, a New York corporation, hereinafter called the Grantor, to Waco, Inc., qualified to do business in Florida as Waco of Alabama, Inc., an Alabama corporation, having an address at 569 S. Edgewood Avenue, Jacksonville, FL 32205, hereinafter called the Grantee:

(Wherever used herein, the terms "Grantor" and "Grantee" include all the parties to this instrument and the heirs, legal representatives and assigns of individuals, and the successors and assigns of corporations)

WITNESSETH: That the Grantor, for and in consideration of the sum of $10.00 and other good and valuable consideration, receipt and sufficiency whereof are hereby acknowledged, hereby grants, bargains, sells, aliens, remises, releases, conveys and confirms unto the Grantee, all those certain parcels of land situated in Alachua County, Florida, and more particularly described in **Exhibit A** attached hereto and made a part hereof.

TOGETHER with all the tenements, hereditaments and appurtenances thereto belonging or in anywise appertaining.

SUBJECT TO:

1. Taxes for the year 1998 and subsequent years not yet due and payable.

2. Easements, restrictions, reservations, limitations and conditions of record, if any, provided this shall not operate to reimpose same.

3. All applicable zoning ordinances, other land use laws and regulations, and all applicable regulations and restrictions imposed by governmental authorities.

TO HAVE AND TO HOLD, the same in fee simple forever.

AND the Grantor hereby covenants with the Grantee that the Grantor is lawfully seized of said land in fee simple; that the Grantor has good right and lawful authority to sell and convey said land, and hereby warrants the title to said land and will defend the same against the lawful claims of all persons claiming by, through or under the said Grantor and none other.

IN WITNESS WHEREOF, the said Grantor has hereunto set its hand and seal the day and year first above written.

Signed, sealed and delivered
in our presence:

Robin J. Schmidt
Print Name: Robin J. Schmidt

Angela Manos
Print Name: Angela Manos

INTERNATIONAL BUSINESS MACHINES CORPORATION, a New York corporation

By: _____
Name:
Title:
New Orchard Road
Armonk, NY 10504

J. Robb Mayo
Director of US Real Estate
Operations and Investments

STATE OF NEW YORK)
)SS:
COUNTY OF Westchester)

The foregoing instrument was acknowledged before me this 10 day of November, 1997, by * of International Business Machines Corporation, a New York corporation, on behalf of the corporation. He/~~she~~ is personally known to me.

F. Maureen Duffy
Name:
Notary Public
State of New York
My Commission Expires:

F. MAUREEN DUFFY
Notary Public, State of New York
No. 02DU4915342
Qualified in Westchester County
Commission Expires November 30, 199__

* J. Robb Mayo
Director of US Real Estate
Operations and Investments

MIA-209411-1

ALACHUA COUNTY LAND SURVEYORS, INC.

Professional Surveying and Mapping

2512 N.E. 1st Blvd. * Suite 200 * Gainesville, Fl. 32609
Phone (352) 376-1180 * Fax (352) 375-0600

Stacy A. Hall, P.S.M.

OCTOBER 30, 1997
118.191 ACRE TRACT

OVERALL TRACT "D"

LEGAL DESCRIPTION

A TRACT OF LAND SITUATED IN SECTION 28, TOWNSHIP 8 SOUTH, RANGE 18 EAST, ALACHUA COUNTY, FLORIDA, SAID TRACT OF LAND BEING MORE PARTICULARLY DESCRIBED AS FOLLOWS:

COMMENCE AT AN IRON PIPE AT THE SOUTHWEST CORNER OF THE AFOREMENTIONED SECTION 28, TOWNSHIP 8 SOUTH, RANGE 18 EAST FOR THE POINT OF BEGINNING AND RUN N.00°42'43"E., ALONG THE WEST LINE OF SAID SECTION, A DISTANCE OF 402.89 FEET TO THE SOUTHEASTERLY RIGHT OF WAY LINE OF COUNTY ROAD NO. 235 (100 FOOT RIGHT OF WAY); THENCE RUN N.41°53'43"E., ALONG SAID RIGHT OF WAY LINE, A DISTANCE OF 4071.41 FEET TO A CONCRETE MONUMENT; THENCE RUN S.01°01'49"W., A DISTANCE OF 827.97 FEET TO A CONCRETE MONUMENT AT THE NORTHWEST CORNER OF THE SOUTHEAST 1/4 OF SAID SECTION 28; THENCE RUN S.00°32'41"W., ALONG THE WEST LINE OF SAID SOUTHEAST 1/4, A DISTANCE OF 2612.87 FEET TO AN IRON PIPE AT THE SOUTHEAST CORNER OF THE SOUTHWEST 1/4 OF SAID SECTION 28; THENCE RUN N.89°50'54"W., ALONG THE SOUTH LINE OF SAID SECTION 28, A DISTANCE OF 2684.07 FEET TO THE POINT OF BEGINNING, CONTAINING 118.191 ACRES MORE OR LESS.

SUBJECT TO THE MAINTAINED RIGHT OF WAY OF COUNTY ROAD N.W. 110th AVENUE (FORMERLY KNOWN AS COUNTY ROAD N.W. 28) ALONG THE SOUTH BOUNDARY THEREOF.

Map

No data available for the following modules: Building Information, Sub Area, Extra Features, Sketches, Photos.

This web application and the data herein is prepared for the inventory of real property found within Alachua County and is compiled from recorded deeds, plats, and other public records and data. Users of this web application and the data herein are hereby notified that the aforementioned public primary information sources should be consulted for verification of the information. Alachua County Property Appraiser's Office assumes no legal responsibility for the information contained herein.

User Privacy Policy

GDPR Privacy Notice

Developed by Schneider GEOSPATIAL

Last Data Upload: 8/20/2021, 5:24:53 AM

Version 2.3.141

COMPREHENSIVE PLAN CONSISTENCY

Fletcher Trace

21-0297

To:	Kathy Winburn, AICP, Planning and Zoning Director
From:	Ryan Thompson, AICP, Sr. Project Manager
Date:	May 31, 2022
Re:	Fletcher Trace

This memorandum identifies specific City of Alachua Comprehensive Plan Goals, Objectives, and Policies and explains how this application is consistent with each. Text from the City of Alachua is provided in normal font while consistency statements are provided in **bold**.

FUTURE LAND USE ELEMENT

Policy 1.2.a: Moderate density residential (0 to 4 dwelling units per acre): The moderate density residential land use category allows residential development at a maximum density of 4 dwelling units per acre. The following uses are allowed in the moderate density residential land use category:

1. Single family, conventional dwelling units;
2. Accessory dwelling units;
3. Manufactured or modular homes meeting certain design criteria;
4. Mobile homes only within mobile home parks;
5. Duplexes and quadplexes;
6. Townhomes;
7. Residential Planned Developments (PD-R);
8. Supporting community services, such as schools, houses of worship, parks, and community centers

This application seeks to rezone the project site from A to PD-R—consistent with the list of uses permitted within the site's existing Moderate Density Residential FLU designation. Overall density shall not exceed four (4) dwelling units per acre.

Policy 2.1.a: Residential Planned Developments (PD): The City shall establish flexible development and use regulations for residential PD's for use within residential land use categories. Those regulations shall be developed to achieve the following:

1. High quality residential development through a mixture of housing types, prices, and densities. The allowed uses within a residential PD are not subject to the permitted uses in the underlying land use category. Single-family homes, zero lot line homes, and townhomes are examples of the allowable housing types within residential PDs.

As shown in the adopted PD Master Plan, all onsite dwelling units shall be single-family homes, both detached and attached—consistent with Policy 2.1.a.1. of the City of Alachua Comprehensive Plan, other Savannah Station phases, and nearby single-family developments.

2. The opportunity to improve quality of life by placing activities necessary for daily living in close proximity to residences through the allowance of a limited amount of neighborhood commercial uses, and with special design criteria, community commercial uses, within the residential PD at appropriate densities and intensities.

Gainesville | 11801 Research Drive, Alachua, Florida 32615
(352) 331-1976
www.chw-inc.com

No non-residential activities are being proposed within the site at this time. However, if nonresidential onsite uses are desired in the future, a Rezoning will be required to include all current and proposed uses for project area.

3. A range of parks and open space, from playgrounds to community gardens to active recreation facilities within the neighborhood.

The PD-R will far exceed the minimum amount of open space required by Policy 2.5.a. of the Comprehensive Plan. Onsite activities for residents will include passive trails, outdoor workout facilities, and/or community gathering spaces.

4. Streets and public spaces that are safe, comfortable, and designed to respect pedestrians, nonvehicular and vehicular modes of transportation.

The site shall be designed to support multiple methods of internal transportation by promoting pedestrian-friendly block sizes, sidewalk infrastructure, and streetlighting systems. Block lengths that exceed the maximum 600', as per LDR §7.2.3(B)(2), shall include an easement for a pedestrian way, as described in LDR §7.2.3(B)(4). In no case shall a block face exceed 1,000' in length.

5. Conservation of materials, financial resources and energy through efficient design of infrastructure.

Fletcher Trace is the logical expansion of existing City of Alachua potable water and sanitary sewer infrastructure currently serving area residential and non-residential uses.

To avoid constructing roadway infrastructure that is not necessary to enhance roadway capacity, easements for pedestrian ways are proposed on blocks that exceed 600' in length. The pedestrian ways will ensure a walkable neighborhood while the reduced roadway infrastructure will conserve materials, financial resources, and pervious surface area.

Policy 2.4.b: Landscaping: Buffering – A buffer consists of horizontal space (land) and vertical elements (plants, berms, fences, walls) that physically separate and visually screen adjacent land uses. The City shall establish buffer yard requirements that are based on the compatibility of the adjacent uses and the desired result of the buffer.

As demonstrated on the adopted PD Master Plan, Land Use Area E is a 50'-wide buffer along the east boundary, adjacent to legal non-conforming residential lots in unincorporated Alachua County.

Policy 2.5.a: There shall be a minimum of 10% percent open space required. The City shall establish incentives for the provision of open space beyond minimum requirements.

As illustrated in the adopted PD Master Plan, the proposed development far exceeds the required 10% minimum. Onsite open spaces shall be comprised of common area, stormwater management facilities, landscaping.

Objective 4.1: Infill development shall be encouraged in order to protect the unique character of existing neighborhoods and commercial developments, provide for a safe urban environment, increase densities and intensities in a manner compatible with existing uses, provide open spaces, and restore or maintain economic vitality and cultural diversity.

The project site is located within a growing area of the City. Approval of this application will encourage urban infill development on adjacent properties with access to City of Alachua public facilities and services. The proposed residential development is consistent with the existing residential development pattern located along the CR 235 corridor and helps reduce development pressures in the urban fringe and in more rural areas of the City not served by public facilities and services.

GOAL 5: Development Standards: The City shall include provisions through its comprehensive plan amendment process, development review process and in its land development regulations for development standards that address natural features and availability of facilities and services. These development standards will strive to protect natural resources and public facility resources while allowing for innovative and flexible development patterns.

Section 4 and 5 of this report demonstrate how the proposed plan is consistent with the development standards set forth by the City of Alachua Comprehensive Plan and Land Development Regulations.

Objective 5.1: Natural features: The City shall coordinate Future Land Use designations with appropriate topography, soils, areas of seasonal flooding, wetlands and habitat during review of proposed amendments to the Future Land Use Map and the development review process. Natural features may be included as amenities within a development project.

There are no onsite wetlands or flood areas that would make this project site unable to support the proposed plan.

Policy 5.1.a: Topography: The City shall protect the natural topography of the City, including steep and seepage slopes, by requiring new development to include techniques to minimize negative impacts on the natural terrain. An emphasis will be placed on retaining the natural function of seepage slopes during development. Additionally, retention of existing native vegetation will be encouraged as one method of protecting slopes.

There are two (2) small locations on site with steep slopes (5-8%) that are utilized for stormwater management facilities.

Policy 5.1.b: Soils: The City shall ensure soil protection and intervention measures are included in the development review process.

There are currently six (6) types of soils located onsite:

- **Kendrick Sand, 2 – 5% Slopes (Hydro Group: B)**
- **Arredondo Fine Sand, 0 – 5% Slopes (Hydro Group: A)**
- **Arredondo Fine Sand, 5 – 8% Slopes (Hydro Group: A)**
- **Gainesville Sand, 0 – 5% Slopes (Hydro Group: A)**
- **Lochloosa Fine Sand 5 – 8% Slopes (Hydro group: B)**
- **Millhopper Sand, 0 – 5% Slopes (Hydro Group: A)**

According to the NRCS soil database, each of the six (6) sandy soil types mentioned above are conducive to residential developments of this nature with minimal limitations. No soil protection or intervention measures are required.

Policy 5.1.c: Flood prone areas: The City shall require as part of the development review process the identification of FEMA flood zone areas. Where necessary, base flood elevations

and minimum finished floor elevations shall be established. The City shall also require finished floor elevations on subdivision plats, site plans and building permit plans when necessary to determine compliance with flood prone area regulations. The City shall establish standards for a limitation on filling in flood prone areas.

There are no FEMA flood zone areas located on the project site.

Policy 5.1.d: Wetlands: The City shall utilize statewide wetland delineation methodology in accordance with Florida Administrative Code (FAC) and regulations adopted by the FDEP and the Suwannee River Water Management District.

The subject property does not contain onsite wetland features, as evidenced by the best available desktop data and analysis. During site plan preparation, a professional environmental scientist shall review the site and determine the significance of natural features, as required by City LDR. Significant onsite natural features shall be avoided to the maximum extent practicable or mitigated consistent with City LDR requirements.

Policy 5.1.e: Habitat: The City shall require as part of the development review process, an inventory of listed species for all new developments in areas identified as known habitat for listed species if listed species are known to exist in close proximity to the development. The survey shall include detailed information regarding type, quantity, location, and habitat requirements for any listed species identified. A de minimus threshold for properties required to complete the inventory shall be established in the City's Land Development Regulations.

No listed species are known onsite.

Objective 5.2: Availability of facilities and services: The City shall utilize a concurrency management system to ensure that the adopted level of service standards are maintained.

The impacts this site will have on available facilities and services will not cause facilities and/or services to operate below the adopted level of service.

Policy 5.2.a: All new development shall meet level of service requirements for roadways, potable water and sanitary sewer, stormwater, solid waste, public schools, and improved recreation in accordance with LOS standards adopted in the elements addressing these facilities.

This project will not cause City of Alachua facilities to operate below the adopted level of service.

Policy 5.2.b: The concurrency management system shall specify the period for which certification of level of service compliance shall be valid until actual development pursuant to a final development order or Ch. 163, Florida Statutes, development agreement has commenced.

A certification of level of service compliance shall be issued during development plan review.

Objective 1.5: Soils. The City shall protect soil resources through erosion and sedimentation control, by requiring proper design criteria on specific soils.

There are currently six (6) types of soils located onsite:

- **Kendrick Sand, 2 – 5% Slopes (Hydro Group: B)**
- **Arredondo Fine Sand, 0 – 5% Slopes (Hydro Group: A)**
- **Arredondo Fine Sand, 5 – 8% Slopes (Hydro Group: A)**
- **Gainesville Sand, 0 – 5% Slopes (Hydro Group: A)**
- **Lochloosa Fine Sand 5 – 8% Slopes (Hydro group: B)**
- **Millhopper Sand, 0 – 5% Slopes (Hydro Group: A)**

According to the NRCS soil database, each of the six (6) sandy soil types mentioned above are conducive to residential developments of this nature with minimal limitations. No soil protection or intervention measures are required.

Site design addresses these soil composition limitations with properly-designed drainage and stormwater management facilities.

Objective 1.10: Wetlands. The City shall protect and preserve wetland values and functions from adverse, human caused, physical and hydrologic disturbances.

The subject property does not contain onsite wetland features. A professional environmental scientist has reviewed the site and determine the significance of natural features, as required by City LDR. Significant onsite natural features shall be avoided to the maximum extent practicable or mitigated consistent with City LDR requirements.

CONCURRENCY ANALYSIS

Fletcher Trace

21-0297

To:	Kathy Winburn, AICP, Planning and Zoning Director
From:	Ryan Thompson, AICP, Sr. Project Manager
Date:	~~May 31, 2022~~ REVISED June 29, 2022
Re:	Fletcher Trace

The following analysis estimates potential impacts on City of Alachua public facilities that may result from the proposed development. The following tables include data from the City of Alachua May 2022 Development Monitoring Report, as well as data obtained within the City Comprehensive Plan and Florida Administrative Code (F.A.C.).

This concurrency analysis is based on *the proposed maximum* development potential to transportation and public facility infrastructure. Existing permitted density for the project site are as follows:

- Proposed Maximum Permitted Density ('PD-R' Zoning district):
  - ±118.2 ac * 4 du/ac = 472 du

Roadways / Transportation

Trip generation figures are based on the Institute of Transportation Engineers (ITE) Trip Generation Manual, 10th Edition.

Table 1: Projected Trip Generation

Land Use[1] (ITE)	Units	Daily		AM Peak		PM Peak	
		Rate	Trips	Rate	Trips	Rate	Trips
Proposed							
Single-Family Detached Housing (ITE 210)	472	9.52	4,493	0.77	363	1.02	481

1. *Source: ITE Trip Generation 10th Edition*

Conclusion: Approval of this application increases the subject property's maximum development potential and thus, result in a potential net increase of daily vehicle trips generated by the site. However, approval of this application *will not* negatively impact the adopted LOS for adjacent and nearby roadways.

Gainesville | 11801 Research Drive, Alachua, Florida 32615 (352) 331-1976 | www.chw-inc.com

Tables 2a, 2b, and 2c calculate projected impacts on adjacent roadways based on the site's maximum development potential.

Table 2a: Projected Impacts on Roadways, CR 235

Traffic System Category	AADT	PM
	CR 235	
	From NW 143rd Place to South City Limit	
Maximum Service Volume[1]	15,120	1,359
Existing Traffic[1]	6,180	587
Reserved Trips[1]	1,018	110
Available Capacity	7,922	622
Projected Trip Generation[2]	4,493	481
Available Capacity w/ Application approval	**3,429**	**141**

1. *Source: City of Alachua May 2022 Development Monitoring Report*
2. *NOTE: Projected trip distribution percentage is estimated to be **100%**.*

Table 2b: Projected Impacts on Roadways, CR 2054 East

Traffic System Category	AADT	PM
	CR 2054 East	
	From SR 235 to US 441	
Maximum Service Volume[1]	15,120	1,359
Existing Traffic[1]	2,788	265
Reserved Trips[1]	2,115	128
Available Capacity	10,217	966
Projected Trip Generation[2]	1,123	120
Available Capacity w/ Application Approval	**9,094**	**846**

1. *Source: City of Alachua May 2022 Development Monitoring Report*
2. *NOTE: Projected trip distribution percentage is estimated to be **25%**.*

Table 2c: Projected Impacts on Roadways, CR 235A South

Traffic System Category	AADT	PM
	CR 235A South	
	From US 441 to CR 235	
Maximum Service Volume[1]	15,120	1,359
Existing Traffic[1]	5,302	504
Reserved Trips[1]	112	12
Available Capacity	9,706	843
Projected Trip Generation[2]	2,247	241
Available Capacity w/ Application Approval	**7,459**	**602**

1. *Source: City of Alachua May 2022 Development Monitoring Report*
2. *NOTE: Projected trip distribution percentage is estimated to be **50%**.*

Conclusion: Maximum development is estimated to generate more than 1,000 external average daily trips (ADT). LDR §2.4.14(H)(2)(b) identifies affected roadways as those on which the development's impacts are five percent (5%) or greater of the Maximum Service Volume (MSV) of the roadway and all roadway segments located partially or wholly within one-half mile of the development's ingress/egress, or the nearest major intersection.

The only affected roadways are CR 235, which the project site is directly fronting, CR 2054 East, which is estimated to receive 25% of the total projected AADT, and CR 235A South, which is estimated to receive 50% of the total projected AADT. This development will not contribute more than 5% to any

other roadway's maximum service volume within the City of Alachua. **Tables 2a through 2c** demonstrate that each affected roadway segment will continue to retain sufficient roadway capacity during both AADT and PM Peak. In fact, none of the affected roadway segments will experience a failing roadway LOS because of this application's approval.

Potable Water / Sanitary Sewer / Solid Waste

Potable water, sanitary sewer, and solid waste calculations are based on the site's maximum development potential, 472 dwelling units.

Table 3: Projected Potable Water Impacts

System Category	Gallons Per Day (GPD)
Current Permitted Capacity[1]	2,300,000
Less actual Potable Water Flows[1]	1,309,417
Reserved Capacity[1]	203,857
Residual Capacity[1]	786,726
Percentage of Permitted Design Capacity Utilized[1]	65.79%
Projected Potable Water Demand from Proposed Project[2]	129,800
Residual Capacity after Proposed Project	**656,926**

1. *Source: City of Alachua May 2022 Development Monitoring Report*
2. *Source: City of Alachua Comprehensive Plan & Chapter 64-E, F.A.C. Formula used: (472 du x 275 gallons per unit per day)*

Conclusion: The project site will be served by existing City of Alachua potable water infrastructure. The potential net impacts from the intended residential development *will not* negatively impact the City's adopted LOS for potable water.

Table 4: Projected Sanitary Sewer Impacts

System Category	Gallons Per Day (GPD)
Treatment Plant Current Permitted Capacity[1]	1,500,000
Less actual Treatment Plant Flows[1]	758,000
Reserved Capacity[1]	183,868
Residual Capacity[1]	558,132
Percentage of Permitted Design Capacity Utilized[1]	62.79%
Projected Sanitary Sewer Demand from Proposed Project[2]	118,000
Residual Capacity after Proposed Project	**440,132**

1. *Source: City of Alachua May 2022 Development Monitoring Report*
2. *Source: City of Alachua Comprehensive Plan & Chapter 64-E, F.A.C. Formula used: (472 du x 250 gallons per unit per day)*

Conclusion: The project site will be served by existing City of Alachua wastewater infrastructure. The potential net impacts from the intended residential development *will not* negatively impact the City's adopted LOS for sanitary sewer.

Table 5: Projected Solid Waste Impacts

System Category	LBs Per Day	Tons Per Year
Existing Demand[1]	43,024.00	7,851.88
Reserved Capacity[1]	17,933.28	3,272.82
New River Solid Waste Facility Capacity[1]	50 years	
Solid Waste Generated By Proposed Project[2]		**895.9**

1. *Source: City of Alachua May 2022 Development Monitoring Report*
2. *Source: Sincero and Sincero; Environmental Engineering: A Design Approach. Prentice Hall, New Jersey, 1996. Formula used: (472 du x 2.6 persons per du x .73 per capita)*

Conclusion: Solid waste facility capacity exists to adequately serve the intended residential development for the subject property. Thus, approval of this application will not negatively impact the City's adopted LOS for this system.

Public School and Recreation Impact

The City of Alachua requires all applications involving residential developments to include an estimated Public School Generation analysis. This is conducted by completing the City's Public School Student Generation Calculation Form. A completed copy of this form has been included within this application's submittal. The development's estimated impact on the City's Public School System is found in **Table 6**.

Table 6: Projected Public School Demand

Land Use	Units	Elem.		Middle		High	
(ITE)		Rate[1]	Total	Rate[1]	Total	Rate[1]	Total
Proposed							
Single-Family Residential	472	.12	70	.06	33	.09	42

1. *Source: City of Alachua School Concurrency Form*

Conclusion: Approval of this application *will not* negatively impact the Public School System.

Table 7a: Recreational Impacts

System Category	Acreage
Existing City of Alachua Acreage[1]	135.48
Acreage Required to Serve Existing Population[1]	53.78
Reserved Capacity[1]	3.46
Available Recreation Acerage[1]	78.24
Proposed Recreational Impact[2]	6.136
Residual Recreational Capacity After Proposed Development	**72.104**

1. *Source: City of Alachua May 2022 Development Monitoring Report*
2. *Source: City of Alachua Comprehensive Plan Recreation Element. Formula used: 472 units x 2.6 person per du x (5 acres/1,000 persons)*

Table 7b: Improved Passive Park Space Analysis

System Category	Acreage
Minimum Improved Passive Park Space Required to Serve Existing Population & Reserved Capacity[1]	11.45
Existing Improved Passive Park Space Provided[1]	34.82
Improved Passive Park Space Utilized by Existing Population & Reserved Capacity[1]	**32.88%**
Proposed Recreational Impact[2]	1.23
Improved Passive Park Space Utilized After Proposed Development	**33.67%**

1. *Source: City of Alachua May 2022 Development Monitoring Report*
2. *Source: City of Alachua Comprehensive Plan Recreation Element. Formula used: 472 units x 2.6 person per du x (5 acres/1,000 persons) x 20%*

Conclusion: The City of Alachua currently possesses considerable excess acreage for local recreation activities. In addition, this subdivision will have recreational facilities onsite including, but not limited to, an amenity center and passive trails. Thus, the intended residential development is expected to have a minimal impact on the City's current recreational infrastructure.

ILLUSTRATION 6:
CONCUR. MAP

Roadway Segment Concurrency

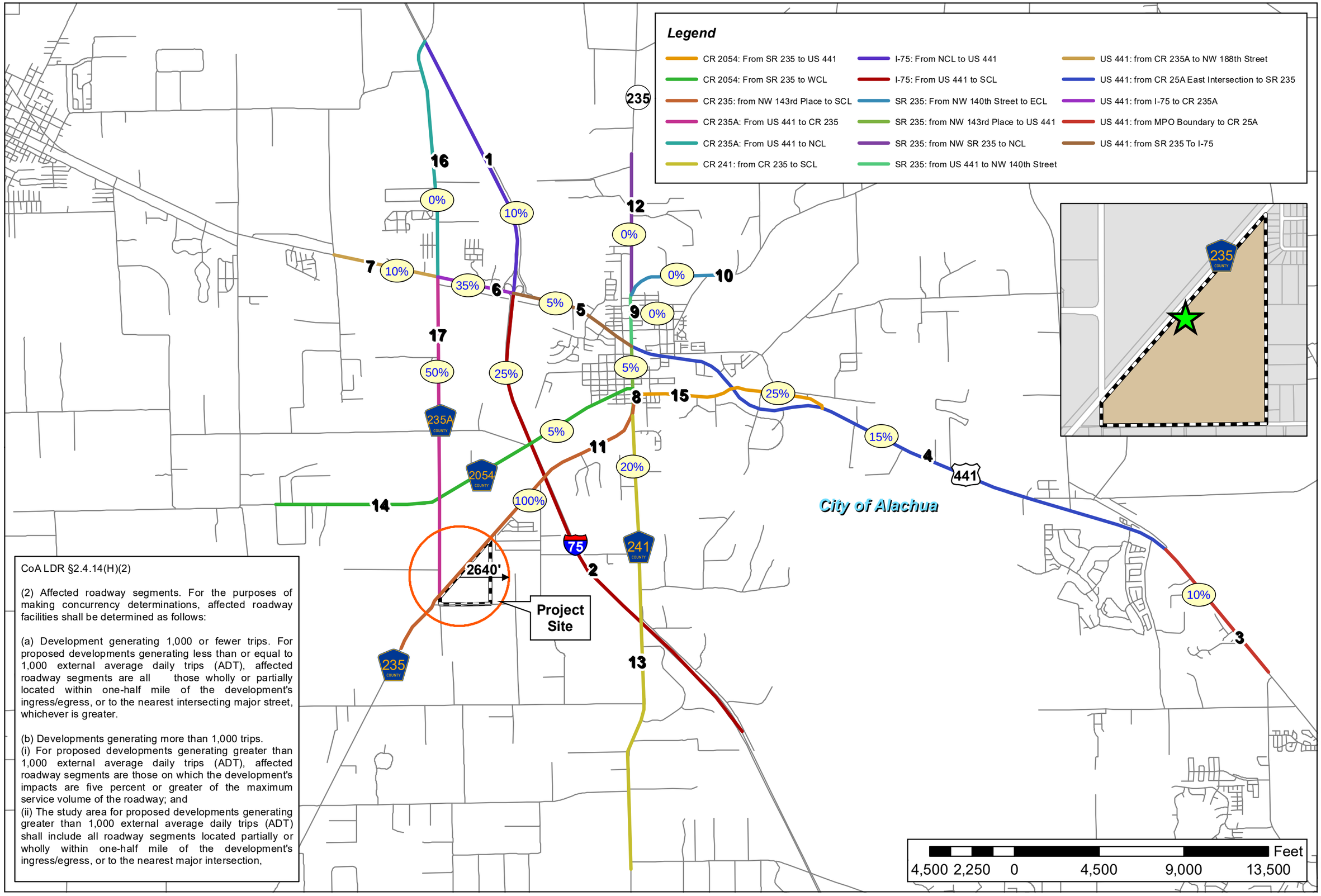

CoA LDR §2.4.14(H)(2)

(2) Affected roadway segments. For the purposes of making concurrency determinations, affected roadway facilities shall be determined as follows:

(a) Development generating 1,000 or fewer trips. For proposed developments generating less than or equal to 1,000 external average daily trips (ADT), affected roadway segments are all those wholly or partially located within one-half mile of the development's ingress/egress, or to the nearest intersecting major street, whichever is greater.

(b) Developments generating more than 1,000 trips.
(i) For proposed developments generating greater than 1,000 external average daily trips (ADT), affected roadway segments are those on which the development's impacts are five percent or greater of the maximum service volume of the roadway; and
(ii) The study area for proposed developments generating greater than 1,000 external average daily trips (ADT) shall include all roadway segments located partially or wholly within one-half mile of the development's ingress/egress, or to the nearest major intersection,

Projection: NAD_1983_StatePlane_Florida_North_FIPS_0901_Feet
Projection: Lambert_Conformal_Conic
False Easting: 0.000000
False Northing: 0.000000
Central Meridian: -84.500000
Standard Parallel 1: 29.583333
Standard Parallel 2: 30.750000
Latitude of Origin: 29.000000
GCS_North_American_1983

Prepared by: Employee ###
Date: 8/29/2021

CHW Professional Consultants

Document Path: N:\2021\21-0297\Admin & Information\07_Maps\GIS\MXDs\Concurrency.mxd

AYESHA SOLOMON
ALACHUA COUNTY
PROPERTY APPRAISER
KNOWLEDGEABLE · COMMUNITY FOCUSED · COMMITTED

Parcel Summary

Parcel ID	03980-002-001
Prop ID	15963
Location Address	11305 NW 173RD ST ALACHUA, FL 32615
Neighborhood/Area	ALACHUA INDUSTRIAL (233200.60)
Subdivision	
Brief Legal Description*	W1/2 LESS R/W SR 235 & SR 235 A & SCL R/W ALSO THAT PART OF E1/2 LYING W OF ACL RR & N 1628.57 FT OF NE1/4 LYING E OF R/R LESS 1 ACRE(LESS THAT PT OF THE FOLLOWING LYING IN SEC 28-8-18: COM SW COR SEC 21-8-18 E 50 FT POB N 378.09 FT N 59 DEG E 2418 FT S 3 (Note: *The Description above is not to be used on legal documents.)
Property Use Code	CROPSOIL CLASS2 (05200)
Sec/Twp/Rng	28-08-18
Tax District	ALACHUA (District 1700)
Millage Rate	22.1970
Acreage	80.710
Homestead	N

View Map

Owner Information

WACO OF ALABAMA INC
PO BOX 6937
JACKSONVILLE, FL 32236-6937

	2021 Proposed Values	2020 Certified Values	2019 Certified Values	2018 Certified Values	2017 Certified Values
Improvement Value	$0	$0	$0	$0	$0
Land Value	$0	$0	$0	$0	$0
Land Agricultural Value	$22,599	$24,531	$30,400	$30,400	$30,400
Agricultural (Market) Value	$1,452,780	$1,576,980	$1,984,320	$1,984,400	$1,984,400
Just (Market) Value	**$1,452,780**	**$1,576,980**	**$1,984,320**	**$1,984,400**	**$1,984,400**
Assessed Value	$22,599	$24,531	$30,400	$30,400	$30,400
Exempt Value	$0	$0	$0	$0	$0
Taxable Value	$22,599	$24,531	$30,400	$30,400	$30,400
Maximum Save Our Homes Portability	$0	$0	$0	$0	$0

"Just (Market) Value" description - This is the value established by the Property Appraiser for ad valorem purposes. This value does not represent anticipated selling price.

TRIM Notice

2021 TRIM Notice (PDF)

Land Information

Land Use	Land Use Desc	Acres	Square Feet	Eff. Frontage	Depth	Zoning
5200	CROPLAND 2	80.71	3515727.6	0	0	PD-R

Sales

Sale Date	Sale Price	Instrument	Book	Page	Qualified	Vacant/Improved	Grantor	Grantee	Link to Official Records
11/10/1997	$325,000	SD	2140	1834	U - UNQUALIFIED	Vacant	INTERNATIONAL BUSINESS MACHINE	WACO OF ALABAMA INC	Link (Clerk)
11/10/1997	$652,000	MS	2140	1827	U - UNQUALIFIED	Vacant	INTERNATIONAL BUSINESS MACHINE	INTERNATIONAL BUSINESS MACHINE	Link (Clerk)

Official Public Records information is provided by the Alachua County Clerk's Office. Clicking on these links will direct you to their web site displaying the document details for this specific transaction.

Permits

Permit Number	Type	Primary	Active	Issue Date	Value
A8-09-1470	FIRE ALARM	Yes	No	9/17/2009	$30,000
AL07-11158	FIRE SPR. SYS.	Yes	No	9/5/2007	$118,500
AL06-10730	COMMERCIAL BUILDING	Yes	No	10/11/2006	$204,865

Our permitting information is pulled from the Alachua County Permitting Offices. Permitting information shown here is all the Property Appraiser has on file for this property. Any detailed questions about permits should be directed to the Permitting Offices.

John Power | TAX COLLECTOR
Serving Alachua County

Account Summary

Real Estate Account #03980 002 001

Owner:
WACO OF ALABAMA INC

Situs:
UNASSIGNED LOCATION RE
ALACHUA 32615

Parcel details
Property Appraiser

Get bills by email

Amount Due

Your account is **paid in full**. There is nothing due at this time.
Your last payment was made on **11/06/2020** for **$522.75**. Print paid bill (PDF)

Account History

BILL	AMOUNT DUE
2020 Annual Bill	$0.00 Print (PDF)
2019 Annual Bill	$0.00 Print (PDF)
2018 Annual Bill	$0.00 Print (PDF)
2017 Annual Bill	$0.00 Print (PDF)
2016 Annual Bill	$0.00 Print (PDF)
2015 Annual Bill	$0.00 Print (PDF)
2014 Annual Bill	$0.00 Print (PDF)
2013 Annual Bill	$0.00 Print (PDF)
2012 Annual Bill	$0.00
Total Amount Due	**$0.00**

BILL	AMOUNT DUE
	Print (PDF)
2011 Annual Bill	$0.00 Print (PDF)
2010 Annual Bill	$0.00 Print (PDF)
2009 Annual Bill	$0.00 Print (PDF)
2008 Annual Bill	$0.00 Print (PDF)
2007 Annual Bill	$0.00 Print (PDF)
Total Amount Due	**$0.00**

© 2019–2021 Grant Street Group. All rights reserved.

July 6, 2022

Adam Hall
PO Box 9
Alachua, Florida 32616-0009

RE: Fletcher Trace

Dear Mr. Hall:

Please find attached the following items to address your comments from June 29, 2022:

- 4 copies of application package
- Digital copy of application materials

1. Compliance with PD Master Plan, PD Ordinance and PD Agreement
   a. Per Development Parameter 1 of the approved PD Ordinance, the maximum number of attached single family units permitted within Development Area B is 106. The proposed preliminary plat appears to propose 123 single family attached units. Please revise.
   - **The PD Master Plan includes Footnote #1 of the Development Standards table that states the following:**

     1. MAXIMUM DENSITY FOR THE OVERALL SITE IS 4 DWELLING UNITS PER ACRE, 472 TOTAL UNITS. DWELLING UNIT-ALLOCATIONS MAY SHIFT FROM ONE DEVELOPABLE AREA TO ANOTHER, AS LONG AS THE MAXIMUM NUMBER OF UNITS IS NOT EXCEEDED.

   b. Development Parameter 3 of the approved PD Ordinance requires that the applicant submit a listed species and habitat survey as part of the preliminary plat. Please provide survey prepared in accordance with the requirements of this Parameter.
   - **A listed species and habitat survey is included with this submittal. Please refer to the attached.**

   c. Development Parameter 14 sets forth requirements for pedestrian access through the proposed blocks. Please indicate by notation or through display on the preliminary plat how this parameter will be addressed.
   - **Common space areas, which include pedestrian access, area hatched. Please refer to revised preliminary plat, included with this submittal.**

   d. Development Parameter 14 requires pedestrian connections through blocks longer than 600 feet. Lots 50 47 through 50, 350 through 353, 357 through 354 and 358 through 361 are longer than 600', but do not appear to provide pedestrian easement or common area.
   - **Pedestrian access areas are provided and hatched as common area. A typical note was added to the master sheet to show where these occur.**

   e. Development Parameter 15 of the approved PD Ordinance requires a landscape and buffering plan to be included as part of the Preliminary Plat. Please provide landscape and buffering plan.
   - **The landscape and buffering information has been included on sheet 1. Please refer to revised preliminary plat, included with this submittal.**

f. Development Parameter 19 of the approved PD Ordinance requires detailed geotechnical mapping and evaluation to identify and address any potential karst features or active ground loss areas. Please provide.

- **A revised geotechnical report that addresses any potential karst features is included with this submittal. Please refer to the attached.**

2. Phasing
   a. Please indicate how the stormwater pond for Phase 2 will be accessed as it does not appear to be contiguous with the roadway and lots proposed to be included with Phase 2.
   - **The drainage system will be placed under a temporary easement until Phase 3 is constructed.**

3. Land Rights/ Compliance and Risk Management (C & RM) Comments
   a. Please indicate how existing easement through property is being addressed.
   - **We are currently coordinating with P.E.A. Consulting to vacate the easement.**

   b. Please coordinate with Alachua County and COA C&RM Department resolution of the "no man's land" gap between the Alachua County ROW survey of the north maintenance boundary of CR No. 28 (NW 110th Avenue) and the south boundary of the Preliminary Plat.
   - **Per coordination with Alachua County, a 15' setback from the southern property line will be provided so as not to impact the maintenance boundary. Additionally, the lots along this perimeter are an additional 15' deep providing further separation.**

4. Article 6, Development Standards
   a. Tree mitigation may be required. Any required tree mitigation shall be reviewed as part of the Construction Plan review phase.
   - **Acknowledged**

5. Article 7, Subdivision Standards
   a. Section 7.2.5(C)(2) requires local streets to be laid out to utilize traffic calming techniques. Road N is approximately 1,250 feet and Road F is approximately 2,100 with no traffic calming incorporated into the proposed design of either road. Consider the provision of 4-way intersections and/or speed tables and/or small roundabouts to provide traffic calming measures along Roads B and D.
   - **Plans have been revised to show where stop conditions occur to aid in traffic calming. Additionally, two areas were identified and labeled to receive additional traffic calming measures during the Final Plat review process (refer to sheet 9 and 11).**

   b. In accordance with Section 7.3.2(A) a sidewalk must be provided along CR 235 frontage.
   - **Per the justification memo included with this submittal, a sidewalk is not required and impractical. Please refer to justification memo.**

   c. The applicant shall be required to demonstrate compliance with Section 7.3.9, Fire Protection Improvements, at the time of Construction Plan review.
   - **Acknowledged.**

6. Concurrency Impact Analysis
   a. Page 2 of concurrency memo lists 100% of project projected trips impacting Segment 11, however, these projected trips do not match the trips listed on Page 1 of the concurrency memo. Please reconcile.
   - **Concurrency Impact Analysis memorandum, Page 2 has been revised to reflect the correct number of projected trips.**

   b. Segment 14 should also be included in analysis if the project trips on this segment will be greater than 756 daily trips or 67 PM peak trips.

- **The projected trips on this segment are 5% of the total and are not projected to generate more than 5% MSV on this segment. A distribution map was added to the Concurrency Impact Analysis memorandum for reference.**

c. Table 3 of concurrency memo appears to provide incorrect calculation of potable water demand. Please revise.
- **Concurrency Impact Analysis memorandum, Table 3 has been revised to reflect the correct potable water demand.**

d. Page 5 of concurrency memo references Savannah Station, please clarify and revise.
- **Concurrency Impact Analysis memorandum, Page 5 has been revised to reflect the correct project name, Fletcher Trace.**

7. Public Services / Fire Rescue / Engineering Review Comments
   a. The applicant must address all comments provided by the Public Services Department in a memorandum dated June 27, 2022.
   - **Responses to all comments from the Public Services Department are below.**

   b. The applicant must address the comments provided by Christopher Potts, P.E., of JBPro, Inc., as provided in a letter dated June 22, 2022.
   - **Responses to all comments from Christopher Potts, P.E. are below.**

8. Miscellaneous
   a. The street cross section detail provided on Sheet 2 is illegible, please revise.
   - **The cross section detail has been revised to be legible.**

   b. Please identify purpose of areas between Lots 39 and 40; and Lots 7 and 8.
   - **The areas in question have been removed. Please refer to the revised preliminary plat, included with this submittal.**

   c. Under Note 12 on Sheet 1 of Preliminary Plat, please included note under setbacks regarding garage setbacks.
   - **The garage setback note has been added as requested. Please refer to sheet 1.**

<u>Public Service Utilities</u>

9. Sheet 1
   Under general notes (9P), please add the following (or equivalent):
   "THE HOMEOWNER'S ASSOCIATION (HOA) SHALL BE RESPONSIBLE FOR OPERATION AND MAINTENANCE OF ALL COMPONENTS OF THE STORMWATER SYSTEM NOT IN THE RIGHT-OF-WAY. THE CITY OF ALACHUA WILL BE RESPONSIBLE FOR OPERATION AND MAINTENANCE OF THE STORMWATER SYSTEM WITHIN THE RIGHT-OF-WAY."
   FYI: Please make sure to include this note in the Final Plat.
   Please resubmit this sheet.
   - **The requested note has been added to sheet1 as note 18. Please refer to the revised preliminary plat, included with this submittal.**

10. Sheets 1, 8
    As per "TO BE DEEDED TO THE CITY OF ALACHUA", the design intent is that the WW LIFT STATION will be owned and operated by the City of Alachua.
    Please discuss (meeting preferred) with the City to go over design issues related to the WW Lift Station.
    A condition to Approval of Sheets 1 & 8 is that such discussions take place, including its location.

Conditional Approval

- **Per further discussions with staff, the location of the lift station was evaluated further and a new location was determined to aid in the potential for future connections.**

JBrown Professional Group Inc.
Master Preliminary Plat

11. Please add all items which appear on the plan to the legend. This includes but is not limited to Proposed Water Meter, Electrical, Force Main, and Wastewater.
    - **The legend has been updated as requested.**

12. City of Alachua code requires name, address, telephone number and email address of the property owner, agent and developer. Please provide full contact information for the land owner and agent to the general notes.
    - **The contact information has been updated.**

Detailed Preliminary Plat

13. Please show and label 10' PUE on every sheet.
    - **The 10' PUE is shown in the typical road section on sheet 2. Please refer to sheet 2.**

14. City of Alachua code requires surface drainage and direction of flow and method of detention/retention. Please provide general flow arrows in order to identify high and low points of roadway profile.
    - **Please note that the high and low points of the roadway profile will be determined during final development plans. Retention/detention areas and drainage divides are shown.**

15. What is reasoning for the amenity center to be given a lot number? Generally, public areas of a preliminary plat would not be shown as lots.
    - **The amenity center has been given a lot number in order to aid in later development processes.**

ACFR

ACFR has no comment at this time.

We trust you will find this submittal to be complete for review and approval. If you have any questions, or need additional information, please contact me at (352) 331-1976 or via email at travish@chw-inc.com

Sincerely,
CHW

Travis Hastay, P.E.
Project Manager

N:\2021\21-0297\Departments\04_Engineering\01_Regulatory Permitting\Municipalities\City\Submittals and Comments\Preliminary Plat\220629 Comments\LTR 220705 Fletcher Trace Preliminary Plat - Comment Responses.docx

Mailed Memorandum

NEIGHBORHOOD MEETING NOTIFICATION

PN 21-0297

CHW Professional Consultants

To: Neighbors of the County Road 235 / County Road 235A Intersection

From: Ryan Thompson, AICP

Date: 13 August 2021

RE: Neighborhood Meeting Public Notice

A Neighborhood Meeting will be held to discuss a rezoning application on ±116.95 acres in the City of Alachua (Alachua County Tax Parcel # 03980-002-001). The application requests to change the zoning of the property from Agriculture (A) to Planned Development—Residential (PD-R). The PD-R will be for a residential subdivision. The meeting will also address the platting process. The site is located on the southern side of County Road 235, approximately between NW 110th Avenue and NW 164th Terrace.

Date: August 30, 2021

Time: 6:00 p.m.

Location: 11801 Research Drive, Alachua, FL, 32615

Contact: Ryan Thompson, AICP
11801 Research Drive
Alachua, FL 32615
(352) 331-1976
Live@CHW-inc.com

This is not a public hearing. The purpose of the neighborhood meeting is to inform the public about the nature of the proposal and seek their comments.

If you are unable to attend the meeting, please contact CHW using the information above, and we will provide materials after the meeting is held. Comments may also be submitted in writing to the address or email above or by phone at the phone number above.

N:\2021\21-0297\Admin & Information\06_NHWS\Ad and Mailing\MAIL 210813 Savannah Station Phase 3 REZ.docx

Mailing Labels

03980-002-000
BAUGH SOUTHEAST COOPERATIVE INC
SYSCO CORPORATION
ATTN TAX DEPARTMENT 1390 ENCLAVE
HOUSTON, TX 77077

03980-002-001
WACO OF ALABAMA INC
PO BOX 6937
JACKSONVILLE, FL 32236

03980-003-001
MCDONALD & MCDONALD
15824 OPEN SKY WAY
COLORADO SPRINGS, CO 80908

03980-003-002
CAICEDO EDGAR H & FRANCI
12012 NW 164TH TER
ALACHUA, FL 32615

03980-003-003
WAITHE SEAN L & ASHLEY M
12004 NW 164TH TER
ALACHUA, FL 32615

03980-003-004
ESKRIDGE MARTY R
14705 MAIN ST
ALACHUA, FL 32615

03980-003-005
KEDEM CECIL KAY
11920 NW 164TH TER
ALACHUA, FL 32615

03980-003-006
PARRIS R SCOTT & LYLA A
11914 NW 164TH TER
ALACHUA, FL 32615

03980-003-007
JARMON RANDALL L
11908 NW 164TH TER
ALACHUA, FL 32615

03980-003-008
FREDERICK JULIE
11902 NW 164TH TER
ALACHUA, FL 32615

03980-003-009
GRISHAM & VERMILLION
16337 NW 118TH PL
ALACHUA, FL 32615

03980-003-010
BERG JEFFERY E & RENEE D
16329 NW 118TH PL
ALACHUA, FL 32615

03980-003-052
BOYETTE BETTY L LIFE ESTATE
16326 NW 118TH PL
ALACHUA, FL 32615

03980-003-053
WIGGLESWORTH ERNEST BARTOW JR
11923 NW 164TH TER
ALACHUA, FL 32615

03980-003-054
MOORE WENDY SANDRA
12017 NW 164TH TER
ALACHUA, FL 32615

03980-010-022
STEWART WILLIAM O & JOSIE P
16324 NW 120TH PL
ALACHUA, FL 32615

03980-020-000
SAVANNAH STATION
4510 NW 6TH PLACE 3RD FLOOR
GAINESVILLE, FL 32607

03981-004-005
SULAK KENNETH J & MARSHA J
16328 NW 110TH AVE
ALACHUA, FL 32615

03981-004-006
STREIT WOLFGANG J
16414 NW 110TH AVE
ALACHUA, FL 32615

03981-004-007
STREIT WOLFGANG J
16414 NW 110TH AVE
ALACHUA, FL 32615

03981-005-001
HALBROOK JAMES RONALD JR & MELIN
11306 NW 161ST ST
ALACHUA, FL 32615

03981-005-002
HARRELL VAUGHN R
11218 NW 161ST ST
ALACHUA, FL 32615

03981-006-000
OWENS LIFE ESTATE & OWENS LIFE ES
11418 NW 161ST ST
ALACHUA, FL 32615

03981-007-000
LEWIS SHEREE WILSON
16008 NW 118TH PL
ALACHUA, FL 32615

03981-008-000
WEAVER WILLIAM R & BEVERLY GAIL
8461 SW 129TH TERRACE RD
DUNNELLON, FL 34432

03983-011-000
WACO PROPERTIES INC
569 EDGEWOOD AVE SOUTH
JACKSONVILLE, FL 32205

03984-000-000
GAVIGAN & GAVIGAN
25348 CARNOUSTIE DR
SORRENTO, FL 32776

03997-005-000
PADGETT CAROLYN S
10714 NW 173RD ST
ALACHUA, FL 32615

03997-006-000
MORALES DANIEL J & SHELLEY H
10945 NW COUNTY ROAD 235
ALACHUA, FL 32615

04008-001-001
AUGSPURG JASON R & JANET R
16825 NW 110TH AVE
ALACHUA, FL 32615

04008-003-000
BRANDON-TURNER & TURNER TRUSTEE
17011 NW 110TH AVE
ALACHUA, FL 32615

04008-003-001
VINCENT & VINCENT TRUSTEES
16919 NW 110TH AVE
ALACHUA, FL 32615

04008-003-005
FAIRCLOTH CHARLOTTE LEE
PO BOX 73
ALACHUA, FL 32616

04008-004-000
CRUSE & CRUSE & STORMANT
PO BOX 126
ALACHUA, FL 32616

04008-005-000
CLARK CODY THOMAS & RUTH CHANCE
16357 NW 110TH AVE
ALACHUA, FL 32615

04008-005-004
JOHNS TIMOTHY CALVIN & SHANNON
16333 NW 110TH AVE
ALACHUA, FL 32615

04008-005-005
CLARK PAUL N
16341 NW 110TH AVE
ALACHUA, FL 32615

92060-517-900
CSX TRANSPORTATION INC
500 WATER ST TAX DEPARTMENT J-910
JACKSONVILLE, FL 32202

PROPERTY OCCUPANT(S) 10945 NW COUNTY RD 235 ALACHUA FLORIDA 32615	PROPERTY OCCUPANT(S) 11926 NW 164TH TER ALACHUA FLORIDA 32615	PROPERTY OCCUPANT(S) 16419 NW 110TH AVE ALACHUA FLORIDA 32615
PROPERTY OCCUPANT(S) 11126 NW COUNTY RD 235 ALACHUA FLORIDA 32615	PROPERTY OCCUPANT(S) 12004 NW 164TH TER ALACHUA FLORIDA 32615	PROPERTY OCCUPANT(S) 16513 NW 110TH AVE ALACHUA FLORIDA 32615
PROPERTY OCCUPANT(S) 11305 NW 173RD ST ALACHUA FLORIDA 32615	PROPERTY OCCUPANT(S) 12012 NW 164TH TER ALACHUA FLORIDA 32615	PROPERTY OCCUPANT(S) 16919 NW 110TH AVE ALACHUA FLORIDA 32615
PROPERTY OCCUPANT(S) 11306 NW 161ST ST ALACHUA FLORIDA 32615	PROPERTY OCCUPANT(S) 12017 NW 164TH TER ALACHUA FLORIDA 32615	PROPERTY OCCUPANT(S) 17011 NW 110TH AVE ALACHUA FLORIDA 32615
PROPERTY OCCUPANT(S) 11636 NW 161ST ST ALACHUA FLORIDA 32615	PROPERTY OCCUPANT(S) 12028 NW 164TH TER ALACHUA FLORIDA 32615	PROPERTY OCCUPANT(S) 17309 NW 110TH AVE ALACHUA FLORIDA 32615
PROPERTY OCCUPANT(S) 11902 NW 164TH TER ALACHUA FLORIDA 32615	PROPERTY OCCUPANT(S) 16328 NW 110TH AVE ALACHUA FLORIDA 32615	PROPERTY OCCUPANT(S) 17345 NW 110TH AVE ALACHUA FLORIDA 32615
PROPERTY OCCUPANT(S) 11908 NW 164TH TER ALACHUA FLORIDA 32615	PROPERTY OCCUPANT(S) 16329 NW 118TH PL ALACHUA FLORIDA 32615	PROPERTY OCCUPANT(S) 17411 NW 110TH AVE ALACHUA FLORIDA 32615
PROPERTY OCCUPANT(S) 11914 NW 164TH TER ALACHUA FLORIDA 32615	PROPERTY OCCUPANT(S) 16337 NW 118TH PL ALACHUA FLORIDA 32615	PROPERTY OCCUPANT(S) 11920 NW 164TH TER ALACHUA FLORIDA 32615
PROPERTY OCCUPANT(S) 11923 NW 164TH TER ALACHUA FLORIDA 32615	PROPERTY OCCUPANT(S) 16414 NW 110TH AVE ALACHUA FLORIDA 32615	PROPERTY OCCUPANT(S) 16415 NW 110TH AVE ALACHUA FLORIDA 32615

Antoinette Endelicato
5562 NW 93rd Avenue
Gainesville FL 32653

Dan Rhine
288 Turkey Creek
Alachua FL 32615

Richard Gorman
5716 NW 93rd Avenue
Alachua FL 32653

Tom Gorman
9210 NW 59th Street
Alachua FL 32653

Peggy Arnold
410 Turkey Creek
Alachua FL 32615

David Forest
23 Turkey Creek
Alachua FL 32615

President
TCMOA
1000 Turkey Creek
Alachua FL 32615

Linda Dixon, AICP
Assistant Director Planning
PO Box 115050
Gainesville FL 32611

Craig Parenteau
FL Deptarment of Environmental Protection
4801 Camp Ranch Road
Gainesville FL 32641

Jeannette Hinsdale
P.O. Box 1156
Alachua FL 32616

Lynn Coullias
7406 NW 126th Ave
Alachua FL 32615

Lynda Coon
7216 NW 126 Avenue
Alachua FL 32615

Tamara Robbins
PO Box 2317
Alachua FL 32616

Michele L. Lieberman
County Manager
12 SE 1st Street
Gainesville FL 32601

Bonnie Flynn
16801 NW 166th Drive
Alachua FL 32615

Hugh & Jean Calderwood
P.O. Box 2307
Alachua FL 32616

Lisia Jenkins
P.O. Box 1071
Alachua FL 32616

Newspaper Advertisement

PUBLIC NOTICE

A Neighborhood Meeting will be held to discuss a rezoning application on ±116.95 acres in the City of Alachua (Alachua County Tax Parcel # 03980-002-001). The application requests to change the zoning of the property from Agriculture (A) to Planned Development—Residential (PD-R). The PD-R will be for a residential subdivision. The meeting will also address the platting process. The site is located on the southern side of County Road 235, approximately between NW 110th Avenue and NW 164th Terrace.

This is not a public hearing. The purpose of this meeting is to inform the public about the nature of the proposals and seek their comments.

Time: 6:00 pm on August 30, 2021
Location: 11801 Research Drive, Alachua, FL, 32615

Contact: Ryan Thompson, AICP
Address: 11801 Research Drive, Alachua, FL, 32615
Phone Number: (352) 331-1976
Email: Live@CHW-inc.com

CHW
Professional Consultants

Surfside

Continued from Page 3A

complete further assessments.

It is indicative of how potentially pervasive structural issues might be with older complexes, particularly on the water, and underscores the need for a timely and thorough investigation into what caused the Champlain collapse and how other buildings might or might not face similar problems, officials said at Tuesday's meeting.

"We need to know how safe our community is," said Commissioner Nelly Velasquez. "We need to know how safe our Earth is beneath our feet, and we need to know that as soon as possible."

Burkett agreed.

Miami-Dade County Mayor Daniella Levine Cava "did a marvelous job, and has done and continues to do a marvelous job," Burkett said. "However, with respect to this very, very narrow issue, I think there is a loss of focus."

Leaning forward in his chair in a conference room at Surfside Town Hall recently, Burkett pulled no punches when he told The Palm Beach Post that he believes the glacial pace of the county to either pursue its own investigation or enable the town to complete theirs, could result in tragedy.

"The people that eventually make the decisions on whether to immediately proceed with an investigation as to why the building fell down are the ones that are ultimately going to be responsible if, God forbid, we end up with a catastrophe in our town again," Burkett said. "And that's not something I want to be anywhere near."

In a strongly-worded July 23 letter toLevine Cava, Burkett said as much, questioning why the county seems to be hindering the town's investigation.

"If we are denied the ability to access the site, a property within our own municipality, and we cannot do the investigations that our expert has prescribed because of the County's refusal to give us access, then the County must assume full and complete responsibility for any loss of life and any other damages that may result," Burkett wrote.

When asked why Kilsheimer has not been granted access to the debris, Cava's office referred The Post to Cava's July 29 reply to Burkett, in which Cava wrote that it is "essential that we get answers and accountability about exactly what happened," and that the "safety and well-being of every single resident of Miami-Dade" is her "top priority."

Cava in that reply also encouraged Surfside to continue inspecting Champlain Towers North, which is the "sister" building to the one that collapsed, as well as any other buildings within the town's jurisdiction.

She wrote that the county's process of hiring a forensic engineer to investigate the collapse was "well underway," and that it is "vital that the investigation move forward as speedily as possible while maintaining the integrity of the collapse site and all evidence."

As such, she concluded, "access to the site has been limited."

'They want this to go away as fast as possible'

But seven weeks after the collapse, the county still has not hired an engineer. And Kilsheimer still has not been granted access to the debris, Burkett pointed out. In fact, the county did not even put out an online post for the forensic engineer position until July 28 — five weeks after the collapse.

"At the present time, we have not extended a contract to a forensic engineer, we are still in the procurement process," a spokesperson from the department wrote in a recent statement to The Post.

Surfside commissioner and former prosecutor Eliana Salzhauer thinks she might know why.

"I don't think anybody wants to hear the truth, because the truth is going to cost them money," she said at Tuesday night's meeting. "They want this to go away as fast as possible."

The reason, Salzhauer said, is simple: The receiver wants to get as much money as possible for the families and the county wants the spotlight off a problem that could devalue properties.

"That value can be decimated if it turns out there is a sinkhole, if it turns out there is a structural problem — that that ground is now worthless," she said. "There are so many unknowns here and nobody really wants to know ... they're hoping everyone will not pay attention, they'll get their money, the thing will be sold and will pass on. We're trying to stop that speeding train."

Kilsheimer said the investigation currently being conducted by the Miami-Dade police, in conjunction with the state attorney, is a criminal, not structural, investigation, which is the reason police have given for not allowing Surfside access to the debris. And the federal investigation being conducted by NIST is focused on policy, not cause, he said.

"NIST is not going to determine why the building fell down," Kilsheimer said. "They are going to come up with what materials should be used in certain environments, change building codes, make suggestions — like a bureau of standards. They are not forensic collapse experts."

Kilsheimer stands ready, willing and able to proceed with an investigation into the cause of the Champlain collapse, he said, be it on behalf of Surfside or the county. Residents are scared, he said, and they want answers.

"And we, on almost a daily basis, get several phone calls from people that live in that area that want us to talk about if their building is safe, are they safe," Kilsheimer said.

The commission discussed at Tuesday's meeting that one reason for the cold shoulder from the county might be because Surfside potentially could be a defendant in a future lawsuit relating to the collapse, and the county might question Kilsheimer's allegiances.

Kilsheimer bristled at the notion, saying that, if released from his contract with Surfside and hired by the county, he will in no way conduct an investigation or render a report based on any form of bias, favoritism or protection for any person or entity.

"In my mind, they're concerned I am going to say something to cover Surfside's ass in some way shape or form, and that's not how we do things," Kilsheimer said. "I've never had anybody say that I wouldn't tell it the way it was no matter who I was working for, and I personally take this as an insult that they are questioning my honesty."

Burkett agreed, writing in his letter to Levine Cava that "the investigation we conduct and the preservation of any remaining evidence are not mutually exclusive," and that the town would "happily work" with the county to "do our investigation and carefully and thoughtfully as possible," while "freely sharing all raw data that we collect from our testing with any agency or interested party."

Levine Cava's office, however, said that it is not the county, but the court-appointed receiver for Champlain Towers South — an attorney out of Fort Lauderdale — who is prohibiting Kilsheimer access to the debris. Her office provided The Post a letter from the receiver dated July 29 saying as much.

That receiver, Michael Goldberg, did not respond to verbal and written requests from the Post to explain why or at who's directive he determined Kilsheimer should not have access to the collapse site or the stored debris, and if, or when he has any intention of granting that access.

Debris, deemed critical to collapse investigation, being destroyed

While Kilsheimer is being denied access to both the warehoused debris and the collapse site, he said that, against the judge's orders, he has heard NIST has been conducting "destructive testing" on evidence. That means, he said, that NIST could be destroying critical evidence that might reveal the cause of the collapse.

"NIST is not sharing with us what they are doing," Kilsheimer said. "They can be doing things ... that make it impossible for us to do what we need to do in the ground. Maybe they found the one spot that's really bad, but we'll never find that spot because they took it and won't tell us what they did."

At a hearing Wednesday morning in Miami, a judge handling the receivership warned Goldberg that no destruction or alteration of evidence will be permitted.

In response, Goldberg said that he spoke with NIST official Judith Mitrani-Reiser, who has been co-leading the team of scientists conducting a preliminary investigation into Surfside, and she stressed that NIST was doing its testing in the least invasive way possible.

Burkett said he is beyond frustrated that NIST is processing evidence without Kilsheimer, and that the county is not yet investigating the cause of the collapse at all.

He offered to release Kilsheimer from his contract with Surfside or assign that contract over to the county so an investigation can move forward expeditiously but said the county has not accepted that offer.

"We all just want to find out why the building fell," Burkett said. "We don't need Surfside to do the investigation; we just need an investigation to be done quickly."

Levine Cava's office told The Post that neither Burkett nor Kilsheimer offered Kilsheimer's services to the county, and that Kilsheimer failed to formally apply for the job when it was posted online.

But Burkett said Kilsheimer had already been conducting an investigation for five weeks at that point and "everyone" knew it.

"It's really hard for me to believe that anybody was confused about the fact that Surfside would be willing to make Mr. Kilsheimer available to do any work whatsoever related to determining the cause of the collapse, which would have included un-contracting his services with us and helping him to get on board with the county," Burkett said. "We still have lives at risk, and we need to get to the bottom of this."

The Miami Dade Police Department did not respond to a request to explain if Kilsheimer was ever considered for the county job and why or why not.

'Rolling the dice on their lives'

Kilsheimer, a 64-year veteran of building collapse investigations, has investigated about 30 to 40 collapses, he said, including the Pentagon after 9/11, the Florida International University bridge collapse in 2018, the Oklahoma City bombing in 1995, and probes around the world, including in Kuwait, Saudi Arabia and Turkey.

He said that inspecting the south tower debris is critical to determining not only why the south tower fell, but if the "sister" building — Champlain Towers North — which has been subject to voluntary evacuation since shortly after the south tower fell, is safe for occupancy.

"The odds of that happening are very low, and I recognize that, but here's the question — can we take that chance?" Burkett said. "Who's willing to roll the dice on the lives of those people in that building? And if you are not focusing on that as your No. 1 concern, I would submit you are rolling the dice on their lives."

Champlain Towers North, located three lots north of the south tower, was built at the same time by the same developer and with similar plans, Burkett pointed out in his letter to Levine Cava, and probably used the same contractor and similar materials.

And until there is an official determination as to what caused the south tower to fall, there is an imminent concern for the safety of those in the surrounding areas.

"The safety of the residents living in the Champlain Towers North building and other oceanfront buildings must not be ignored, nor can action to protect them be delayed," Burkett wrote.

Kilsheimer agreed. While he initially said the north tower was safe, he says now that a deeper investigation of the south tower needs to be done to confirm that, and that not enough is known about the construction of either tower to ascertain any risks to north tower residents.

"On neither building is there any information about load tests, and they don't even give the length of the pilings," he said about records that would typically indicate the standards to which both towers were initially built. "They don't exist. The only records we have are the drawings this town has. Things like load tests, concrete breaks, they don't get filed with cities."

Kilsheimer based his earlier, rosier assessment of the north tower based on preliminary inspections, engineering analyses and "random" concrete samplings of that building.

But because it is virtually impossible to safely access the foundation in an occupied complex, he said, he cannot unequivocally guarantee a zero risk of structural failure.

"My level of concern is, there are things that I don't know," he said. "That's my concern — the things that I don't know."

Unfortunately, it seems, neither does anyone else.

NIST has said its investigation could take years. Cava's spokesperson would not give an estimate on how long the county's investigation might take once an engineer is hired, and Miami Dade police did not respond to a request for a time frame.

Kilsheimer said if given access to the debris, he could conclude his investigation within "months."

"I don't understand why, whoever is really trying to understand why this building fell down, can't go with the team we have or somebody equal to that team," he said. "They have a reason. Why? I don't know."

@WendyRhodesFL

Allyn Kilsheimer, center, who has spent the past half-century examining debris from calamitous disasters, conducts a structural examination at Champlain Towers North in Surfside on July 9. Kilsheimer is examining the nearby sister tower of the collapsed Champlain Towers South condominium for clues to the causes of the deadly catastrophe.
MARK ABRAMSON/INVT

Searchers dig through the rubble June 29 at the base of Champlain Towers South in Surfside. The condo building partially collapsed June 24.
LANNIS WATERS/THE PALM BEACH POST

Two people comfort each other at the Surfside Wall of Hope & Memorial.
WENDY RHODES/THE PALM BEACH POST

PUBLIC NOTICE

A Neighborhood Meeting will be held to discuss a rezoning application on ±116.95 acres in the City of Alachua (Alachua County Tax Parcel # 00980-002-001). The application requests to change the zoning of the property from Agriculture (A) to Planned Development—Residential (PD-R). The PD-R will be for a residential subdivision. The meeting will also address the platting process. The site is located on the southern side of County Road 235, approximately between NW 110th Avenue and NW 164th Terrace.

This is not a public hearing. The purpose of this meeting is to inform the public about the nature of the proposals and seek their comments.

Time: 6:00 pm on August 30, 2021
Location: 11801 Research Drive, Alachua, FL, 32615

Contact: Ryan Thompson, AICP
Address: 11801 Research Drive, Alachua, FL, 32615
Phone Number: (352) 331-1976
Email: Live@CHW-inc.com

CHW

Meeting Presentation

Savannah Station- Phase 3

Rezoning Application

CHW Professional Consultants

City of Alachua
Neighborhood Meeting
August 30, 2021

21-0297:Savannah Station

1

The purpose of the neighborhood meeting:

The City of Alachua requires Rezoning applicants to host a neighborhood meeting *prior* to application submittal.

The purpose is to inform neighbors of the proposed action's nature and to get feedback early in the process.

This meeting provides the applicant with an opportunity to identify concerns prior to the application's submission.

21-0297:Savannah Station

2

PUBLIC NOTIFICATION

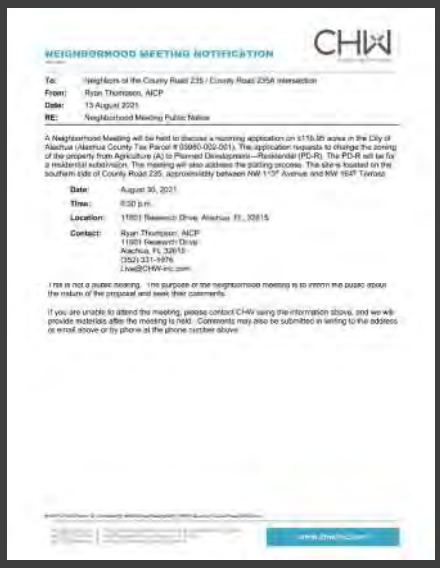

NEIGHBORHOOD MEETING NOTIFICATION

To: Neighbors of the County Road 235 / County Road 235A intersection
From: Ryan Thompson, AICP
Date: 13 August 2021
RE: Neighborhood Meeting Public Notice

A Neighborhood Meeting will be held to discuss a rezoning application on ±116.95 acres in the City of Alachua (Alachua County Tax Parcel # 03980-002-001). The application requests to change the zoning of the property from Agriculture (A) to Planned Development—Residential (PD-R). The PD-R will be for a residential subdivision. The meeting will also address the platting process. The site is located on the southern side of County Road 235, approximately between NW 110th Avenue and NW 164th Terrace.

Date: August 30, 2021
Time: 6:00 p.m.
Location: 11801 Research Drive, Alachua, FL, 32615
Contact: Ryan Thompson, AICP
11801 Research Drive
Alachua, FL 32615
(352) 331-1976
Live@CHW-inc.com

This is not a public hearing. The purpose of the neighborhood meeting is to inform the public about the nature of the proposal and seek their comments.

If you are unable to attend the meeting, please contact CHW using the information above, and we will provide materials after the meeting is held. Comments may also be submitted in writing to the address or email above or by phone at the phone number above.

Surfside

PUBLIC NOTICE

A Neighborhood Meeting will be held to discuss a rezoning application on ±116.95 acres in the City of Alachua (Alachua County Tax Parcel # 03980-002-001). The application requests to change the zoning of the property from Agriculture (A) to Planned Development—Residential (PD-R). The PD-R will be for a residential subdivision. The meeting will also address the platting process. The site is located on the southern side of County Road 235, approximately between NW 110th Avenue and NW 164th Terrace.

This is not a public hearing. The purpose of this meeting is to inform the public about the nature of the proposals and seek their comments.

Time: 6:00 pm on August 30, 2021
Location: 11801 Research Drive, Alachua, FL 32615

Contact: Ryan Thompson, AICP
Address: 11801 Research Drive, Alachua, FL 32615
Phone Number: (352) 331-1976
Email: Live@CHW-inc.com

21-0297:Savannah Station

3

REQUEST:

Rezoning Application

- FROM Agriculture (A)
- TO Planned Development – Residential (PD-R)

21-0297:Savannah Station

4

INTENT:

Develop a single-family residential subdivision

21-0297:Savannah Station

5

REZONING ESTIMATED TIMELINE

- June 23, 2021 — Pre-Application Meeting: City Planning staff
- August 30, 2021 — Neighborhood Meeting
- August 31, 2021 — Submit: Rezoning Application
- Sept.- Oct. 2021 — Staff Review
- Nov. 9, 2021 — Planning & Zoning Board: Public hearing
- Dec. 2021-Jan. 2022 (tentative) — City Commission: Public hearings

21-0297:Savannah Station

CHW

6

PLAT
ESTIMATED TIMELINE

June 23, 2021 — Pre-Application Meeting
City Planning staff

After Rezoning — Preliminary Plat
Submittal

4-6 months later — Preliminary Plat
Public Hearings
(Planning & Zoning Board and City Commission)

After Prelim. Plat — Final Plat and Construction Plans
Submittal
(for each phase)

±2 months later — Construction Plans
Administrative Approval

2-3 months later — Final Plat
Public Hearing
(City Commission)

21-0297:Savannah Station

CHW

7

Context Map

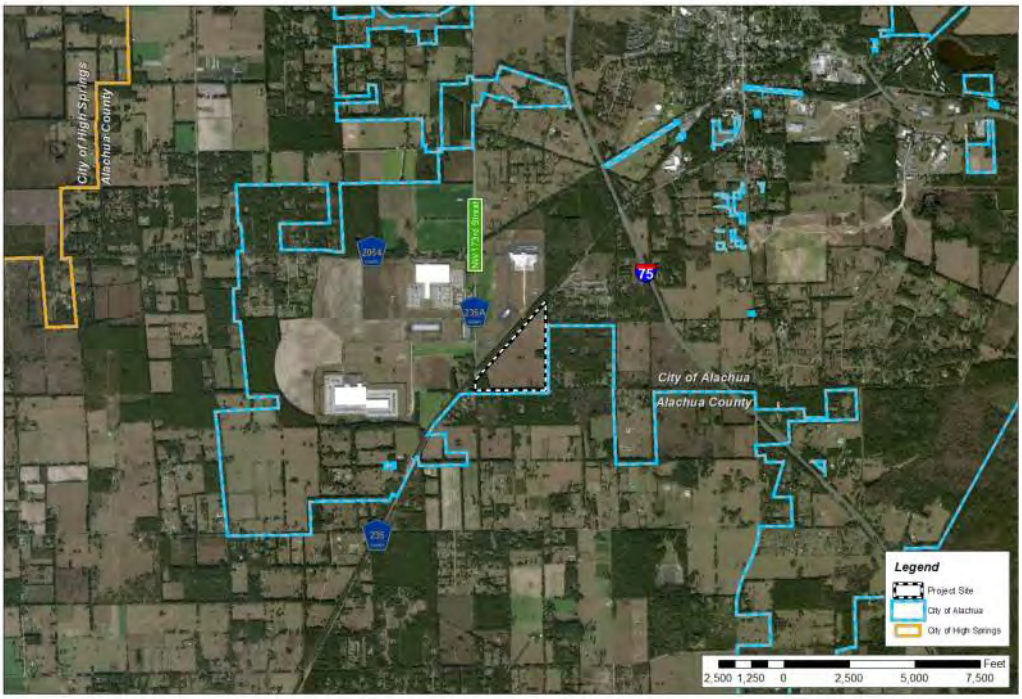

CHW

8

Aerial Map

9

Future Land Use Map

FLU:
Moderate Density Residential

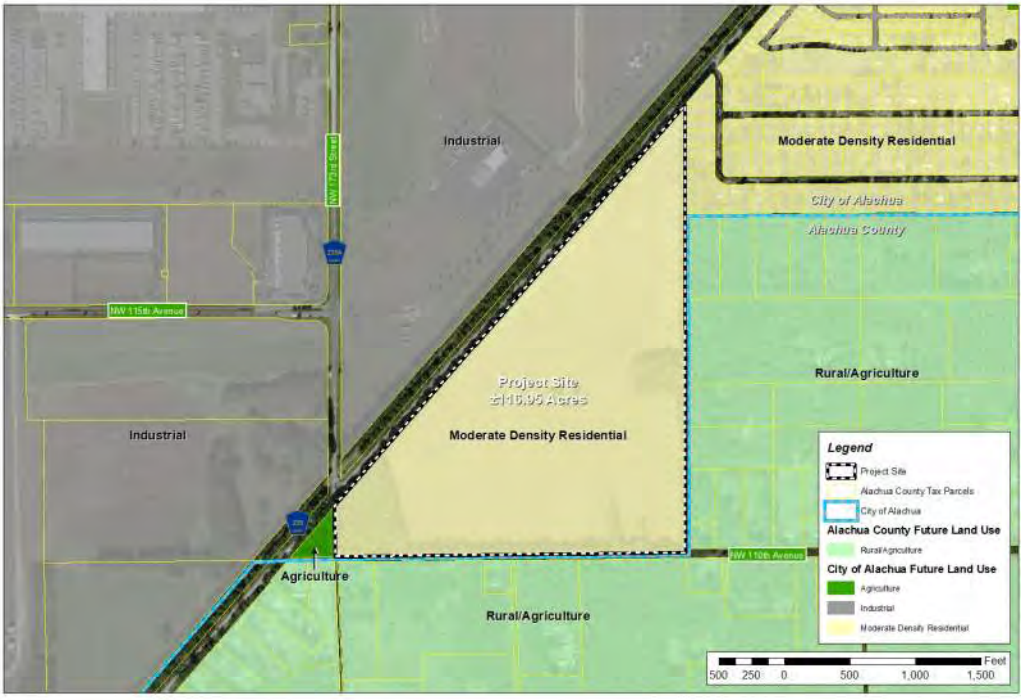

10

Zoning Map

Zoning:
Agriculture (A)

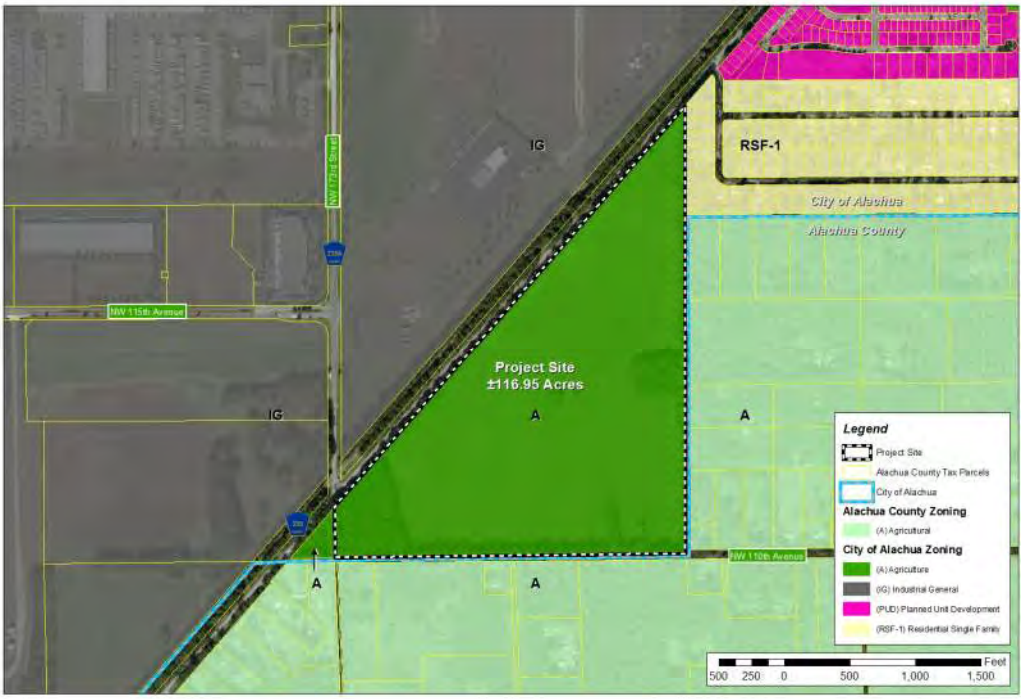

11

Proposed Zoning Map

Proposed Zoning:
Planned Development - Residential (PD-R)

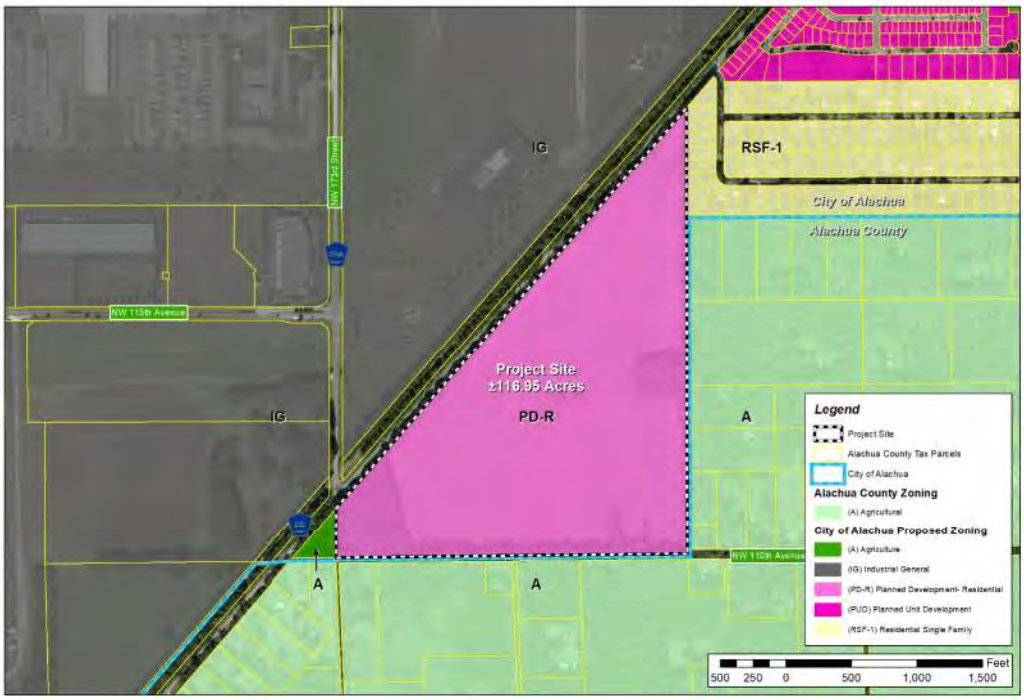

12

PD Master Plan

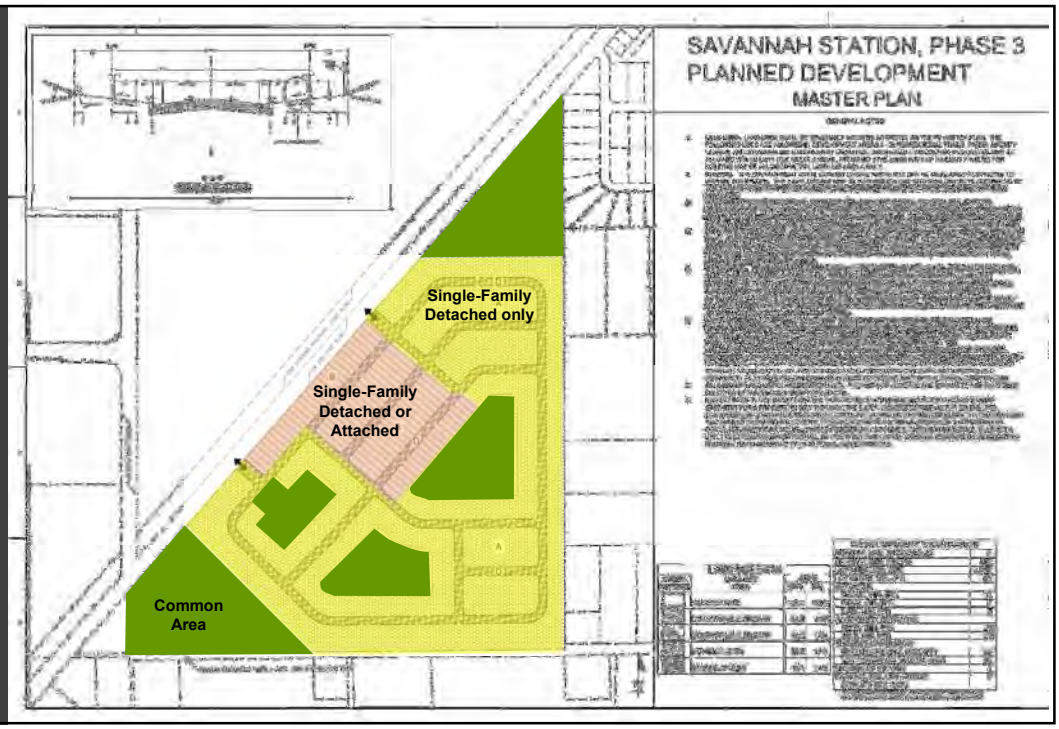

13

Contact Information

Address: 11801 Research Drive
Alachua, FL, 32615
Phone: (352) 331-1976
Email: Live@chw-inc.com

CHW Professional Consultants

14

Sign-in Sheet

SIGN-IN SHEET

Savannah Station Phase 3

21-0297

CHW Professional Consultants

Event: Neighborhood Meeting

Date/Time: August 30, 2021 @ 6:00 PM

Place: CHW Office – 11801 Research Drive, Alachua, FL, 32615

Re: Rezoning Application

	Print Name	Street Address	Signature
1	Jake Streit	16414 NW 110 Ave	[illegible]
2	BRIEN & BRENDA VINCENT	16919 NW 110th AVE	[illegible]
3			
4			
5			
6			
7			
8			
9			
10			
11			
12			
13			

Meeting Minutes

NEIGHBORHOOD MEETING MINUTES

Savannah Station Phase 3

21-0297

CHW Professional Consultants

Event:	Neighborhood Meeting
Date/Time:	August 30, 2021 @ 6:00 PM
Place:	CHW Office – 11801 Research Drive, Alachua, FL, 32615
Re:	Rezoning Application

CHW (Agent) Attendees: Ryan Thompson, AICP; Seth Wood; Olivia Lee; Michael Hutchinson
Public Attendees: 3

CHW, on behalf of Waco Properties, Inc., hosted the required Neighborhood Meeting and presented the following: the meeting's purpose; the application's request and intent; the Rezoning and Plat review process and estimated project timeline; maps illustrating the site's regulatory and physical characteristics; and a conceptual master plan for the Planned Development. Questions from public attendees are described below, with agent responses.

Question: What is the expected lot size?
Response: The typical lot is expected to be 5,000 sf and 50'-wide, the same as Savannah Station Phase 2. However, to allow a different housing product, the minimum lot size for the project is proposed to be 4,000 square feet, with a minimum lot width of 40 feet.

Question: Will the homes be detached or attached?
Response: Single-family detached homes will be the only residential unit form permitted on the majority of the project site. An area central to the project site, as depicted on the PD Master Plan, will allow for single-family detached and attached residential units. Whether or not single-family attached residential units are constructed in this area will be based on market conditions.

Question: Will there be rentals included in this project?
Response: That is beyond the scope of this rezoning application. No more than a typical neighborhood like existing Savannah Station is expected.

Question: What will happen to trees currently on the property?
Response: This will be determined during the platting process. All development will conform to City of Alachua tree protection and preservation guidelines. Trees in the NW 110th Avenue right-of-way will not be touched. However, trees located on the subject property may be removed for home sites or stormwater management facilities.

Question: Will the streets have streetlights?
Comment: New streets constructed as part of this subdivision will have streetlights that conform to all pertinent City of Alachua regulations. It will be similar to the new phases of Savannah Station.

Question: Will this have any impacts on NW 110th Avenue?
Response: No direct access is proposed on NW 110th Avenue. Therefore, no paving or other improvements are required/planned. All ingress/egress points to the development will be located on County Road 235 exclusively. An emergency access consisting of a locked gate may be requested along NW 110th Avenue.

Comment: I do not want emergency or pedestrian access along NW 110th Avenue.

Question: What is the anticipated timeline for this development to occur? And how will it be phased?
Response: We estimate the rezoning portion of this project to conclude early 2022. Then, we will move into the platting process (outlined in presentation), which may take another 12 months. Phasing will be 20 -50 lots at a time, depending on market conditions, and will start near one of the CR 235 access points.
The meeting was adjourned at approximately 6:35 p.m.

\\dc01\folderredirections\ryant\Desktop\Desktop\MEMO.docx

Traffic Impact Analysis

Fletcher Trace

Date: 5/31/2022
PN#: 21-0297
PM: Brian Snyder, PE

Prepared For: Fletcher Family Companies

Submitted To: Alachua County Public Works, City of Alachua

CHW
11801 Research Drive
Alachua, FL 32615

www.chw-inc.com

CHW Professional Consultants

CONTENTS

1. Executive Summary 3

2. Study Intersections and Segments 4

2.1. Study Intersections 4

2.2. Study Roadway Segments 4

3. Trip Generation 6

4. Data Collection 7

5. Trip Distribution 10

6. Analysis 13

6.1. Intersection Analysis 13

6.2. Turn Lane Warrant Analysis 16

6.3. Roadway Segment Analysis 17

7. Conclusions and Recommendations 18

List of Figures

- Figure 1: Study Intersections
- Figure 2: Existing (Peak Season) Turning Movements
- Figure 3: Background Turning Movements
- Figure 4: Project Trip Turning Movements
- Figure 5: Build-out Turning Movements

List of Tables

- Table 1: Study Roadway Segments Determined
- Table 2: Fletcher Trace Trip Generation
- Table 3: AM Intersection Analysis Summary
- Table 4: PM Intersection Analysis Summary
- Table 5: Future Conditions (2029) Roadway Segment LOS Analysis
-

List of Appendices

- Appendix A: Concept Exhibit
- Appendix B: Methodology Letter
- Appendix C: Turning Movement Counts
- Appendix D: Reserved Trips
- Appendix E: Seasonal Adjustment Factor and Historical Growth Rates
- Appendix F: Background Tables
- Appendix G: Trip Distribution Calculations
- Appendix H: HCS Reports
- Appendix I: Turn Lane Warrant Analysis
- Appendix J: Roadway Segment Analysis

1. EXECUTIVE SUMMARY

CHW Professional Consultants, Inc. (CHW) has prepared the following Traffic Impact Analysis (TIA) for a development proposed on the south side of CR 235, just east of CR 235A, in the City of Alachua, Florida. The development is commonly referred to as Fletcher Trace. The concept plan for the proposed development is provided in **Appendix A**.

The purpose of this study is to identify the transportation impacts of the proposed project on the transportation network and if deficiencies are identified to recommend mitigation strategies to address the deficiencies. This TIA is required by Alachua County, and the City of Alachua. The study is being prepared for Fletcher Family Companies and is in conformance with the methodology letter submitted on May 26, 2022, see **Appendix B**.

The following developments are being proposed at this site, with an anticipated 2029 build-out:

- 344 Dwelling Units – Single-Family Detached Housing
- 128 Dwelling Units – Multifamily Housing (Low-Rise)

The following site access type and locations are being proposed:

- Full access at the CR 235/Proposed North Site Access intersection; and
- Full access at the CR 235/ Proposed South Site Access intersection;

2. STUDY INTERSECTIONS AND SEGMENTS

2.1. Study Intersections

CHW, in coordination with Alachua County, and the City of Alachua and identified the following intersections to be significantly impacted by the proposed development. The study area intersections are provided in **Figure 1**.

- NW 140th Street (CR 235)/CR 2054 (Peggy Road) intersection;
- CR 235A (NW 173rd Street)/CR 2054 (Peggy Road) intersection;
- CR 235/Proposed North Site Access intersection;
- CR 235/ Proposed South Site Access intersection;
- CR 235/CR 235A (NW 173rd Street) intersection; and
- CR 235/NW 78th Avenue (CR 232) intersection.

2.2. Study Roadway Segments

CR 235 and CR 235A are 2-lane collector roads adjacent to the project that were evaluated as part of this study. If the anticipated project trip exceed 5% of the maximum service volume (MSV), the roadway was further analyzed to determine whether the build-out condition exceeds the MSV. As demonstrated in **Table 1** CR 235 from NW 143rd Place to South City limit, exceeds 5% of the maximum service volume, so an this roadway segment is studied in Section 6.3.

Table 1: Study Roadway Segments Determination

ROAD NAME	FROM	TO	Comp. Plan MSV[1]	Net New Total Daily Project Trips[2]	Trip Dist %[3]	Net New Total Project Trips	% (Net New Total Project Trips/MSV)	Include in Study Area (> 5%) - Y/N
CR 235	NW 143RD PLACE	SOUTH CITY LIMIT	15,120		67%	2,707	17.90%	Y
CR 235A	US 441	CR 235	15,120	4,040	9%	364	2.41%	N

Figure 1 | Study Intersections

3. TRIP GENERATION

The Institute of Transportation Engineer's (ITE) Trip Generation Manual, 11th Edition was used to develop the trip generation for the site. The trip generation is provided in **Table 2**.

Table 2 | Fletcher Trace Trip Generation

Fletcher Trace Trip Generation									
Land Use	**ITE LU Code**	**Variable DU**	**Daily**	**AM Peak**			**PM Peak**		
				Total	**In**	**Out**	**Total**	**In**	**Out**
Phase 1									
Single-Family Detached Housing	210	344	3,144	229	60	169	317	200	117
Multifamily Housing (Low-Rise)	220	128	896	63	15	48	76	48	28
Total			*4,040*	*292*	*75*	*217*	*393*	*248*	*145*

4. DATA COLLECTION

Turning movement counts were collected during the AM and PM peak hours on April 19th, 2022, for the following intersections: NW 140th Street/CR 2054 intersection, CR 235A /CR 2054 intersection, CR 235/CR 235A intersection and CR 235 at CR 232/NW 78th Avenue. The raw count data is provided in **Appendix C**.

The count data was adjusted based on the seasonal adjustment factor. **Figure 2** provides the existing (peak season) turning movements at the study intersections.

Reserved trips provided by the City of Alachua were included to the background volumes where applicable, as provided in **Appendix D**.

The project has an anticipated full build-out in 2029. Growth rates were determined based on historical ADT where available to derive the 2029 background volumes. A minimum of 1.0% yearly growth rate was used for roadways with historical growth rates less than 1.0% and 2.0% for roadways with no historical growth rates. **Appendix E** provides the data used to determine the peak season and background traffic volumes. **Appendix F** provides the peak season and background turning movements at all study intersections in tabular form. **Figure 3** illustrates the background conditions for 2029 at all study intersections.

Figure 2 | Existing (Peak Season) Turning Movements

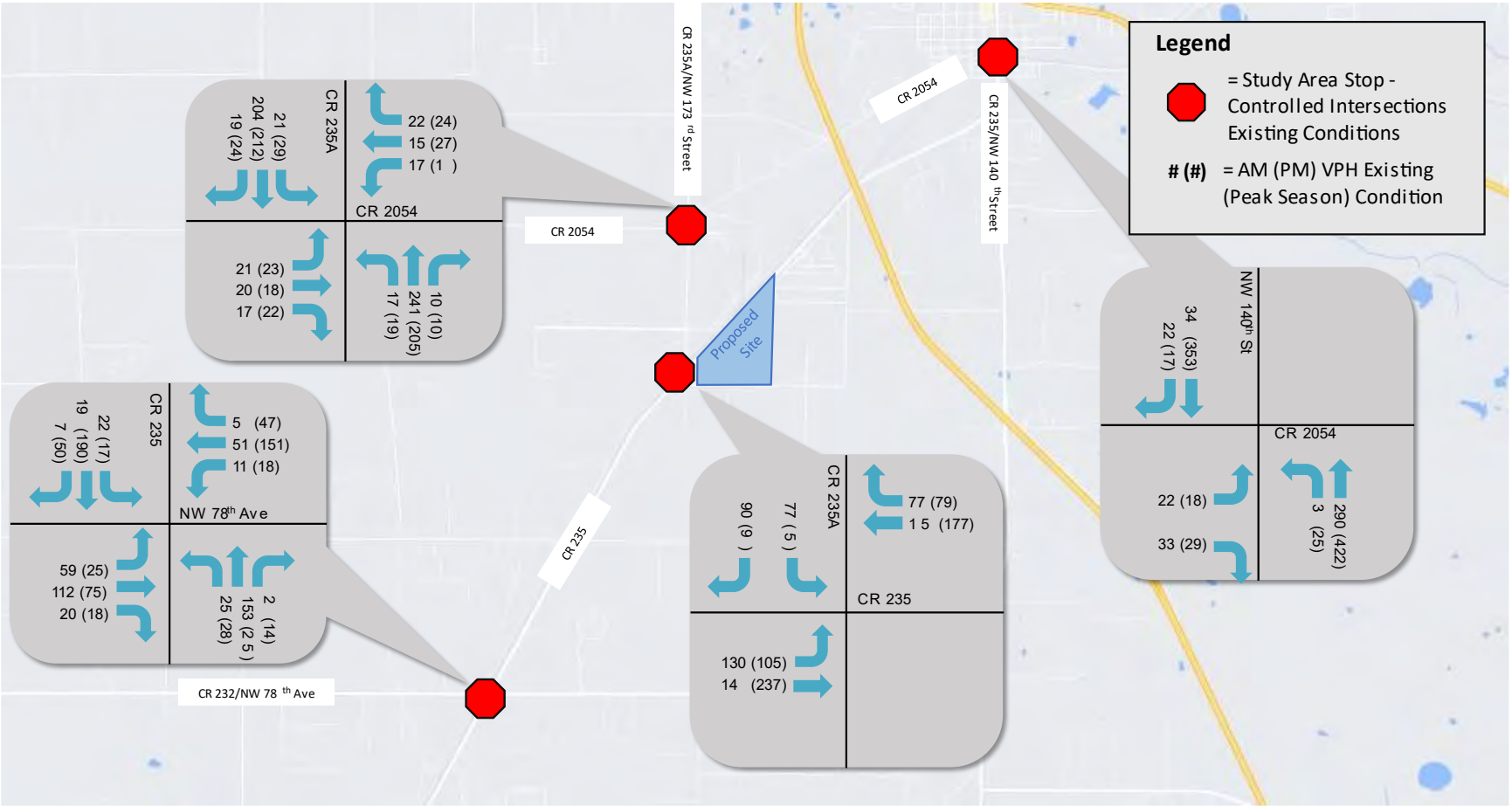

Figure 3 | Background Turning Movements

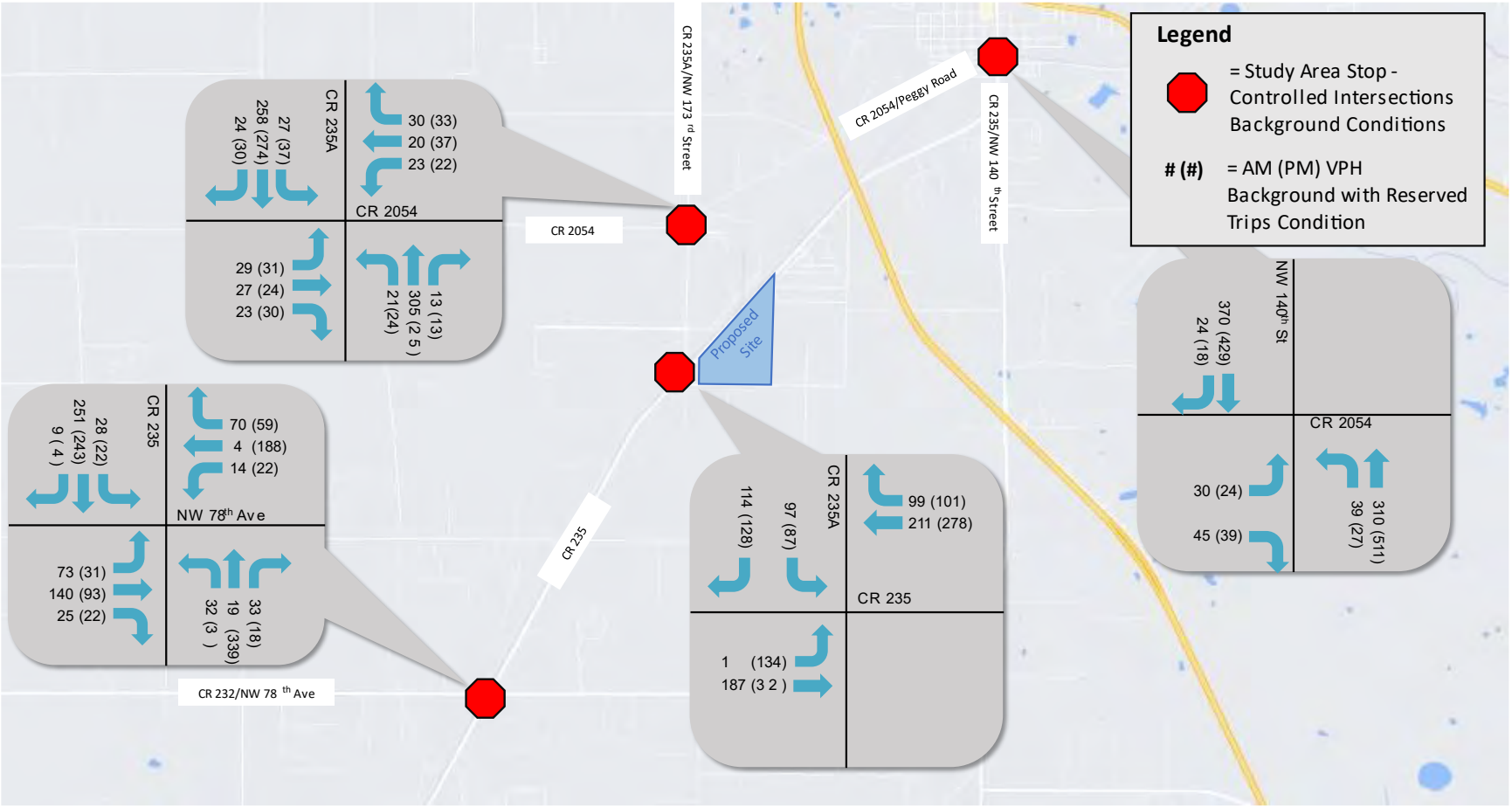

5. TRIP DISTRIBUTION

The project trip distribution for the Fletcher Trace build-out is expected to mimic the existing patterns of the Savannah Station Phase 1 project trips. A turning movement count was performed during the PM peak two hours of 4:00 to :00 PM at the intersection of CR 235 at NW 123rd Avenue, as provided in **Appendix G.** Based on the turning movement counts from Savannah Station Phase 1 the following project trip distribution that was utilized for this study:

- To/from north = 7%
- To/from south = 33%

The trip distribution at all other study area intersections was be based on the turning movement count data from the intersections. For example, at the intersection of CR 235 at CR 235A the project trips will either be to/from the north on CR 235A or to/from the west on CR 235. The trip distribution to/from the north was be calculated as follows, based on the total AM and PM count volumes, as provided in **Appendix G**:

(SBL + WBR) / (EBT + WBT + SBL + WBR)

The project trip distribution at the project's connections on CR 235 are based on the layout of the project site, as shown in **Appendix G**. Approximately 50% of the multi-family housing project trips are expected to use the CR 235/Proposed North site access connection and the remaining multi-family housing trips will use the CR 235/Proposed South site access connection. Approximately 40% of the single-family detached housing will use the CR 235/Proposed North site access connection and the remaining 60% will use the CR 235/Proposed South site access connection.

The project trips are shown in **Figure 4** and the combined background with reserved trips and project trips form the build-out condition illustrated in **Figure 5.**

Figure 4 | Project Trip Turning Movements

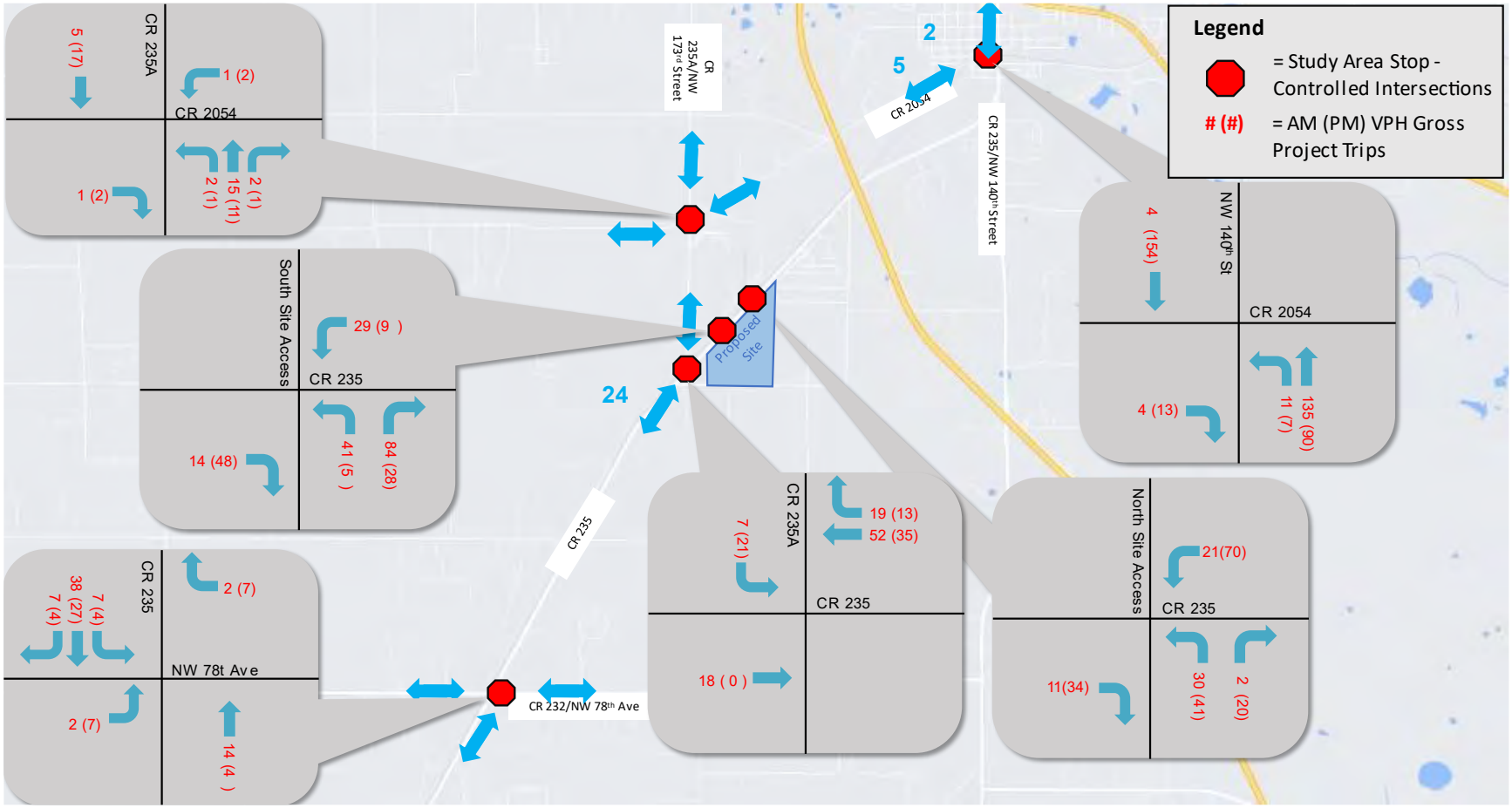

Figure 5 | Build-out Turning Movements

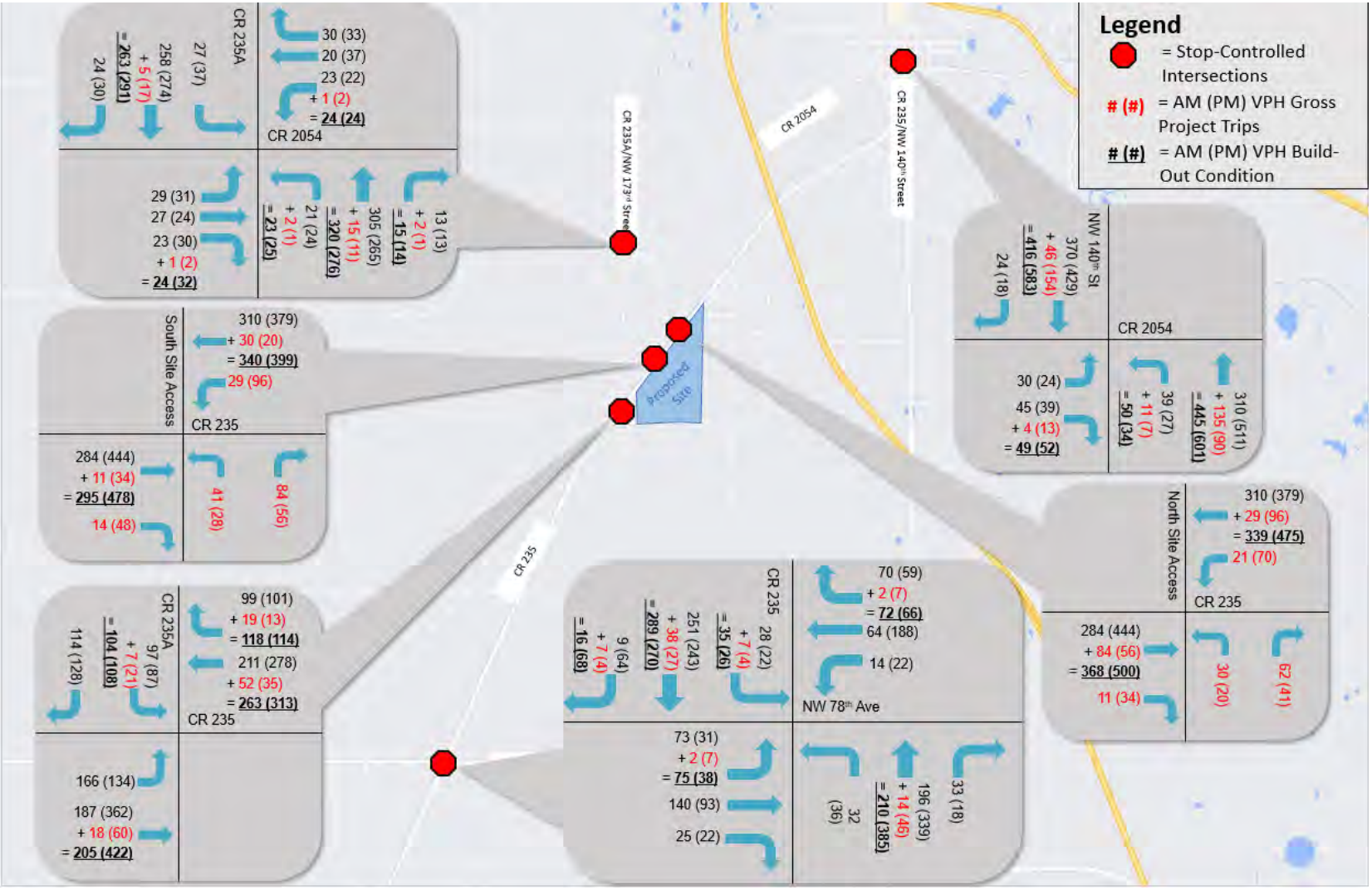

6. ANALYSIS

The analysis is divided into three parts: 1) analysis of intersections within the study area, 2) turn lane warrant analysis, and 3) roadway segment analysis.

6.1. Intersection Analysis

The analysis of the intersection within the study area covered three scenarios, as follows:

- Existing (Peak Season) Conditions;
- Background Conditions ; and
- Build-out Conditions.

All study intersections were analyzed during the AM and PM peak hours. The objectives of the analysis were to identify level of service or operational deficiencies and if necessary, model potential improvement to mitigate deficiencies. Resulting indicators for intersection operational performance include level of service (LOS), delay, volume to capacity (v/c) ratio, and the 95th percentile queue length.

For this analysis Highway Capacity Software 7 (HCS 7) was used to analyze stop sign controlled intersections.

The operational performance of the intersections is provided in **Table 3** and **Table 4**. The HCS reports are provided in **Appendix H**. Intersection deficiencies are highlighted in **Table 3** and **Table 4**. Deficiencies are v/c less than 1.0, 95th percentile queue lengths exceeding storage lengths, and LOS of F for the main street through movements and intersection totals.

Section 6.3 will demonstrate the left-turn lanes are recommended on CR 235 at the site access intersections. Additionally, a right-turn lane is recommended on CR 235 at the south site access and a right-turn taper is recommended at the north site access. These turn-lane improvements are included in the intersection analysis.

Table 3: AM Intersection Analysis Summary

Intersection	Movement	Avail. Storage (ft)	Existing (Peak Season)				Background (2029)				Build-out (2029)			
			LOS	Delay(s)	v/c	95% Queue (FT)	LOS	Delay(s)	v/c	95% Queue (FT)	LOS	Delay(s)	v/c	95% Queue (FT)
Stop-controlled Intersections														
NW 140th Street/ CR 2054	EBL/R	N/A	B	13.7	0.12	25	B	14.9	0.18	25	C	17.9	0.23	25
	NBL/T	N/A	A	8.4	0.03	25	A	8.5	0.04	25	A	8.7	0.05	25
	Int. Total			1.5				1.9				2.1		
CR 2054/CR 235A	EBL	200	C	15.4	0.06	25	C	20.0	0.12	25	C	20.9	0.12	25
	EBT	N/A	B	14.6	0.06	25	C	17.5	0.09	25	C	18.1	0.10	25
	EBR	40	A	9.6	0.02	25	B	10.1	0.03	25	B	10.1	0.04	25
	WBL/T/R	N/A	B	13.9	0.13	25	C	17.5	0.22	25	C	18.3	0.23	25
	NBL/T/R	N/A	A	7.9	0.01	0	A	8.1	0.02	25	A	8.1	0.02	25
	SBL/T/R	N/A	A	8.0	0.02	25	A	8.3	0.03	25	A	8.3	0.03	25
	Int. Total			3.1				3.9				3.9		
CR 235/Proposed North Site Access	WBL/T	430									A	8.5	0.02	25
	NBL/R	N/A									C	15.2	0.24	25
												1.9		
CR 235/Proposed South Site Access	WBL/T	430									A	8.2	0.03	25
	NBL/R	N/A									B	14.9	0.29	50
												2.6		
CR 235/CR 235A	EBL/T	N/A	A	8.2	0.11	25	A	8.5	0.15	25	A	8.8	0.16	25
	SBL/R	N/A	B	14.8	0.32	50	C	21.6	0.51	75	D	27.8	0.60	100
	Int. Total			5.4				7.1				8.1		
CR 235/NW 78th Avenue	EBL/T/R	N/A	C	21.6	0.50	75	E	48.0	0.80	175	F	73.7	0.92	225
	WBL/T/R	N/A	B	13.7	0.24	25	C	18.3	0.38	50	C	21.1	0.43	75
	NBL/T/R	N/A	A	7.8	0.02	25	A	8.0	0.03	25	A	8.1	0.03	25
	SBL/T/R	N/A	A	7.8	0.02	25	A	7.9	0.02	25	A	8.0	0.03	25
	Int. Total			8.4				15.8				21.5		

Yellow highlight = deficiency occurring without project traffic

Red highlight = deficiency occurs due to added project trips

*NR = Not Reported

Table 4: PM Intersection Analysis Summary

Intersection	Movement	Avail. Storage (ft)	Existing (Peak Season)				Background (2029)				Build-out (2029)			
			LOS	Delay(s)	v/c	95% Queue (FT)	LOS	Delay(s)	v/c	95% Queue (FT)	LOS	Delay(s)	v/c	95% Queue (FT)
Stop-controlled Intersections														
NW 140th Street/ CR 2054	EBL/R	N/A	C	15.3	0.13	25	C	19.2	0.22	25	D	27.9	0.36	50
	NBL/T	N/A	A	8.3	0.03	25	A	8.6	0.03	25	A	9.3	0.04	25
	Int. Total			1.2				1.6				2.2		
CR 2054/CR 235A	EBL	200	C	15.4	0.06	25	C	20.6	0.12	25	C	21.7	0.13	25
	EBT	N/A	B	14.6	0.06	25	C	17.0	0.08	25	C	17.6	0.08	25
	EBR	40	A	9.6	0.02	25	B	10.2	0.04	25	B	10.3	0.05	25
	WBL/T/R	N/A	B	13.9	0.13	25	C	17.8	0.25	25	C	18.8	0.27	50
	NBL/T/R	N/A	A	7.9	0.01	0	A	8.2	0.02	25	A	8.3	0.02	25
	SBL/T/R	N/A	A	8.0	0.02	25	A	8.1	0.03	25	A	8.1	0.03	25
	Int. Total			3.5				4.4				4.5		
CR 235/Proposed North Site Access	WBL/T	430									A	9.2	0.08	25
	NBL/R	N/A									C	18.6	0.20	25
												1.6		
CR 235/Proposed South Site Access	WBL/T	430									A	9.3	0.11	25
	NBL/R	N/A									C	19.4	0.27	50
												2.3		
CR 235/CR 235A	EBL/T	N/A	A	8.1	0.09	25	A	8.7	0.13	25	A	8.9	0.14	25
	SBL/R	N/A	C	15.2	0.33	50	D	31.9	0.65	125	F	64.1	0.87	200
	Int. Total			4.6				7.8				13.9		
CR 235/NW 78th Avenue	EBL/T/R	N/A	C	25.0	0.42	50	F	132.8	1.01	200	F	556.3	1.97	375
	WBL/T/R	N/A	D	26.5	0.60	100	F	86.1	0.98	275	F	142.0	1.15	350
	WBL	N/A												
	WBR	N/A												
	NBL/T/R	N/A	A	7.9	0.02	25	A	8.1	0.03	25	A	8.2	0.03	25
	SBL/T/R	N/A	A	8.0	0.02	0	A	8.3	0.02	25	A	8.4	0.03	25
	Int. Total			10.2				38.0				101.5		

Yellow highlight = deficiency occurring without project traffic

Red highlight = deficiency occurs due to added project trips

*NR = Not Reported

As indicated in **Tables 3** and **Table 4** the following deficiency occurs with the addition of project trips.

The westbound movement at the intersection of CR 235 at NW 78th Avenue has volume exceeding capacity during the PM build-out. The volume of project trips forecasted to make a westbound right turn is low at only 7 vehicles per hour. During the PM background scenario, the westbound movement operates with a v/c near capacity at .98. Therefore, the background volumes and not the project trips are what cause the operational issues at this intersection. No improvements are recommended at this intersection.

6.2. Turn Lane Warrant Analysis

The Alachua County Land Development Code requires deceleration (right-turn) tapers for Class III and IV connections to a two-lane collector or arterial roadway with a design speed of 50 MPH or greater. A right turn lane is required if warranted. This site proposes a Class III connection onto CR 235 which has a design speed of 60 MPH, assuming a design speed 5 MPH over the posted speed of 55 MPH.

A right-turn lane warrant analysis, based on the guidelines of the "FDOT Access Management Guidebook", was used to determine whether a right-turn lane is warranted. The thresholds for warranting a right-turn lane range from 35 - 55 right-turns per hour, per the "FDOT Access Management Guidebook". As illustrated in build-out **Figure 4**, the maximum number of right turning vehicles at the CR 235/Proposed North Site Access intersection is 34 during the PM peak hour and at the CR 235/Proposed South Site Access intersection is 48 during the PM peak hour. Therefore, a northbound right-turn lane at the CR 235/Proposed North Site Access intersection is not warranted and not recommended to support this project however a northbound right turn taper is recommended based on the Alachua County Land Development Code requirements. A northbound right-turn lane at the CR 235/Proposed South Site Access intersection is warranted and recommended to support this project. The results are provided in **Appendix J**.

The Alachua County Unified Land Development Code requires a left-turn lane for developments with 50 or more total peak hour trips connecting to a collector or arterial road. As illustrated in build-out **Figure 4**, the maximum number of left turning vehicles at the CR 235/Proposed North Site Access intersection is 70 during the PM peak hour and at the CR 235/Proposed South Site Access intersection is 96 during the PM peak hour. Therefore, left-turn lanes are recommended at both the CR 235/Proposed North Site

Access intersection and CR 235/Proposed South Site Access intersection based on the Alachua County Land Development Code Requirements.

6.3. Roadway Segment Analysis

The study roadway segments for the future roadway segment conditions analysis were determined where the net new traffic from the proposed project is at least 5% of the maximum service volume (MSV) as provided in **Table 1**.

The future roadway segment conditions analysis was completed for roadway segments within the study area. Historic growth rates were applied to the 2022 AADT. Build-out project trips were added to the background trips and applied to each roadway segment. **Table 5** shows that none of the roadway segments in the study area had build-out volumes that exceeded the daily service volume. Therefore, no roadway segment improvements are recommended.

Table 5 | Future Conditions (2029) Roadway Segment LOS Analysis

ROAD NAME	FROM	TO	Comp. Plan MSV[1]	ADOPTED LOS STANDARD	Ex. Trips - 2022 AADT[1]	Back-ground Trips - 2029 AADT[2]	Reserved Trips- AADT[3]	Net New Total Project Trips	Build-out	Exceeds MSV/ Daily Service Volume - Y/N
CR 235	NW 143RD PLACE	SOUTH CITY LIMIT	15,120	D	6,180	7,815	1,018	2,707	11,540	N

(1) Taken from 2022 City of Alachua Annual Concurrency Status Report
(2) Calculated using Historical Growth Rate
(3) Reserved trips provided by the City of Alachua

7. CONCLUSIONS AND RECOMMENDATIONS

The following transportation improvements are recommended to support the project traffic at this site:

- Install a westbound left-turn lane on CR 235 at the south site access.
- Install a westbound left-turn lane on CR 235 at the north site access.
- Install a full-length eastbound right-turn lane on CR 235 at the south site access.
- Install an eastbound right-turn taper on CR 235 at the north site access.

Appendix B
Methodology Letter

May 26, 2022

Mr. Thomas Strom, PE
Transportation Engineering Manager
Alachua County Public Works
5620 NW 120th Lane
Gainesville, FL 32653

Justin Tabor, AICP
Principal Planner
City of Alachua
15100 NW 142nd Terrace | PO Box 9
Alachua, Florida 32616

Re: Fletcher Trace, City of Alachua, FL

Dear Thomas and Justin,

CHW is preparing a Traffic Impact Analysis (TIA) Methodology for the proposed Fletcher Trace development consisting of a single-family detached housing and multifamily housing (low-rise) located northeast of the intersection of CR 235 and NW 173rd Street in the City of Alachua, Florida. The project proposes a two access points from CR 235 to the project site, as illustrated in the concept plan provided in **Attachment A**.

Please review the methodology and either provide comment for the purposes of modification/ clarification or provide acceptance.

Study Area

The study area will consist of the following intersections:

- CR 235/NW 140th Street at CR 2054;
- CR 235A and CR 2054;
- CR 235 at Proposed North Site Access;
- CR 235 at Proposed South Site Access;
- CR 235 and CR 235A/NW 173rd Street; and
- CR 235 at CR 232/NW 78th Avenue.

Land Use and Trip Generation

The trip generation for the site will be based on the Institute of Transportation Engineer's (ITE) Trip Generation Manual, 11th Edition. The estimated trip generation is provided below. The TIA will estimate the trip generation based on the number of dwelling units.

Fletcher Trace Trip Generation									
Land Use	ITE LU Code	Variable DU	Daily	AM Peak			PM Peak		
				Total	In	Out	Total	In	Out
Single-Family Detached Housing	210	344	3,144	229	60	169	317	200	117
Multifamily Housing (Low-Rise)	220	128	896	63	15	48	76	48	28
Total			*4,040*	*292*	*75*	*217*	*393*	*248*	*145*

Data Collection

Turning movement counts during the AM and PM peak two hours, during a single day, will be utilized for analysis. Counts will be collected on a Tuesday, Wednesday, or Thursday. The counts will include pedestrians, bicycles, and trucks, in addition to passenger vehicles.

Turning movement counts will be performed at the following intersection:

- CR 235/NW 140th Street at CR 2054;
- CR 235A and CR 2054;
- CR 235 and CR 235A/NW 173rd Street; and
- CR 235 at CR 232/NW 78th Avenue.

The count data will be adjusted based on the seasonal adjustment factor and by the growth rate to forecast the estimated background traffic of the project build-out year 2029. The growth rate will be determined based on historical ADT where available.

Trip Distribution

The project trip distribution for the Fletcher Trace build-out is expected to mimic the existing patterns of the Savannah Station Phase 1 project trips. A turning movement count was performed during the PM peak two hours of 4:00 to 6:00 PM at the intersection of CR 235 at NW 123rd Avenue, as provided in **Attachment B**. Based on the turning movement count the Savannah Station Phase 1 project trip distribution that will be utilized for the Fletcher Trace TIS is provided below:

- To/from north = 67%
- To/from south = 33%

The trip distribution at all other study area intersections will be based on the turning movement count data from the intersections. For example, at the intersection of CR 235 at CR 235A the project trips will either be to/from the north on CR 235A or to/from the west on CR 235. The trip distribution to/from the north will be calculated as follows, based on the total AM and PM count volumes:

(SBL + WBR) / (EBT + WBT + SBL + WBR)

Analysis

The intersection analysis will be performed at the intersections provided in the study area during the AM and PM peak hours, under the following scenarios:

- Existing (peak season) conditions
- Background conditions
- Build-out conditions
- Build-out with improvements, if applicable

The intersection operation analysis will review the delay, LOS, V/C, and 95th percentile queue length of each intersection movement as well as the intersection as a whole. The non-signalized intersections will be analyzed using HCS 7. The reports will be provided in the appendices.

Left and right turn lane warrant analyses will be performed at the site access intersections. If turn lanes are warranted the turn lane lengths will be calculated.

A roadway segment level of service analysis will be provided for CR 235 and CR 235A in accordance with City of Alachua requirements.

Any needed roadway modifications based on this analysis will be identified and modeled to demonstrate that the improvement mitigates the deficiency.

Report

A draft report, including, as a minimum, the following will be submitted for review and comment.

- Study Area Map
- Existing Conditions
- Trip Generation
- Data Collection
- Trip Distribution
- Analysis
  - AM and PM Intersection LOS, Delay, V/C and 95th Percentile Queue Length Analysis
  - Left and Right Turn Lane Warrants
  - Roadway Segment Analysis
- Conclusion and Recommendations
- Appendices with Supporting Documentation

Following any revisions, based upon staff comments, we will prepare a final signed and sealed report.

Please provide acceptance if you concur with this methodology.

Thank you for your review and consideration.

Sincerely,
CHW

Brian Snyder, P.E.
Project Manager

N:\2021\21-0297\Departments\04_Engineering\04_Traffic\Report\Methodology\220411 Fletcher Trace Methodology.docx

Attachment A
Site Layout

PRELIMINARY PLAT
FOR:
FLETCHER TRACE

ALACHUA COUNTY PARCELS 03905-002-000 AND 03980-002-001

CITY OF ~~ALACHUA, FLORIDA~~

SECTIONS 21 AND 28, TOWNSHIP 08 SOUTH, RANGE 18 EAST

NOT FOR FINAL RECORDING

LEGAL DESCRIPTION: (OFFICIAL RECORDS BOOK 2140, PAGE 1834)

A TRACT OF LAND SITUATED IN SECTION 28, TOWNSHIP 8 SOUTH, RANGE 18 EAST, ALACHUA COUNTY, FLORIDA, SAID TRACT OF LAND BEING MORE PARTICULARLY DESCRIBED AS FOLLOWS:

COMMENCE AT AN IRON PIPE AT THE SOUTHWEST CORNER OF THE AFOREMENTIONED SECTION 28, TOWNSHIP 8 SOUTH, RANGE 18 EAST FOR THE POINT OF BEGINNING AND RUN N.00°42'43"E., ALONG THE WEST LINE OF SAID SECTION, A DISTANCE OF 402.89 FEET TO THE SOUTHEASTERLY RIGHT OF WAY LINE OF COUNTY ROAD NO. 235 (100 FOOT RIGHT OF WAY); THENCE RUN N.41°53'43"E., ALONG SAID RIGHT OF WAY LINE, A DISTANCE OF 4071.41 FEET TO A CONCRETE MONUMENT; THENCE RUN S.01°01'49"W., A DISTANCE OF 827.97 FEET TO A CONCRETE MONUMENT AT THE NORTHWEST CORNER OF THE SOUTHEAST 1/4 OF SAID SECTION 28; THENCE RUN S.00°32'41"W., ALONG THE WEST LINE OF SAID SOUTHEAST 1/4, A DISTANCE OF 2612.87 FEET TO AN IRON PIPE AT THE SOUTHEAST CORNER OF THE SOUTHWEST 1/4 OF SAID SECTION 28, THENCE RUN N.89°50'54"W., ALONG THE SOUTH LINE OF SAID SECTION 28, A DISTANCE OF 2684.07 FEET TO THE POINT OF BEGINNING, CONTAINING 118.191 ACRES, MORE OR LESS.

SUBJECT TO MAINTAINED RIGHT OF WAY OF COUNTY ROAD N.W. 110TH AVENUE (FORMERLY KNOWN AS COUNTY ROAD NO. N.W 28) ALONG THE SOUTH BOUNDARY THEREOF

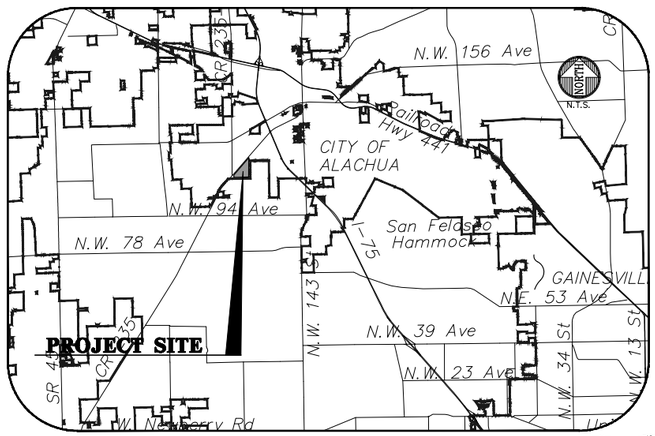

VICINITY MAP

LEGEND

- RIGHT-OF-WAY WITH CENTERLINE
- LOT WITH LOT NUMBER
- PHASE BOUNDARY
- OPEN SPACE / COMMON AREA 10.08 ACRES (22.6%)
- SOIL BOUNDARY AND NUMBER (REFER TO TABLE THIS SHEET)

SOIL NUMBER	SOIL NAME	HYDROLOGIC SOIL GROUP
3	ARREDONDO FINE SANDS 0 TO 5 PERCENT SLOPES	*
8	MILLHOPPER SAND 0 TO 5 PERCENT SLOPES	*
30	KENDRICK SAND 2 TO 5 PERCENT SLOPES	*
35	GAINESVILLE SAND 0 TO 5 PERCENT SLOPES	*
69	ARREDONDO FINE SAND 5 TO 8 PERCENT SLOPES	*
72	LOCHLOOSA FINE SAND 5 TO 8 PERCENT SLOPES	*

GENERAL NOTES

1. LAND OWNER:
   WACO PROPERTIES, INC.
   569 SOUTH EDGEWOOD AVENUE
   JACKSONVILLE, FL - 32205
2. DEVELOPER(SUBDIVIDER):
   FLETCHER DEVELOPMENT, LLC.
   4510 NW 6TH PLACE, 3RD FLOOR
   GAINESVILLE, FL - 32607
3. AGENT OF DEVELOPER/SUBDIVIDER:
   CHW
   11801 RESEARCH DRIVE
   ALACHUA, FL - 32615
   (352)331-1976
4. ENGINEER OF RECORD:
   DANIEL H. YOUNG, P.E.
   CHW
   11801 RESEARCH DRIVE
   ALACHUA, FL 32615
   (352) 331-1976
   DANIELY@CHW-INC.COM
5. SURVEYOR OF RECORD:
   AARON H. HICKMAN, PSM
   CHW
   11801 RESEARCH DRIVE
   ALACHUA, FL 32615
   (352) 331-1976
   AARONH@CHW-INC.COM
6. DATE OF BOUNDARY SURVEY:
   9/28/2018
7. WATER SUPPLY:
   AN 8-INCH POTABLE WATER MAIN RUNS ALONG THE CR 235 RIGHT-OF-WAY, AND A 6-INCH POTABLE WATER MAIN RUNS ALONG NW 157TH STREET. DIRECT CONNECTION IS ANTICIPATED WITHOUT THE NEED FOR JACK AND BORE OF CR 235.
8. SEWAGE DISPOSAL:
   A NEW GRAVITY SEWER SYSTEM WILL CONNECT TO THE EXISTING SANITARY LIFT STATION LOCATED ON THE DEVELOPMENT SIDE OF CR 235.
9. DRAINAGE:
   STORMWATER MANAGEMENT FACILITIES (SMF) ARE LOCATED THROUGHOUT THE DEVELOPMENT, INCLUDING ALONG CR 235, THE SITE'S LOW AREA, AND THE TOPOGRAPHIC FEATURE ADJACENT TO NW 157TH STREET. THIS PLAN ILLUSTRATES APPROXIMATELY 15% OF THE PROJECT SITE. FINAL SIZE AND LOCATION OF SMFs WILL BE DETERMINED DURING SITE PLAN REVIEW.
10. ELECTRICAL UTILITY PROVISION:
    A CITY OF ALACHUA TRANSFORMER IS LOCATED ON THE NORTHEAST CORNER OF THE NEW ENTRANCE OFF CR 235 AND WILL SUPPLY UNDERGROUND ELECTRIC TO THE DEVELOPMENT.
11. NATURAL FEATURES:
    N/A
12. ZONING/LAND USE INFORMATION:
    ZONING = PUD
    LAND USE = MODERATE DENSITY RESIDENTIAL

SETBACKS:

13. COVENANTS AND RESTRICTIONS:
    PROVIDED
14. ROADWAY TYPE: URBAN CURB AND GUTTER ROADWAY WITH STORM SEWER PIPING AND RENTAL LIGHTING FROM CITY OF ALACHUA.
15. UTILITY PROVIDERS:
    WATER: CITY OF ALACHUA
    SEWER: CITY OF ALACHUA
    ELECTRIC: CITY OF ALACHUA
    PHONE / CABLE: WINDSTREAM AND COX

SHEET INDEX

SHEET NUMBER	DESCRIPTION
1	MASTER PRELIMINARY PLAT
2-6	DETAILED PRELIMINARY PLAT
LS-1	PRELIMINARY PLAT - LANDSCAPE PLAN
1 - 6 OF 6	BOUNDARY AND TOPOGRAPHIC SURVEY

FLOOD ZONE:

THIS PROPERTY IS LOCATED IN FEDERAL FLOOD ZONE "X", AREAS DETERMINED TO BE OUTSIDE THE 0.2% ANNUAL CHANCE FLOODPLAIN, AS INTERPOLATED FROM FEMA F.I.R.M. PANEL NO. 120 OF 640, COMMUNITY PANEL NO. "120669 0120 D", EFFECTIVE DATE: JUNE 16, 2006.

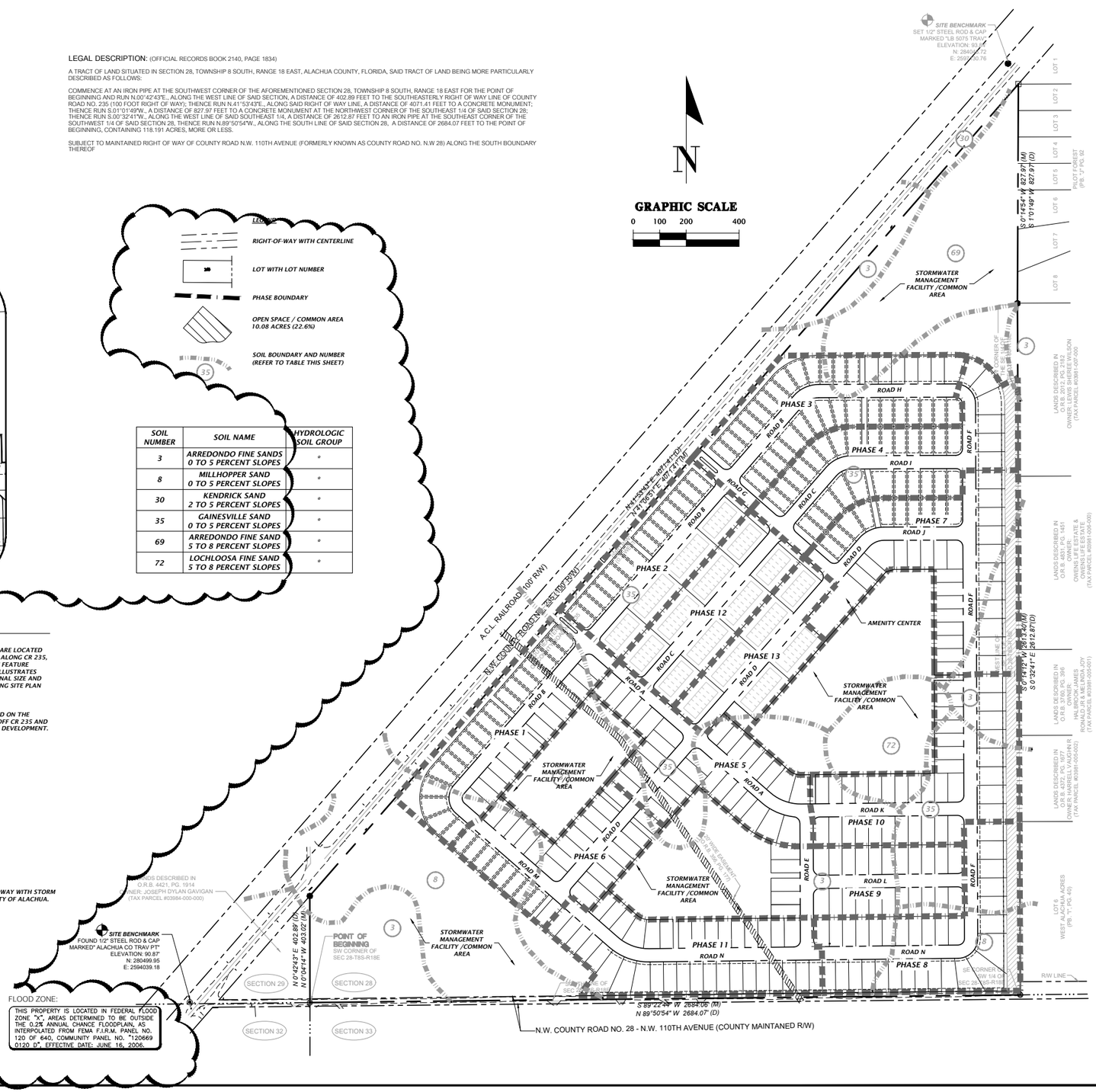

11801 Research Drive
Alachuna, Florida 32615
(352) 331-1976
WWW.CHW-INC.COM
est. 1998 FLORIDA CA-8075
CHW Professional Consultants

SCALE: 1"=200'

1. VERIFY SCALE BAR IS ONE INCH ON ORIGINAL DRAWING
0 1" ■■■■■■■■■■ 2"
2. IF NOT ONE INCH ON THIS SHEET, ADJUST SCALE ACCORDINGLY

CONSTRUCTION REVISIONS

PRELIMINARY

CLIENT: FLETCHER DEVELOPMENT

PROJECT: FLETCHER TRACE PRELIMINARY PLAT

SHEET TITLE: MASTER PRELIMINARY PLAT

TECHNICIAN: K MERRITT
DESIGNER: N CONAP
QUALITY CONTROL: T HASTAY
PROJECT MANAGER: TRAVIS J. HASTAY
PROJECT NUMBER: 21-0297

FL PE No. 84295

SHEET NO.: 1

Task: kurtm Plot Date: May 23,2022 2:50pm Filename: K:\2021\21-0297\Departments\04_Engineering\02_DWGs\Production Files\Preliminary Plat\21-0297 MasterPrePlat FletcherTrace.dwg

Attachment B
Turning
Movement Count
CR 235 at NW
123rd Avenue

CR 235 at NW 123rd Avenue
2/3/2021

Trucks

	CR 235 Southbound			CR 235 Northbound			NW 123rd Avenue Westbound		
Start Time	Left	Thru	Ped/Bike	Right	Thru	Ped/Bike	Right	Left	Ped/Bike
4:00 PM	0	5	0	0	7	0	0	0	0
04:15 PM	0	11	0	0	4	0	0	0	0
04:30 PM	2	4	0	0	2	0	0	0	0
04:45 PM	0	6	0	0	2	0	0	0	0
05:00 PM	0	1	0	0	6	0	1	0	0
05:15 PM	0	3	0	0	4	0	0	0	0
05:30 PM	0	1	0	0	3	0	0	0	0
05:45 PM	0	3	0	0	0	0	0	0	0

Peak Hour

5:00-5:45	0	8	0	0	13	0	1	0	0

Cars

	CR 235 Southbound			CR 235 Northbound			NW 123rd Avenue Westbound		
Start Time	Left	Thru	Ped/Bike	Right	Thru	Ped/Bike	Right	Left	Ped/Bike
4:00 PM	5	47	0	1	18	0	2	1	0
04:15 PM	4	30	0	3	24	0	5	0	0
04:30 PM	7	31	0	2	18	0	6	2	0
04:45 PM	5	39	0	1	18	0	2	1	0
05:00 PM	8	66	0	1	28	0	4	2	0
05:15 PM	9	71	0	4	27	0	2	2	0
05:30 PM	5	56	0	0	19	0	3	2	0
05:45 PM	5	66	0	1	27	0	2	1	0

Peak Hour

5:00-5:45	27	259	0	6	101	0	11	7	0

Combined

	CR 235 Southbound			CR 235 Northbound			NW 123rd Avenue Westbound		
Start Time	Left	Thru	Ped/Bike	Right	Thru	Ped/Bike	Right	Left	Ped/Bike
4:00 PM	5	52	0	1	25	0	2	1	0
04:15 PM	4	41	0	3	28	0	5	0	0
04:30 PM	9	35	0	2	20	0	6	2	0
04:45 PM	5	45	0	1	20	0	2	1	0
05:00 PM	8	67	0	1	34	0	5	2	0
05:15 PM	9	74	0	4	31	0	2	2	0
05:30 PM	5	57	0	0	22	0	3	2	0
05:45 PM	5	69	0	1	27	0	2	1	0

Peak Hour

5:00-5:45 PM	27	267	0	6	114	0	12	7	0
Truck %	3%			11%			5%		
Peak Hour Factor	0.89			0.86			0.68		
Int. Total	0.89								

	CR 235 SBL	NW 123rd WBR	Total	
to/from North	27	12	39	67%

	CR 235 NBR	NW 123rd WBL	Total	
to/from South	6	7	13	33%

*** The Truck % in and out of Savannah Station Phase 1 is 2% which is applied to the trips in and out of Savannah Station during the full build-out analysis.**

Appendix C
Turning Movement Counts

NW 78th Avenue
(CR 232) at CR 235

DE TRAFFIC

detraffic.com
NW 78th Ave (CR 232) at CR 235
Alachua County, Fl

File Name : cr 235 at nw 78
Site Code : 00000001
Start Date : 4/19/2022
Page No : 1

Groups Printed- Automobiles - Commercial

	CR 235 Southbound				NW 78th Ave (CR 232) Westbound				CR 235 Northbound				NW 78th Ave (CR 232) Eastbound				
Start Time	Left	Thru	Right	App. Total	Left	Thru	Right	App. Total	Left	Thru	Right	App. Total	Left	Thru	Right	App. Total	Int. Total
07:00 AM	2	31	2	35	0	6	16	22	6	33	3	42	10	19	3	32	131
07:15 AM	3	49	1	53	2	5	12	19	4	41	2	47	11	25	2	38	157
07:30 AM	7	57	2	66	0	8	16	24	5	45	5	55	19	36	4	59	204
07:45 AM	4	48	3	55	2	12	13	27	8	39	5	52	13	27	6	46	180
Total	16	185	8	209	4	31	57	92	23	158	15	196	53	107	15	175	672
08:00 AM	5	51	2	58	5	17	17	39	7	33	8	48	18	27	4	49	194
08:15 AM	6	42	0	48	4	15	11	30	5	38	8	51	10	23	6	39	168
08:30 AM	5	36	4	45	4	16	16	36	5	28	8	41	7	25	2	34	156
08:45 AM	4	31	4	39	2	13	13	28	6	24	8	38	7	25	3	35	140
Total	20	160	10	190	15	61	57	133	23	123	32	178	42	100	15	157	658
04:00 PM	3	41	13	57	4	36	6	46	6	52	4	62	8	16	4	28	193
04:15 PM	7	41	12	60	3	31	9	43	6	66	3	75	4	13	6	23	201
04:30 PM	4	52	16	72	2	34	5	41	8	59	4	71	7	17	2	26	210
04:45 PM	2	43	13	58	6	42	11	59	4	55	2	61	5	23	6	34	212
Total	16	177	54	247	15	143	31	189	24	232	13	269	24	69	18	111	816
05:00 PM	7	48	8	63	4	34	17	55	7	88	5	100	5	22	4	31	249
05:15 PM	4	49	13	66	6	43	14	63	9	66	3	78	8	14	6	28	235
05:30 PM	8	41	9	58	5	35	15	55	9	46	2	57	4	13	5	22	192
05:45 PM	4	36	10	50	3	26	5	34	9	49	1	59	4	16	7	27	170
Total	23	174	40	237	18	138	51	207	34	249	11	294	21	65	22	108	846
Grand Total	75	696	112	883	52	373	196	621	104	762	71	937	140	341	70	551	2992
Apprch %	8.5	78.8	12.7		8.4	60.1	31.6		11.1	81.3	7.6		25.4	61.9	12.7		
Total %	2.5	23.3	3.7	29.5	1.7	12.5	6.6	20.8	3.5	25.5	2.4	31.3	4.7	11.4	2.3	18.4	
Automobiles	70	604	106	780	49	366	189	604	103	682	66	851	123	310	57	490	2725
% Automobiles	93.3	86.8	94.6	88.3	94.2	98.1	96.4	97.3	99	89.5	93	90.8	87.9	90.9	81.4	88.9	91.1
Commercial	5	92	6	103	3	7	7	17	1	80	5	86	17	31	13	61	267
% Commercial	6.7	13.2	5.4	11.7	5.8	1.9	3.6	2.7	1	10.5	7	9.2	12.1	9.1	18.6	11.1	8.9

DE TRAFFIC

detraffic.com
NW 78th Ave (CR 232) at CR 235
Alachua County, Fl

File Name : cr 235 at nw 78
Site Code : 00000001
Start Date : 4/19/2022
Page No : 2

	CR 235 Southbound				NW 78th Ave (CR 232) Westbound				CR 235 Northbound				NW 78th Ave (CR 232) Eastbound				
Start Time	Left	Thru	Right	App. Total	Left	Thru	Right	App. Total	Left	Thru	Right	App. Total	Left	Thru	Right	App. Total	Int. Total
Peak Hour Analysis From 07:00 AM to 08:45 AM - Peak 1 of 1																	
Peak Hour for Entire Intersection Begins at 07:30 AM																	
07:30 AM	7	57	2	66	0	8	16	24	5	45	5	55	19	36	4	59	204
07:45 AM	4	48	3	55	2	12	13	27	8	39	5	52	13	27	6	46	180
08:00 AM	5	51	2	58	5	17	17	39	7	33	8	48	18	27	4	49	194
08:15 AM	6	42	0	48	4	15	11	30	5	38	8	51	10	23	6	39	168
Total Volume	22	198	7	227	11	52	57	120	25	155	26	206	60	113	20	193	746
% App. Total	9.7	87.2	3.1		9.2	43.3	47.5		12.1	75.2	12.6		31.1	58.5	10.4		
PHF	.786	.868	.583	.860	.550	.765	.838	.769	.781	.861	.813	.936	.789	.785	.833	.818	.914
Automobiles	19	173	6	198	11	49	56	116	25	136	24	185	53	102	19	174	673
% Automobiles	86.4	87.4	85.7	87.2	100	94.2	98.2	96.7	100	87.7	92.3	89.8	88.3	90.3	95.0	90.2	90.2
Commercial	3	25	1	29	0	3	1	4	0	19	2	21	7	11	1	19	73
% Commercial	13.6	12.6	14.3	12.8	0	5.8	1.8	3.3	0	12.3	7.7	10.2	11.7	9.7	5.0	9.8	9.8

DE TRAFFIC

detraffic.com
NW 78th Ave (CR 232) at CR 235
Alachua County, Fl

File Name : cr 235 at nw 78
Site Code : 00000001
Start Date : 4/19/2022
Page No : 3

Peak Hour Data

Peak Hour Begins at 07:30 AM

Automobiles
Commercial

North

CR 235

Out	In	Total
245	198	443
27	29	56
272	227	499

Right	Thru	Left
6	173	19
1	25	3
7	198	22

NW 78th Ave (CR 232)

Out	In	Total
80	174	254
4	19	23
84	193	277

Right	Thru	Left
19	102	53
1	11	7
20	113	60

NW 78th Ave (CR 232)

Out	In	Total
145	116	261
16	4	20
161	120	281

Right	Thru	Left
57	52	11
1	3	0
56	49	11

CR 235

Left	Thru	Right
25	136	24
0	19	2
25	155	26

Out	In	Total
203	185	388
26	21	47
229	206	435

DE TRAFFIC

detraffic.com
NW 78th Ave (CR 232) at CR 235
Alachua County, Fl

File Name : cr 235 at nw 78
Site Code : 00000001
Start Date : 4/19/2022
Page No : 4

	CR 235 Southbound				NW 78th Ave (CR 232) Westbound				CR 235 Northbound				NW 78th Ave (CR 232) Eastbound				
Start Time	Left	Thru	Right	App. Total	Left	Thru	Right	App. Total	Left	Thru	Right	App. Total	Left	Thru	Right	App. Total	Int. Total
Peak Hour Analysis From 04:00 PM to 05:45 PM - Peak 1 of 1																	
Peak Hour for Entire Intersection Begins at 04:30 PM																	
04:30 PM	4	52	16	72	2	34	5	41	8	59	4	71	7	17	2	26	210
04:45 PM	2	43	13	58	6	42	11	59	4	55	2	61	5	23	6	34	212
05:00 PM	7	48	8	63	4	34	17	55	7	88	5	100	5	22	4	31	249
05:15 PM	4	49	13	66	6	43	14	63	9	66	3	78	8	14	6	28	235
Total Volume	17	192	50	259	18	153	47	218	28	268	14	310	25	76	18	119	906
% App. Total	6.6	74.1	19.3		8.3	70.2	21.6		9	86.5	4.5		21	63.9	15.1		
PHF	.607	.923	.781	.899	.750	.890	.691	.865	.778	.761	.700	.775	.781	.826	.750	.875	.910
Automobiles	16	168	48	232	17	151	45	213	27	251	12	290	20	69	13	102	837
% Automobiles	94.1	87.5	96.0	89.6	94.4	98.7	95.7	97.7	96.4	93.7	85.7	93.5	80.0	90.8	72.2	85.7	92.4
Commercial	1	24	2	27	1	2	2	5	1	17	2	20	5	7	5	17	69
% Commercial	5.9	12.5	4.0	10.4	5.6	1.3	4.3	2.3	3.6	6.3	14.3	6.5	20.0	9.2	27.8	14.3	7.6

DE TRAFFIC

detraffic.com
NW 78th Ave (CR 232) at CR 235
Alachua County, Fl

File Name : cr 235 at nw 78
Site Code : 00000001
Start Date : 4/19/2022
Page No : 5

Peak Hour Data

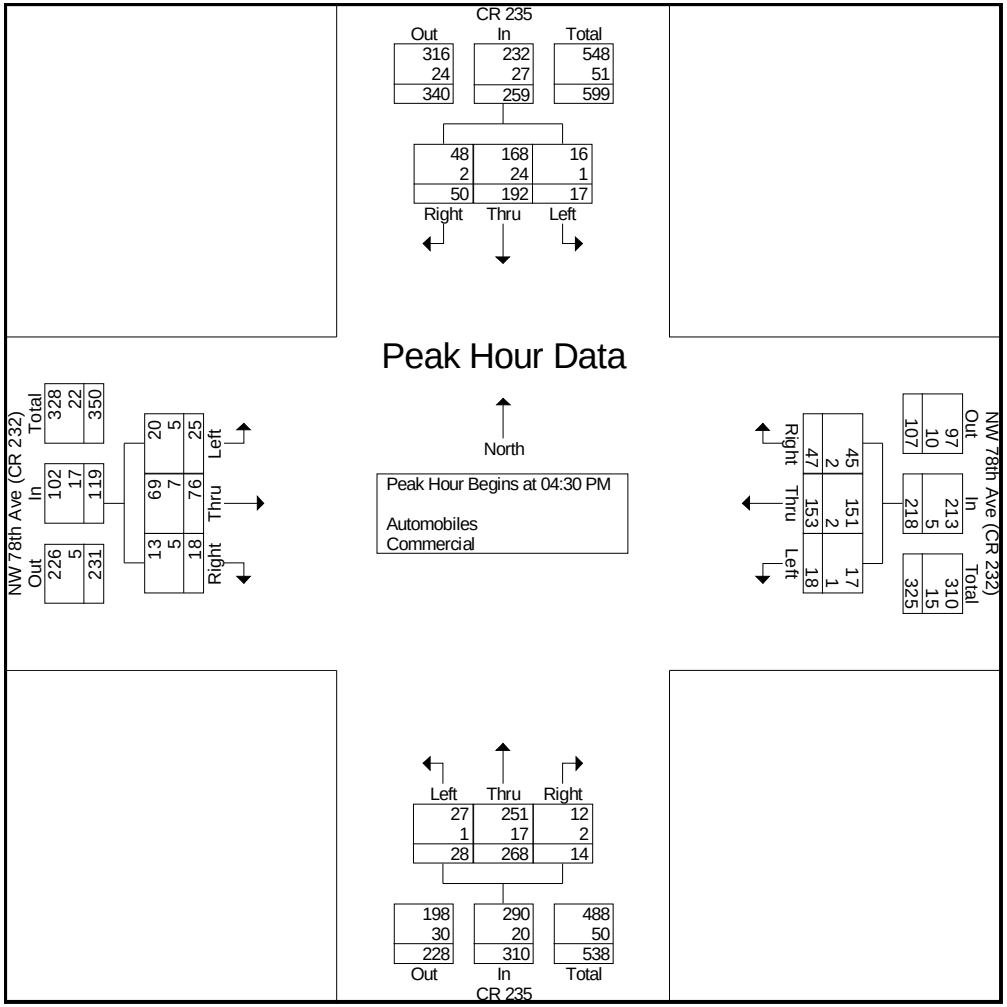

DE TRAFFIC

detraffic.com
NW 78th Ave (CR 232) at CR 235
Alachua County, Fl

File Name : cr 235 at nw 78
Site Code : 00000001
Start Date : 4/19/2022
Page No : 6

Groups Printed- Automobiles

	CR 235 Southbound					NW 78th Ave (CR 232) Westbound					CR 235 Northbound					NW 78th Ave (CR 232) Eastbound					
Start Time	Left	Thru	Right	Peds	App. Total	Left	Thru	Right	Peds	App. Total	Left	Thru	Right	Peds	App. Total	Left	Thru	Right	Peds	App. Total	Int. Total
07:00 AM	2	27	2	0	31	0	6	16	0	22	6	27	3	0	36	9	19	3	0	31	120
07:15 AM	3	44	1	0	48	1	4	11	0	16	4	34	2	0	40	11	24	2	0	37	141
07:30 AM	6	51	2	0	59	0	8	16	0	24	5	41	4	0	50	17	34	4	0	55	188
07:45 AM	4	44	2	0	50	2	11	12	0	25	8	34	5	0	47	13	25	5	0	43	165
Total	15	166	7	0	188	3	29	55	0	87	23	136	14	0	173	50	102	14	0	166	614
					0					0					0					0	
08:00 AM	4	43	2	0	49	5	16	17	0	38	7	27	7	0	41	15	24	4	0	43	171
08:15 AM	5	35	0	0	40	4	14	11	0	29	5	34	8	0	47	8	19	6	0	33	149
08:30 AM	5	29	3	0	37	4	16	16	0	36	5	21	7	0	33	7	24	1	0	32	138
08:45 AM	4	26	4	0	34	2	13	13	0	28	6	19	8	0	33	6	23	3	0	32	127
Total	18	133	9	0	160	15	59	57	0	131	23	101	30	0	154	36	90	14	0	140	585
04:00 PM	3	35	13	0	51	4	36	5	0	45	6	47	4	0	57	6	13	2	0	21	174
04:15 PM	6	37	11	0	54	3	31	9	0	43	6	62	3	0	71	4	11	5	0	20	188
04:30 PM	4	44	16	0	64	2	34	4	0	40	8	54	3	0	65	5	16	2	0	23	192
04:45 PM	2	39	11	0	52	5	41	11	0	57	4	52	2	0	58	5	21	4	0	30	197
Total	15	155	51	0	221	14	142	29	0	185	24	215	12	0	251	20	61	13	0	94	751
					0					0					0					0	
05:00 PM	6	44	8	0	58	4	34	16	0	54	7	84	4	0	95	4	19	3	0	26	233
05:15 PM	4	41	13	0	58	6	42	14	0	62	8	61	3	0	72	6	13	4	0	23	215
05:30 PM	8	34	8	0	50	4	34	13	0	51	9	42	2	0	53	4	11	5	0	20	174
05:45 PM	4	31	10	0	45	3	26	5	0	34	9	43	1	0	53	3	14	4	0	21	153
Total	22	150	39	0	211	17	136	48	0	201	33	230	10	0	273	17	57	16	0	90	775
Grand Total	70	604	106	0	780	49	366	189	0	604	103	682	66	0	851	123	310	57	0	490	2725
Apprch %	9	77.4	13.6	0		8.1	60.6	31.3	0		12.1	80.1	7.8	0		25.1	63.3	11.6	0		
Total %	2.6	22.2	3.9	0	28.6	1.8	13.4	6.9	0	22.2	3.8	25	2.4	0	31.2	4.5	11.4	2.1	0	18	

DE TRAFFIC

detraffic.com
NW 78th Ave (CR 232) at CR 235
Alachua County, Fl

File Name : cr 235 at nw 78
Site Code : 00000001
Start Date : 4/19/2022
Page No : 7

Groups Printed- Commercial

	CR 235 Southbound					NW 78th Ave (CR 232) Westbound					CR 235 Northbound					NW 78th Ave (CR 232) Eastbound					
Start Time	Left	Thru	Right	Peds	App. Total	Left	Thru	Right	Peds	App. Total	Left	Thru	Right	Peds	App. Total	Left	Thru	Right	Peds	App. Total	Int. Total
07:00 AM	0	4	0	0	4	0	0	0	0	0	0	6	0	0	6	1	0	0	0	1	11
07:15 AM	0	5	0	0	5	1	1	1	0	3	0	7	0	0	7	0	1	0	0	1	16
07:30 AM	1	6	0	0	7	0	0	0	0	0	0	4	1	0	5	2	2	0	0	4	16
07:45 AM	0	4	1	0	5	0	1	1	0	2	0	5	0	0	5	0	2	1	0	3	15
Total	1	19	1	0	21	1	2	2	0	5	0	22	1	0	23	3	5	1	0	9	58
					0					0					0					0	
08:00 AM	1	8	0	0	9	0	1	0	0	1	0	6	1	0	7	3	3	0	0	6	23
08:15 AM	1	7	0	0	8	0	1	0	0	1	0	4	0	0	4	2	4	0	0	6	19
08:30 AM	0	7	1	0	8	0	0	0	0	0	0	7	1	0	8	0	1	1	0	2	18
08:45 AM	0	5	0	0	5	0	0	0	0	0	0	5	0	0	5	1	2	0	0	3	13
Total	2	27	1	0	30	0	2	0	0	2	0	22	2	0	24	6	10	1	0	17	73
04:00 PM	0	6	0	0	6	0	0	1	0	1	0	5	0	0	5	2	3	2	0	7	19
04:15 PM	1	4	1	0	6	0	0	0	0	0	0	4	0	0	4	0	2	1	0	3	13
04:30 PM	0	8	0	0	8	0	0	1	0	1	0	5	1	0	6	2	1	0	0	3	18
04:45 PM	0	4	2	0	6	1	1	0	0	2	0	3	0	0	3	0	2	2	0	4	15
Total	1	22	3	0	26	1	1	2	0	4	0	17	1	0	18	4	8	5	0	17	65
					0					0					0					0	
05:00 PM	1	4	0	0	5	0	0	1	0	1	0	4	1	0	5	1	3	1	0	5	16
05:15 PM	0	8	0	0	8	0	1	0	0	1	1	5	0	0	6	2	1	2	0	5	20
05:30 PM	0	7	1	0	8	1	1	2	0	4	0	4	0	0	4	0	2	0	0	2	18
05:45 PM	0	5	0	0	5	0	0	0	0	0	0	6	0	0	6	1	2	3	0	6	17
Total	1	24	1	0	26	1	2	3	0	6	1	19	1	0	21	4	8	6	0	18	71
Grand Total	5	92	6	0	103	3	7	7	0	17	1	80	5	0	86	17	31	13	0	61	267
Apprch %	4.9	89.3	5.8	0		17.6	41.2	41.2	0		1.2	93	5.8	0		27.9	50.8	21.3	0		
Total %	1.9	34.5	2.2	0	38.6	1.1	2.6	2.6	0	6.4	0.4	30	1.9	0	32.2	6.4	11.6	4.9	0	22.8	

DE TRAFFIC

detraffic.com
NW 78th Ave (CR 232) at CR 235
Alachua County, Fl

File Name : cr 235 at nw 78
Site Code : 00000001
Start Date : 4/19/2022
Page No : 8

Groups Printed- Peds

	CR 235 Southbound					NW 78th Ave (CR 232) Westbound					CR 235 Northbound					NW 78th Ave (CR 232) Eastbound					
Start Time	Left	Thru	Right	Peds	App. Total	Left	Thru	Right	Peds	App. Total	Left	Thru	Right	Peds	App. Total	Left	Thru	Right	Peds	App. Total	Int. Total
Grand Total	0	0	0	0	0	0	0	0	0	0	0	0	0	0	0	0	0	0	0	0	0
Apprch %	0	0	0	0		0	0	0	0		0	0	0	0		0	0	0	0		
Total %																					

CR 235 at NW 173rd Street (CR 235A)

DE TRAFFIC

detraffic.com
NW 173 St (CR 235A) at CR 235
Alachua County, Fl

File Name : CR 235A at CR 235
Site Code : 00000003
Start Date : 4/19/2022
Page No : 1

Groups Printed- Automobiles - Commercial

	NW 173 St (CR 235A) Southbound				CR 235 Westbound				N/A Northbound				CR 235 Eastbound				
Start Time	Left	Thru	Right	App. Total	Left	Thru	Right	App. Total	Left	Thru	Right	App. Total	Left	Thru	Right	App. Total	Int. Total
07:00 AM	11	0	21	32	0	26	13	39	0	0	0	0	24	36	0	60	131
07:15 AM	17	0	24	41	0	37	16	53	0	0	0	0	27	39	0	66	160
07:30 AM	18	0	22	40	0	38	17	55	0	0	0	0	43	45	0	88	183
07:45 AM	17	0	19	36	0	49	20	69	0	0	0	0	36	37	0	73	178
Total	63	0	86	149	0	150	66	216	0	0	0	0	130	157	0	287	652
08:00 AM	18	0	23	41	0	38	18	56	0	0	0	0	24	33	0	57	154
08:15 AM	25	0	27	52	0	42	23	65	0	0	0	0	28	32	0	60	177
08:30 AM	13	0	12	25	0	30	19	49	0	0	0	0	37	25	0	62	136
08:45 AM	14	0	15	29	0	26	20	46	0	0	0	0	25	35	0	60	135
Total	70	0	77	147	0	136	80	216	0	0	0	0	114	125	0	239	602
04:00 PM	17	0	20	37	0	50	12	62	0	0	0	0	22	44	0	66	165
04:15 PM	11	0	27	38	0	49	13	62	0	0	0	0	28	55	0	83	183
04:30 PM	17	0	24	41	0	47	17	64	0	0	0	0	24	63	0	87	192
04:45 PM	17	0	25	42	0	44	19	63	0	0	0	0	24	44	0	68	173
Total	62	0	96	158	0	190	61	251	0	0	0	0	98	206	0	304	713
05:00 PM	19	0	26	45	0	49	21	70	0	0	0	0	28	66	0	94	209
05:15 PM	13	0	22	35	0	39	23	62	0	0	0	0	30	66	0	96	193
05:30 PM	9	0	24	33	0	39	15	54	0	0	0	0	23	56	0	79	166
05:45 PM	7	0	19	26	0	34	11	45	0	0	0	0	14	47	0	61	132
Total	48	0	91	139	0	161	70	231	0	0	0	0	95	235	0	330	700
Grand Total	243	0	350	593	0	637	277	914	0	0	0	0	437	723	0	1160	2667
Apprch %	41	0	59		0	69.7	30.3		0	0	0		37.7	62.3	0		
Total %	9.1	0	13.1	22.2	0	23.9	10.4	34.3	0	0	0	0	16.4	27.1	0	43.5	
Automobiles	233	0	337	570	0	547	250	797	0	0	0	0	384	682	0	1066	2433
% Automobiles	95.9	0	96.3	96.1	0	85.9	90.3	87.2	0	0	0	0	87.9	94.3	0	91.9	91.2
Commercial	10	0	13	23	0	90	27	117	0	0	0	0	53	41	0	94	234
% Commercial	4.1	0	3.7	3.9	0	14.1	9.7	12.8	0	0	0	0	12.1	5.7	0	8.1	8.8

DE TRAFFIC

detraffic.com
NW 173 St (CR 235A) at CR 235
Alachua County, Fl

File Name : CR 235A at CR 235
Site Code : 00000003
Start Date : 4/19/2022
Page No : 2

	NW 173 St (CR 235A) Southbound				CR 235 Westbound				N/A Northbound				CR 235 Eastbound				
Start Time	Left	Thru	Right	App. Total	Left	Thru	Right	App. Total	Left	Thru	Right	App. Total	Left	Thru	Right	App. Total	Int. Total
Peak Hour Analysis From 07:00 AM to 08:45 AM - Peak 1 of 1																	
Peak Hour for Entire Intersection Begins at 07:30 AM																	
07:30 AM	18	0	22	40	0	38	17	55	0	0	0	0	43	45	0	88	183
07:45 AM	17	0	19	36	0	49	20	69	0	0	0	0	36	37	0	73	178
08:00 AM	18	0	23	41	0	38	18	56	0	0	0	0	24	33	0	57	154
08:15 AM	25	0	27	52	0	42	23	65	0	0	0	0	28	32	0	60	177
Total Volume	78	0	91	169	0	167	78	245	0	0	0	0	131	147	0	278	692
% App. Total	46.2	0	53.8		0	68.2	31.8		0	0	0		47.1	52.9	0		
PHF	.780	.000	.843	.813	.000	.852	.848	.888	.000	.000	.000	.000	.762	.817	.000	.790	.945
Automobiles	77	0	88	165	0	145	73	218	0	0	0	0	118	137	0	255	638
% Automobiles	98.7	0	96.7	97.6	0	86.8	93.6	89.0	0	0	0	0	90.1	93.2	0	91.7	92.2
Commercial	1	0	3	4	0	22	5	27	0	0	0	0	13	10	0	23	54
% Commercial	1.3	0	3.3	2.4	0	13.2	6.4	11.0	0	0	0	0	9.9	6.8	0	8.3	7.8

DE TRAFFIC

detraffic.com
NW 173 St (CR 235A) at CR 235
Alachua County, Fl

File Name : CR 235A at CR 235
Site Code : 00000003
Start Date : 4/19/2022
Page No : 3

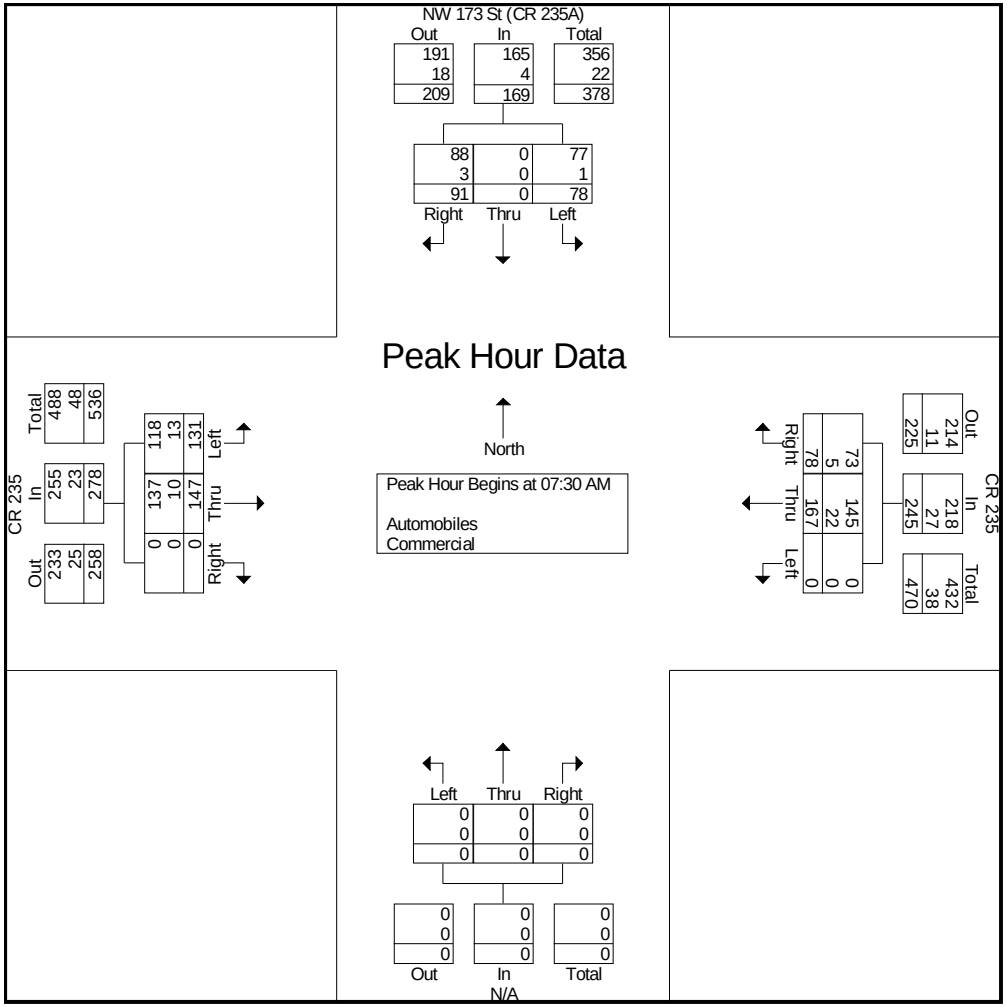

DE TRAFFIC

detraffic.com
NW 173 St (CR 235A) at CR 235
Alachua County, Fl

File Name : CR 235A at CR 235
Site Code : 00000003
Start Date : 4/19/2022
Page No : 4

	NW 173 St (CR 235A) Southbound				CR 235 Westbound				N/A Northbound				CR 235 Eastbound				
Start Time	Left	Thru	Right	App. Total	Left	Thru	Right	App. Total	Left	Thru	Right	App. Total	Left	Thru	Right	App. Total	Int. Total
Peak Hour Analysis From 04:00 PM to 05:45 PM - Peak 1 of 1																	
Peak Hour for Entire Intersection Begins at 04:30 PM																	
04:30 PM	17	0	24	41	0	47	17	64	0	0	0	0	24	63	0	87	192
04:45 PM	17	0	25	42	0	44	19	63	0	0	0	0	24	44	0	68	173
05:00 PM	19	0	26	45	0	49	21	70	0	0	0	0	28	66	0	94	209
05:15 PM	13	0	22	35	0	39	23	62	0	0	0	0	30	66	0	96	193
Total Volume	66	0	97	163	0	179	80	259	0	0	0	0	106	239	0	345	767
% App. Total	40.5	0	59.5		0	69.1	30.9		0	0	0		30.7	69.3	0		
PHF	.868	.000	.933	.906	.000	.913	.870	.925	.000	.000	.000	.000	.883	.905	.000	.898	.917
Automobiles	64	0	94	158	0	154	70	224	0	0	0	0	93	231	0	324	706
% Automobiles	97.0	0	96.9	96.9	0	86.0	87.5	86.5	0	0	0	0	87.7	96.7	0	93.9	92.0
Commercial	2	0	3	5	0	25	10	35	0	0	0	0	13	8	0	21	61
% Commercial	3.0	0	3.1	3.1	0	14.0	12.5	13.5	0	0	0	0	12.3	3.3	0	6.1	8.0

DE TRAFFIC

detraffic.com
NW 173 St (CR 235A) at CR 235
Alachua County, Fl

File Name : CR 235A at CR 235
Site Code : 00000003
Start Date : 4/19/2022
Page No : 5

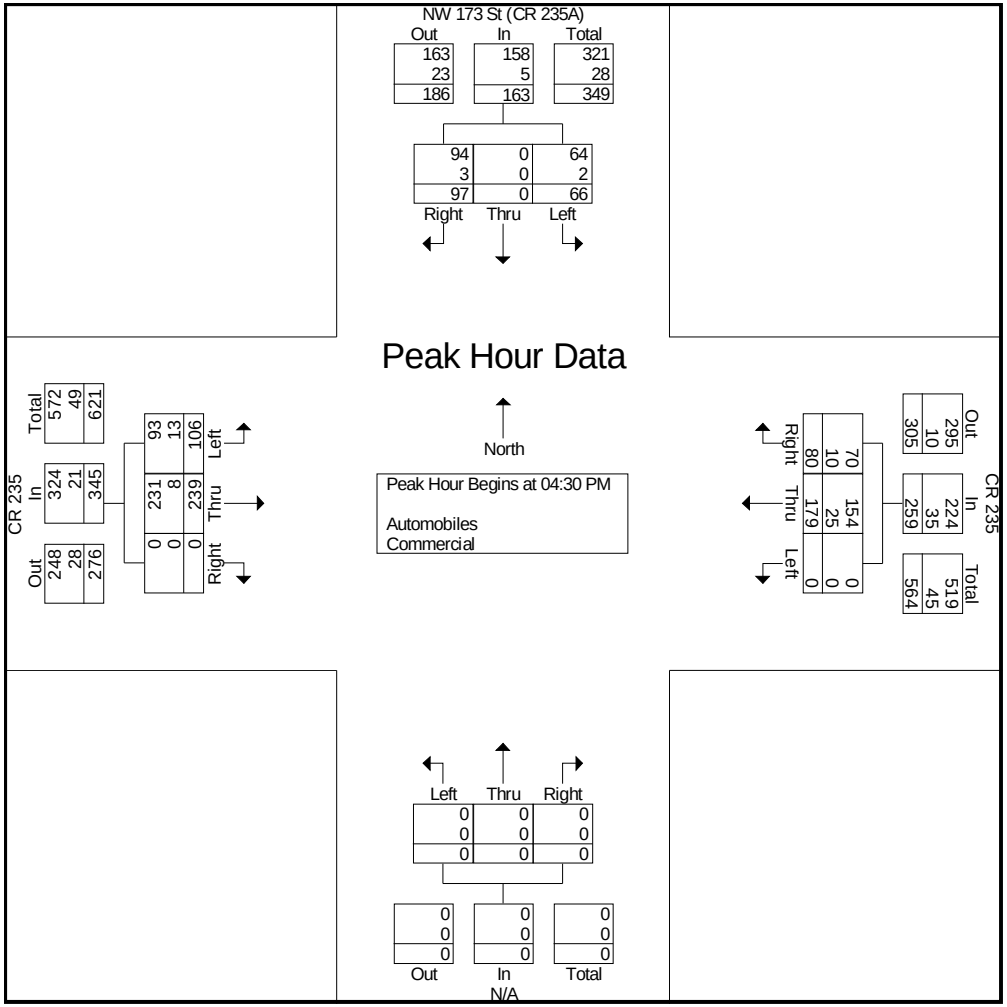

DE TRAFFIC

detraffic.com
NW 173 St (CR 235A) at CR 235
Alachua County, Fl

File Name : CR 235A at CR 235
Site Code : 00000003
Start Date : 4/19/2022
Page No : 6

Groups Printed- Automobiles

	NW 173 St (CR 235A) Southbound					CR 235 Westbound					N/A Northbound					CR 235 Eastbound					
Start Time	Left	Thru	Right	Peds	App. Total	Left	Thru	Right	Peds	App. Total	Left	Thru	Right	Peds	App. Total	Left	Thru	Right	Peds	App. Total	Int. Total
07:00 AM	11	0	19	0	30	0	24	11	0	35	0	0	0	0	0	19	32	0	0	51	116
07:15 AM	16	0	24	0	40	0	34	16	0	50	0	0	0	0	0	24	37	0	0	61	151
07:30 AM	18	0	21	0	39	0	34	17	0	51	0	0	0	0	0	41	41	0	0	82	172
07:45 AM	17	0	19	0	36	0	43	18	0	61	0	0	0	0	0	34	35	0	0	69	166
Total	62	0	83	0	145	0	135	62	0	197	0	0	0	0	0	118	145	0	0	263	605
					0					0										0	
08:00 AM	18	0	21	0	39	0	34	17	0	51	0	0	0	0	0	19	31	0	0	50	140
08:15 AM	24	0	27	0	51	0	34	21	0	55	0	0	0	0	0	24	30	0	0	54	160
08:30 AM	11	0	11	0	22	0	26	18	0	44	0	0	0	0	0	34	24	0	0	58	124
08:45 AM	13	0	13	0	26	0	21	19	0	40	0	0	0	0	0	23	33	0	0	56	122
Total	66	0	72	0	138	0	115	75	0	190	0	0	0	0	0	100	118	0	0	218	546
04:00 PM	15	0	19	0	34	0	44	10	0	54	0	0	0	0	0	19	41	0	0	60	148
04:15 PM	11	0	26	0	37	0	41	11	0	52	0	0	0	0	0	24	53	0	0	77	166
04:30 PM	16	0	22	0	38	0	43	16	0	59	0	0	0	0	0	19	61	0	0	80	177
04:45 PM	17	0	25	0	42	0	36	17	0	53	0	0	0	0	0	22	42	0	0	64	159
Total	59	0	92	0	151	0	164	54	0	218	0	0	0	0	0	84	197	0	0	281	650
					0					0										0	
05:00 PM	18	0	26	0	44	0	42	18	0	60	0	0	0	0	0	24	65	0	0	89	193
05:15 PM	13	0	21	0	34	0	33	19	0	52	0	0	0	0	0	28	63	0	0	91	177
05:30 PM	8	0	24	0	32	0	31	12	0	43	0	0	0	0	0	19	51	0	0	70	145
05:45 PM	7	0	19	0	26	0	27	10	0	37	0	0	0	0	0	11	43	0	0	54	117
Total	46	0	90	0	136	0	133	59	0	192	0	0	0	0	0	82	222	0	0	304	632
Grand Total	233	0	337	0	570	0	547	250	0	797	0	0	0	0	0	384	682	0	0	1066	2433
Apprch %	40.9	0	59.1	0		0	68.6	31.4	0		0	0	0	0		36	64	0	0		
Total %	9.6	0	13.9	0	23.4	0	22.5	10.3	0	32.8	0	0	0	0	0	15.8	28	0	0	43.8	

DE TRAFFIC

detraffic.com
NW 173 St (CR 235A) at CR 235
Alachua County, Fl

File Name : CR 235A at CR 235
Site Code : 00000003
Start Date : 4/19/2022
Page No : 7

Groups Printed- Commercial

	NW 173 St (CR 235A) Southbound					CR 235 Westbound					N/A Northbound					CR 235 Eastbound					
Start Time	Left	Thru	Right	Peds	App. Total	Left	Thru	Right	Peds	App. Total	Left	Thru	Right	Peds	App. Total	Left	Thru	Right	Peds	App. Total	Int. Total
07:00 AM	0	0	2	0	2	0	2	2	0	4	0	0	0	0	0	5	4	0	0	9	15
07:15 AM	1	0	0	0	1	0	3	0	0	3	0	0	0	0	0	3	2	0	0	5	9
07:30 AM	0	0	1	0	1	0	4	0	0	4	0	0	0	0	0	2	4	0	0	6	11
07:45 AM	0	0	0	0	0	0	6	2	0	8	0	0	0	0	0	2	2	0	0	4	12
Total	1	0	3	0	4	0	15	4	0	19	0	0	0	0	0	12	12	0	0	24	47
					0					0										0	
08:00 AM	0	0	2	0	2	0	4	1	0	5	0	0	0	0	0	5	2	0	0	7	14
08:15 AM	1	0	0	0	1	0	8	2	0	10	0	0	0	0	0	4	2	0	0	6	17
08:30 AM	2	0	1	0	3	0	4	1	0	5	0	0	0	0	0	3	1	0	0	4	12
08:45 AM	1	0	2	0	3	0	5	1	0	6	0	0	0	0	0	2	2	0	0	4	13
Total	4	0	5	0	9	0	21	5	0	26	0	0	0	0	0	14	7	0	0	21	56
04:00 PM	2	0	1	0	3	0	6	2	0	8	0	0	0	0	0	3	3	0	0	6	17
04:15 PM	0	0	1	0	1	0	8	2	0	10	0	0	0	0	0	4	2	0	0	6	17
04:30 PM	1	0	2	0	3	0	4	1	0	5	0	0	0	0	0	5	2	0	0	7	15
04:45 PM	0	0	0	0	0	0	8	2	0	10	0	0	0	0	0	2	2	0	0	4	14
Total	3	0	4	0	7	0	26	7	0	33	0	0	0	0	0	14	9	0	0	23	63
					0					0										0	
05:00 PM	1	0	0	0	1	0	7	3	0	10	0	0	0	0	0	4	1	0	0	5	16
05:15 PM	0	0	1	0	1	0	6	4	0	10	0	0	0	0	0	2	3	0	0	5	16
05:30 PM	1	0	0	0	1	0	8	3	0	11	0	0	0	0	0	4	5	0	0	9	21
05:45 PM	0	0	0	0	0	0	7	1	0	8	0	0	0	0	0	3	4	0	0	7	15
Total	2	0	1	0	3	0	28	11	0	39	0	0	0	0	0	13	13	0	0	26	68
Grand Total	10	0	13	0	23	0	90	27	0	117	0	0	0	0	0	53	41	0	0	94	234
Apprch %	43.5	0	56.5	0		0	76.9	23.1	0		0	0	0	0		56.4	43.6	0	0		
Total %	4.3	0	5.6	0	9.8	0	38.5	11.5	0	50	0	0	0	0	0	22.6	17.5	0	0	40.2	

DE TRAFFIC

detraffic.com
NW 173 St (CR 235A) at CR 235
Alachua County, Fl

File Name : CR 235A at CR 235
Site Code : 00000003
Start Date : 4/19/2022
Page No : 8

Groups Printed- Peds

	NW 173 St (CR 235A) Southbound					CR 235 Westbound					N/A Northbound					CR 235 Eastbound					
Start Time	Left	Thru	Right	Peds	App. Total	Left	Thru	Right	Peds	App. Total	Left	Thru	Right	Peds	App. Total	Left	Thru	Right	Peds	App. Total	Int. Total
Grand Total	0	0	0	0	0	0	0	0	0	0	0	0	0	0	0	0	0	0	0	0	0
Apprch %	0	0	0	0		0	0	0	0		0	0	0	0		0	0	0	0		
Total %																					

Peggy Road (CR 2054) at NW 140th Street (CR 235)

DE TRAFFIC

detraffic.com
NW 140 St (CR 235) at Peggy Rd (CR 2054)
Alachua County, Fl

File Name : NW 140 at CR 2054
Site Code : 00000004
Start Date : 4/19/2022
Page No : 1

Groups Printed- Automobiles - Commercial

	NW 140 St (CR 235) Southbound				N/A Westbound				NW 140 St (CR 235) Northbound				Peggy Rd (CR 2054) Eastbound				
Start Time	Left	Thru	Right	App. Total	Left	Thru	Right	App. Total	Left	Thru	Right	App. Total	Left	Thru	Right	App. Total	Int. Total
07:00 AM	0	70	5	75	0	0	0	0	6	53	0	59	4	0	8	12	146
07:15 AM	0	92	6	98	0	0	0	0	4	57	0	61	6	0	6	12	171
07:30 AM	0	104	4	108	0	0	0	0	10	59	0	69	7	0	11	18	195
07:45 AM	0	91	4	95	0	0	0	0	13	52	0	65	5	0	6	11	171
Total	0	357	19	376	0	0	0	0	33	221	0	254	22	0	31	53	683
08:00 AM	0	89	5	94	0	0	0	0	12	65	0	77	6	0	6	12	183
08:15 AM	0	89	6	95	0	0	0	0	9	74	0	83	6	0	8	14	192
08:30 AM	0	95	4	99	0	0	0	0	8	80	0	88	5	0	9	14	201
08:45 AM	0	76	7	83	0	0	0	0	7	74	0	81	5	0	10	15	179
Total	0	349	22	371	0	0	0	0	36	293	0	329	22	0	33	55	755
04:00 PM	0	89	5	94	0	0	0	0	6	89	0	95	6	0	10	16	205
04:15 PM	0	104	3	107	0	0	0	0	4	100	0	104	4	0	5	9	220
04:30 PM	0	95	5	100	0	0	0	0	5	82	0	87	2	0	5	7	194
04:45 PM	0	83	3	86	0	0	0	0	8	95	0	103	6	0	10	16	205
Total	0	371	16	387	0	0	0	0	23	366	0	389	18	0	30	48	824
05:00 PM	0	94	3	97	0	0	0	0	5	139	0	144	5	0	4	9	250
05:15 PM	0	85	6	91	0	0	0	0	7	110	0	117	5	0	10	15	223
05:30 PM	0	72	8	80	0	0	0	0	5	85	0	90	5	0	10	15	185
05:45 PM	0	94	3	97	0	0	0	0	7	89	0	96	6	0	7	13	206
Total	0	345	20	365	0	0	0	0	24	423	0	447	21	0	31	52	864
Grand Total	0	1422	77	1499	0	0	0	0	116	1303	0	1419	83	0	125	208	3126
Apprch %	0	94.9	5.1		0	0	0		8.2	91.8	0		39.9	0	60.1		
Total %	0	45.5	2.5	48	0	0	0	0	3.7	41.7	0	45.4	2.7	0	4	6.7	
Automobiles	0	1270	65	1335	0	0	0	0	112	1179	0	1291	72	0	103	175	2801
% Automobiles	0	89.3	84.4	89.1	0	0	0	0	96.6	90.5	0	91	86.7	0	82.4	84.1	89.6
Commercial	0	152	12	164	0	0	0	0	4	124	0	128	11	0	22	33	325
% Commercial	0	10.7	15.6	10.9	0	0	0	0	3.4	9.5	0	9	13.3	0	17.6	15.9	10.4

DE TRAFFIC

detraffic.com
NW 140 St (CR 235) at Peggy Rd (CR 2054)
Alachua County, Fl

File Name : NW 140 at CR 2054
Site Code : 00000004
Start Date : 4/19/2022
Page No : 2

	NW 140 St (CR 235) Southbound				N/A Westbound				NW 140 St (CR 235) Northbound				Peggy Rd (CR 2054) Eastbound				
Start Time	Left	Thru	Right	App. Total	Left	Thru	Right	App. Total	Left	Thru	Right	App. Total	Left	Thru	Right	App. Total	Int. Total
Peak Hour Analysis From 07:00 AM to 08:45 AM - Peak 1 of 1																	
Peak Hour for Entire Intersection Begins at 08:00 AM																	
08:00 AM	0	89	5	94	0	0	0	0	12	65	0	77	6	0	6	12	183
08:15 AM	0	89	6	95	0	0	0	0	9	74	0	83	6	0	8	14	192
08:30 AM	0	95	4	99	0	0	0	0	8	80	0	88	5	0	9	14	201
08:45 AM	0	76	7	83	0	0	0	0	7	74	0	81	5	0	10	15	179
Total Volume	0	349	22	371	0	0	0	0	36	293	0	329	22	0	33	55	755
% App. Total	0	94.1	5.9		0	0	0		10.9	89.1	0		40	0	60		
PHF	.000	.918	.786	.937	.000	.000	.000	.000	.750	.916	.000	.935	.917	.000	.825	.917	.939
Automobiles	0	313	20	333	0	0	0	0	35	252	0	287	17	0	29	46	666
% Automobiles	0	89.7	90.9	89.8	0	0	0	0	97.2	86.0	0	87.2	77.3	0	87.9	83.6	88.2
Commercial	0	36	2	38	0	0	0	0	1	41	0	42	5	0	4	9	89
% Commercial	0	10.3	9.1	10.2	0	0	0	0	2.8	14.0	0	12.8	22.7	0	12.1	16.4	11.8

DE TRAFFIC

detraffic.com
NW 140 St (CR 235) at Peggy Rd (CR 2054)
Alachua County, Fl

File Name : NW 140 at CR 2054
Site Code : 00000004
Start Date : 4/19/2022
Page No : 3

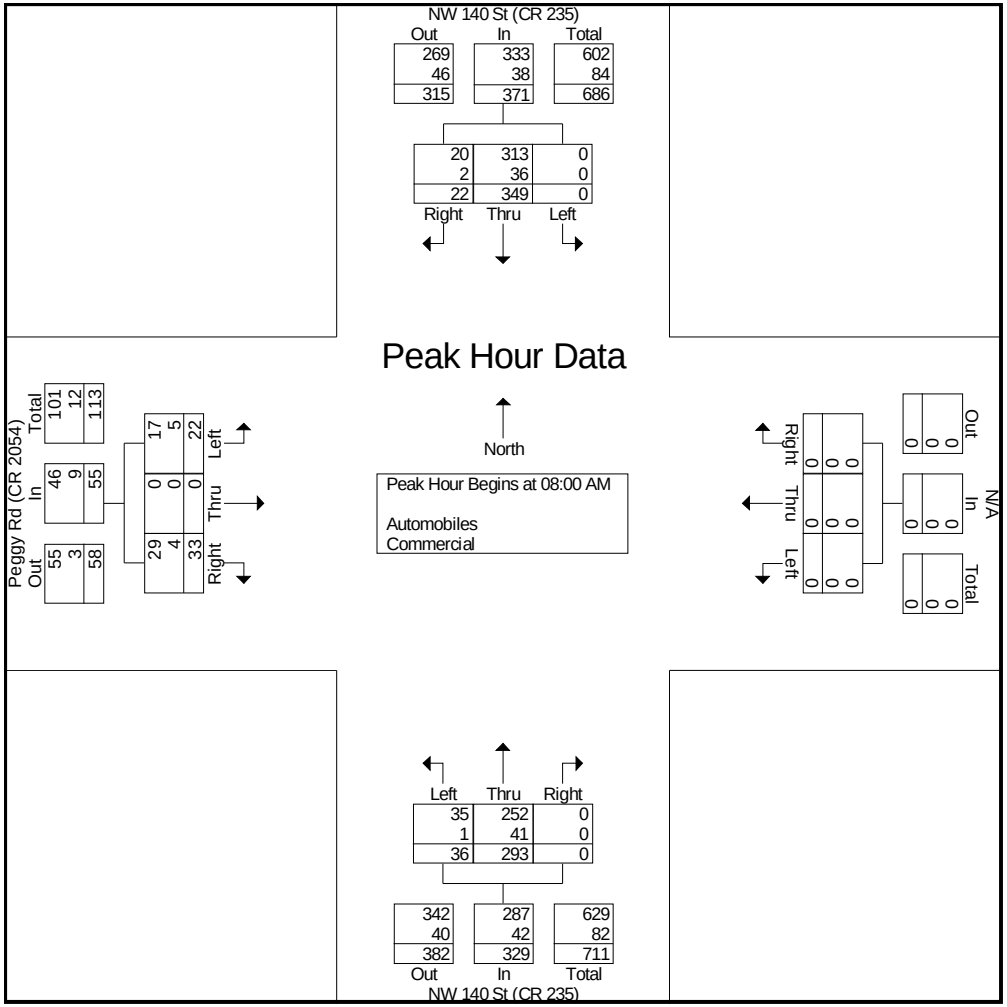

DE TRAFFIC

detraffic.com
NW 140 St (CR 235) at Peggy Rd (CR 2054)
Alachua County, Fl

File Name : NW 140 at CR 2054
Site Code : 00000004
Start Date : 4/19/2022
Page No : 4

	NW 140 St (CR 235) Southbound				N/A Westbound				NW 140 St (CR 235) Northbound				Peggy Rd (CR 2054) Eastbound				
Start Time	Left	Thru	Right	App. Total	Left	Thru	Right	App. Total	Left	Thru	Right	App. Total	Left	Thru	Right	App. Total	Int. Total
Peak Hour Analysis From 04:00 PM to 05:45 PM - Peak 1 of 1																	
Peak Hour for Entire Intersection Begins at 04:30 PM																	
04:30 PM	0	95	5	100	0	0	0	0	5	82	0	87	2	0	5	7	194
04:45 PM	0	83	3	86	0	0	0	0	8	95	0	103	6	0	10	16	205
05:00 PM	0	94	3	97	0	0	0	0	5	139	0	144	5	0	4	9	250
05:15 PM	0	85	6	91	0	0	0	0	7	110	0	117	5	0	10	15	223
Total Volume	0	357	17	374	0	0	0	0	25	426	0	451	18	0	29	47	872
% App. Total	0	95.5	4.5		0	0	0		5.5	94.5	0		38.3	0	61.7		
PHF	.000	.939	.708	.935	.000	.000	.000	.000	.781	.766	.000	.783	.750	.000	.725	.734	.872
Automobiles	0	314	11	325	0	0	0	0	23	401	0	424	16	0	24	40	789
% Automobiles	0	88.0	64.7	86.9	0	0	0	0	92.0	94.1	0	94.0	88.9	0	82.8	85.1	90.5
Commercial	0	43	6	49	0	0	0	0	2	25	0	27	2	0	5	7	83
% Commercial	0	12.0	35.3	13.1	0	0	0	0	8.0	5.9	0	6.0	11.1	0	17.2	14.9	9.5

DE TRAFFIC

detraffic.com
NW 140 St (CR 235) at Peggy Rd (CR 2054)
Alachua County, Fl

File Name : NW 140 at CR 2054
Site Code : 00000004
Start Date : 4/19/2022
Page No : 5

Peak Hour Data

Peak Hour Begins at 04:30 PM

Automobiles
Commercial

North

NW 140 St (CR 235)

Right	Thru	Left
11	314	0
6	43	0
17	357	0

Out	In	Total
417	325	742
27	49	76
444	374	818

Peggy Rd (CR 2054)

Left	Thru	Right
16	0	24
2	0	5
18	0	29

Out	In	Total
34	40	74
8	7	15
42	47	89

N/A

Right	Thru	Left
0	0	0
0	0	0
0	0	0

Out	In	Total
0	0	0
0	0	0
0	0	0

NW 140 St (CR 235)

Left	Thru	Right
23	401	0
2	25	0
25	426	0

Out	In	Total
338	424	762
48	27	75
386	451	837

DE TRAFFIC

detraffic.com
NW 140 St (CR 235) at Peggy Rd (CR 2054)
Alachua County, Fl

File Name : NW 140 at CR 2054
Site Code : 00000004
Start Date : 4/19/2022
Page No : 6

Groups Printed- Automobiles

	NW 140 St (CR 235) Southbound					N/A Westbound					NW 140 St (CR 235) Northbound					Peggy Rd (CR 2054) Eastbound					
Start Time	Left	Thru	Right	Peds	App. Total	Left	Thru	Right	Peds	App. Total	Left	Thru	Right	Peds	App. Total	Left	Thru	Right	Peds	App. Total	Int. Total
07:00 AM	0	61	5	0	66	0	0	0	0	0	6	47	0	0	53	4	0	6	0	10	129
07:15 AM	0	81	5	0	86	0	0	0	0	0	4	53	0	0	57	5	0	4	0	9	152
07:30 AM	0	94	4	0	98	0	0	0	0	0	10	51	0	0	61	5	0	8	0	13	172
07:45 AM	0	82	4	0	86	0	0	0	0	0	13	43	0	0	56	5	0	4	0	9	151
Total	0	318	18	0	336	0	0	0	0	0	33	194	0	0	227	19	0	22	0	41	604
08:00 AM	0	81	5	0	86	0	0	0	0	0	11	54	0	0	65	4	0	4	0	8	159
08:15 AM	0	76	5	0	81	0	0	0	0	0	9	61	0	0	70	6	0	8	0	14	165
08:30 AM	0	87	4	0	91	0	0	0	0	0	8	72	0	0	80	4	0	8	0	12	183
08:45 AM	0	69	6	0	75	0	0	0	0	0	7	65	0	0	72	3	0	9	0	12	159
Total	0	313	20	0	333	0	0	0	0	0	35	252	0	0	287	17	0	29	0	46	666
04:00 PM	0	81	4	0	85	0	0	0	0	0	6	84	0	0	90	6	0	7	0	13	188
04:15 PM	0	94	3	0	97	0	0	0	0	0	4	91	0	0	95	4	0	5	0	9	201
04:30 PM	0	84	3	0	87	0	0	0	0	0	4	76	0	0	80	2	0	4	0	6	173
04:45 PM	0	74	2	0	76	0	0	0	0	0	8	91	0	0	99	5	0	8	0	13	188
Total	0	333	12	0	345	0	0	0	0	0	22	342	0	0	364	17	0	24	0	41	750
05:00 PM	0	81	2	0	83	0	0	0	0	0	4	131	0	0	135	4	0	4	0	8	226
05:15 PM	0	75	4	0	79	0	0	0	0	0	7	103	0	0	110	5	0	8	0	13	202
05:30 PM	0	64	6	0	70	0	0	0	0	0	5	76	0	0	81	4	0	9	0	13	164
05:45 PM	0	86	3	0	89	0	0	0	0	0	6	81	0	0	87	6	0	7	0	13	189
Total	0	306	15	0	321	0	0	0	0	0	22	391	0	0	413	19	0	28	0	47	781
Grand Total	0	1270	65	0	1335	0	0	0	0	0	112	1179	0	0	1291	72	0	103	0	175	2801
Apprch %	0	95.1	4.9	0		0	0	0	0		8.7	91.3	0	0		41.1	0	58.9	0		
Total %	0	45.3	2.3	0	47.7	0	0	0	0	0	4	42.1	0	0	46.1	2.6	0	3.7	0	6.2	

DE TRAFFIC

detraffic.com
NW 140 St (CR 235) at Peggy Rd (CR 2054)
Alachua County, Fl

File Name : NW 140 at CR 2054
Site Code : 00000004
Start Date : 4/19/2022
Page No : 7

Groups Printed- Commercial

	NW 140 St (CR 235) Southbound					N/A Westbound					NW 140 St (CR 235) Northbound					Peggy Rd (CR 2054) Eastbound					
Start Time	Left	Thru	Right	Peds	App. Total	Left	Thru	Right	Peds	App. Total	Left	Thru	Right	Peds	App. Total	Left	Thru	Right	Peds	App. Total	Int. Total
07:00 AM	0	9	0	0	9	0	0	0	0	0	0	6	0	0	6	0	0	2	0	2	17
07:15 AM	0	11	1	0	12	0	0	0	0	0	0	4	0	0	4	1	0	2	0	3	19
07:30 AM	0	10	0	0	10	0	0	0	0	0	0	8	0	0	8	2	0	3	0	5	23
07:45 AM	0	9	0	0	9	0	0	0	0	0	0	9	0	0	9	0	0	2	0	2	20
Total	0	39	1	0	40	0	0	0	0	0	0	27	0	0	27	3	0	9	0	12	79
08:00 AM	0	8	0	0	8	0	0	0	0	0	1	11	0	0	12	2	0	2	0	4	24
08:15 AM	0	13	1	0	14	0	0	0	0	0	0	13	0	0	13	0	0	0	0	0	27
08:30 AM	0	8	0	0	8	0	0	0	0	0	0	8	0	0	8	1	0	1	0	2	18
08:45 AM	0	7	1	0	8	0	0	0	0	0	0	9	0	0	9	2	0	1	0	3	20
Total	0	36	2	0	38	0	0	0	0	0	1	41	0	0	42	5	0	4	0	9	89
04:00 PM	0	8	1	0	9	0	0	0	0	0	0	5	0	0	5	0	0	3	0	3	17
04:15 PM	0	10	0	0	10	0	0	0	0	0	0	9	0	0	9	0	0	0	0	0	19
04:30 PM	0	11	2	0	13	0	0	0	0	0	1	6	0	0	7	0	0	1	0	1	21
04:45 PM	0	9	1	0	10	0	0	0	0	0	0	4	0	0	4	1	0	2	0	3	17
Total	0	38	4	0	42	0	0	0	0	0	1	24	0	0	25	1	0	6	0	7	74
05:00 PM	0	13	1	0	14	0	0	0	0	0	1	8	0	0	9	1	0	0	0	1	24
05:15 PM	0	10	2	0	12	0	0	0	0	0	0	7	0	0	7	0	0	2	0	2	21
05:30 PM	0	8	2	0	10	0	0	0	0	0	0	9	0	0	9	1	0	1	0	2	21
05:45 PM	0	8	0	0	8	0	0	0	0	0	1	8	0	0	9	0	0	0	0	0	17
Total	0	39	5	0	44	0	0	0	0	0	2	32	0	0	34	2	0	3	0	5	83
Grand Total	0	152	12	0	164	0	0	0	0	0	4	124	0	0	128	11	0	22	0	33	325
Apprch %	0	92.7	7.3	0		0	0	0	0		3.1	96.9	0	0		33.3	0	66.7	0		
Total %	0	46.8	3.7	0	50.5	0	0	0	0	0	1.2	38.2	0	0	39.4	3.4	0	6.8	0	10.2	

DE TRAFFIC

detraffic.com
NW 140 St (CR 235) at Peggy Rd (CR 2054)
Alachua County, Fl

File Name : NW 140 at CR 2054
Site Code : 00000004
Start Date : 4/19/2022
Page No : 8

Groups Printed- Peds

	NW 140 St (CR 235) Southbound					N/A Westbound					NW 140 St (CR 235) Northbound					Peggy Rd (CR 2054) Eastbound					
Start Time	Left	Thru	Right	Peds	App. Total	Left	Thru	Right	Peds	App. Total	Left	Thru	Right	Peds	App. Total	Left	Thru	Right	Peds	App. Total	Int. Total
07:15 AM	0	0	0	4	4	0	0	0	0	0	0	0	0	3	3	0	0	0	0	0	7
07:30 AM	0	0	0	2	2	0	0	0	0	0	0	0	0	0	0	0	0	0	0	0	2
07:45 AM	0	0	0	1	1	0	0	0	0	0	0	0	0	2	2	0	0	0	0	0	3
Total	0	0	0	7	7	0	0	0	0	0	0	0	0	5	5	0	0	0	0	0	12
08:00 AM	0	0	0	0	0	0	0	0	0	0	0	0	0	4	4	0	0	0	0	0	4
08:15 AM	0	0	0	0	0	0	0	0	0	0	0	0	0	2	2	0	0	0	0	0	2
08:30 AM	0	0	0	2	2	0	0	0	0	0	0	0	0	1	1	0	0	0	0	0	3
Total	0	0	0	2	2	0	0	0	0	0	0	0	0	7	7	0	0	0	0	0	9
04:30 PM	0	0	0	1	1	0	0	0	0	0	0	0	0	2	2	0	0	0	0	0	3
04:45 PM	0	0	0	0	0	0	0	0	0	0	0	0	0	1	1	0	0	0	0	0	1
Total	0	0	0	1	1	0	0	0	0	0	0	0	0	3	3	0	0	0	0	0	4
05:00 PM	0	0	0	2	2	0	0	0	0	0	0	0	0	2	2	0	0	0	0	0	4
05:15 PM	0	0	0	1	1	0	0	0	0	0	0	0	0	1	1	0	0	0	0	0	2
Total	0	0	0	3	3	0	0	0	0	0	0	0	0	3	3	0	0	0	0	0	6
Grand Total	0	0	0	13	13	0	0	0	0	0	0	0	0	18	18	0	0	0	0	0	31
Apprch %	0	0	0	100		0	0	0	0		0	0	0	100		0	0	0	0		
Total %	0	0	0	41.9	41.9	0	0	0	0	0	0	0	0	58.1	58.1	0	0	0	0	0	

2 7 0 4 6 0

Peggy Road (CR 2054) at NW 173rd Street (CR 235A)

DE TRAFFIC

detraffic.com
NW 173 St (CR 235A) at Peggy Rd (CR 2054)
Alachua County, Fl

File Name : CR 235A at CR 2054
Site Code : 00000002
Start Date : 4/19/2022
Page No : 1

Groups Printed- Automobiles - Commercial

	CR 235A Southbound				Peggy Rd (CR 2054) Westbound				CR 235A Northbound				Peggy Rd (CR 2054) Eastbound				
Start Time	Left	Thru	Right	App. Total	Left	Thru	Right	App. Total	Left	Thru	Right	App. Total	Left	Thru	Right	App. Total	Int. Total
07:00 AM	3	45	4	52	4	2	3	9	3	40	2	45	3	7	1	11	117
07:15 AM	4	67	5	76	2	2	5	9	3	45	1	49	5	3	3	11	145
07:30 AM	7	53	5	65	5	4	5	14	2	61	3	66	5	2	5	12	157
07:45 AM	4	44	5	53	2	3	6	11	5	61	2	68	4	5	5	14	146
Total	18	209	19	246	13	11	19	43	13	207	8	228	17	17	14	48	565
08:00 AM	6	59	2	67	4	3	6	13	4	51	2	57	8	4	4	16	153
08:15 AM	4	50	7	61	6	5	5	16	6	70	3	79	4	9	3	16	172
08:30 AM	6	39	4	49	5	4	2	11	5	60	1	66	5	4	1	10	136
08:45 AM	4	39	3	46	4	3	2	9	3	54	3	60	3	6	2	11	126
Total	20	187	16	223	19	15	15	49	18	235	9	262	20	23	10	53	587
04:00 PM	7	58	5	70	8	6	3	17	5	36	6	47	8	5	5	18	152
04:15 PM	7	41	6	54	3	10	5	18	5	39	2	46	6	1	4	11	129
04:30 PM	4	57	6	67	6	7	5	18	6	49	3	58	3	0	5	8	151
04:45 PM	6	45	4	55	4	8	6	18	4	64	2	70	6	6	6	18	161
Total	24	201	21	246	21	31	19	71	20	188	13	221	23	12	20	55	593
05:00 PM	7	60	8	75	4	6	7	17	5	53	2	60	4	4	5	13	165
05:15 PM	9	50	4	63	3	8	4	15	6	48	2	56	8	3	6	17	151
05:30 PM	7	59	8	74	5	5	7	17	4	42	4	50	5	5	5	15	156
05:45 PM	7	50	7	64	2	6	2	10	6	42	3	51	5	5	4	14	139
Total	30	219	27	276	14	25	20	59	21	185	11	217	22	17	20	59	611
Grand Total	92	816	83	991	67	82	73	222	72	815	41	928	82	69	64	215	2356
Apprch %	9.3	82.3	8.4		30.2	36.9	32.9		7.8	87.8	4.4		38.1	32.1	29.8		
Total %	3.9	34.6	3.5	42.1	2.8	3.5	3.1	9.4	3.1	34.6	1.7	39.4	3.5	2.9	2.7	9.1	
Automobiles	73	674	79	826	58	73	61	192	66	644	38	748	79	65	59	203	1969
% Automobiles	79.3	82.6	95.2	83.4	86.6	89	83.6	86.5	91.7	79	92.7	80.6	96.3	94.2	92.2	94.4	83.6
Commercial	19	142	4	165	9	9	12	30	6	171	3	180	3	4	5	12	387
% Commercial	20.7	17.4	4.8	16.6	13.4	11	16.4	13.5	8.3	21	7.3	19.4	3.7	5.8	7.8	5.6	16.4

DE TRAFFIC

detraffic.com
NW 173 St (CR 235A) at Peggy Rd (CR 2054)
Alachua County, Fl

File Name : CR 235A at CR 2054
Site Code : 00000002
Start Date : 4/19/2022
Page No : 2

	CR 235A Southbound				Peggy Rd (CR 2054) Westbound				CR 235A Northbound				Peggy Rd (CR 2054) Eastbound				
Start Time	Left	Thru	Right	App. Total	Left	Thru	Right	App. Total	Left	Thru	Right	App. Total	Left	Thru	Right	App. Total	Int. Total
Peak Hour Analysis From 07:00 AM to 08:45 AM - Peak 1 of 1																	
Peak Hour for Entire Intersection Begins at 07:30 AM																	
07:30 AM	7	53	5	65	5	4	5	14	2	61	3	66	5	2	5	12	157
07:45 AM	4	44	5	53	2	3	6	11	5	61	2	68	4	5	5	14	146
08:00 AM	6	59	2	67	4	3	6	13	4	51	2	57	8	4	4	16	153
08:15 AM	4	50	7	61	6	5	5	16	6	70	3	79	4	9	3	16	172
Total Volume	21	206	19	246	17	15	22	54	17	243	10	270	21	20	17	58	628
% App. Total	8.5	83.7	7.7		31.5	27.8	40.7		6.3	90	3.7		36.2	34.5	29.3		
PHF	.750	.873	.679	.918	.708	.750	.917	.844	.708	.868	.833	.854	.656	.556	.850	.906	.913
Automobiles	18	170	16	204	15	12	18	45	17	204	8	229	21	19	15	55	533
% Automobiles	85.7	82.5	84.2	82.9	88.2	80.0	81.8	83.3	100	84.0	80.0	84.8	100	95.0	88.2	94.8	84.9
Commercial	3	36	3	42	2	3	4	9	0	39	2	41	0	1	2	3	95
% Commercial	14.3	17.5	15.8	17.1	11.8	20.0	18.2	16.7	0	16.0	20.0	15.2	0	5.0	11.8	5.2	15.1

DE TRAFFIC

detraffic.com
NW 173 St (CR 235A) at Peggy Rd (CR 2054)
Alachua County, Fl

File Name : CR 235A at CR 2054
Site Code : 00000002
Start Date : 4/19/2022
Page No : 3

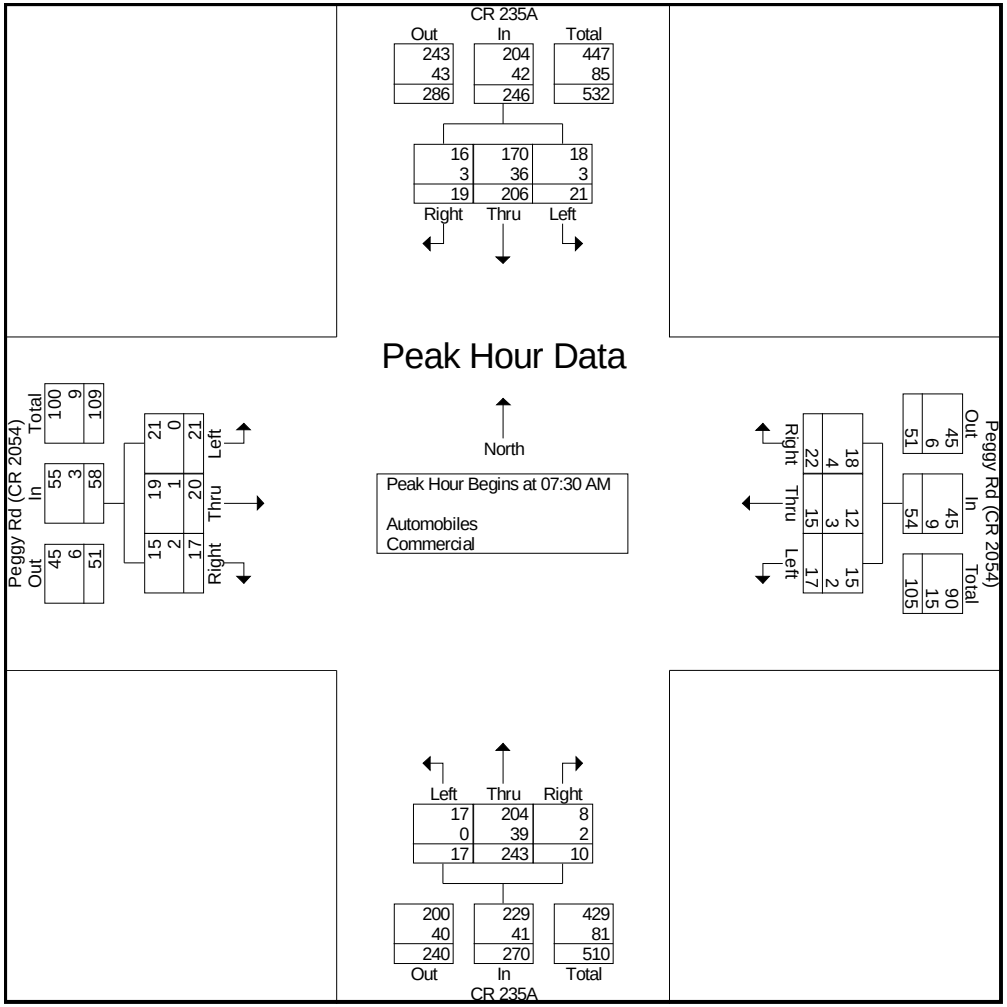

DE TRAFFIC

detraffic.com
NW 173 St (CR 235A) at Peggy Rd (CR 2054)
Alachua County, Fl

File Name : CR 235A at CR 2054
Site Code : 00000002
Start Date : 4/19/2022
Page No : 4

	CR 235A Southbound				Peggy Rd (CR 2054) Westbound				CR 235A Northbound				Peggy Rd (CR 2054) Eastbound				
Start Time	Left	Thru	Right	App. Total	Left	Thru	Right	App. Total	Left	Thru	Right	App. Total	Left	Thru	Right	App. Total	Int. Total
Peak Hour Analysis From 04:00 PM to 05:45 PM - Peak 1 of 1																	
Peak Hour for Entire Intersection Begins at 04:45 PM																	
04:45 PM	6	45	4	55	4	8	6	18	4	64	2	70	6	6	6	18	161
05:00 PM	7	60	8	75	4	6	7	17	5	53	2	60	4	4	5	13	165
05:15 PM	9	50	4	63	3	8	4	15	6	48	2	56	8	3	6	17	151
05:30 PM	7	59	8	74	5	5	7	17	4	42	4	50	5	5	5	15	156
Total Volume	29	214	24	267	16	27	24	67	19	207	10	236	23	18	22	63	633
% App. Total	10.9	80.1	9		23.9	40.3	35.8		8.1	87.7	4.2		36.5	28.6	34.9		
PHF	.806	.892	.750	.890	.800	.844	.857	.931	.792	.809	.625	.843	.719	.750	.917	.875	.959
Automobiles	19	187	24	230	13	24	18	55	18	156	9	183	22	16	20	58	526
% Automobiles	65.5	87.4	100	86.1	81.3	88.9	75.0	82.1	94.7	75.4	90.0	77.5	95.7	88.9	90.9	92.1	83.1
Commercial	10	27	0	37	3	3	6	12	1	51	1	53	1	2	2	5	107
% Commercial	34.5	12.6	0	13.9	18.8	11.1	25.0	17.9	5.3	24.6	10.0	22.5	4.3	11.1	9.1	7.9	16.9

DE TRAFFIC

detraffic.com
NW 173 St (CR 235A) at Peggy Rd (CR 2054)
Alachua County, Fl

File Name : CR 235A at CR 2054
Site Code : 00000002
Start Date : 4/19/2022
Page No : 5

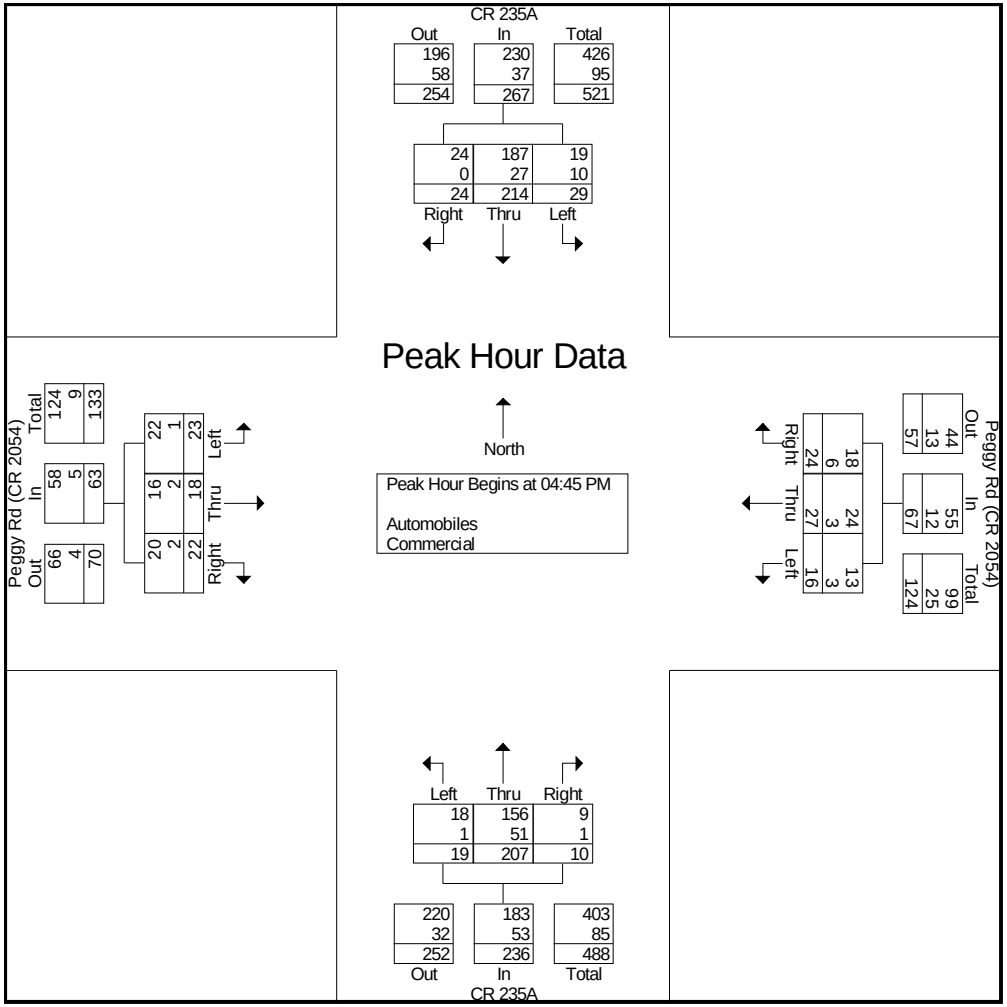

DE TRAFFIC

detraffic.com
NW 173 St (CR 235A) at Peggy Rd (CR 2054)
Alachua County, Fl

File Name : CR 235A at CR 2054
Site Code : 00000002
Start Date : 4/19/2022
Page No : 6

Groups Printed- Automobiles

	CR 235A Southbound					Peggy Rd (CR 2054) Westbound					CR 235A Northbound					Peggy Rd (CR 2054) Eastbound					
Start Time	Left	Thru	Right	Peds	App. Total	Left	Thru	Right	Peds	App. Total	Left	Thru	Right	Peds	App. Total	Left	Thru	Right	Peds	App. Total	Int. Total
07:00 AM	3	34	4	0	41	3	2	3	0	8	3	34	2	0	39	3	6	1	0	10	98
07:15 AM	4	51	4	0	59	2	1	4	0	7	2	41	1	0	44	4	3	3	0	10	120
07:30 AM	5	42	5	0	52	4	2	5	0	11	2	53	3	0	58	5	2	4	0	11	132
07:45 AM	4	34	4	0	42	2	3	4	0	9	5	54	1	0	60	4	5	5	0	14	125
Total	16	161	17	0	194	11	8	16	0	35	12	182	7	0	201	16	16	13	0	45	475
08:00 AM	5	51	2	0	58	4	2	5	0	11	4	42	2	0	48	8	4	4	0	16	133
08:15 AM	4	43	5	0	52	5	5	4	0	14	6	55	2	0	63	4	8	2	0	14	143
08:30 AM	5	26	4	0	35	5	4	2	0	11	4	47	1	0	52	5	4	1	0	10	108
08:45 AM	4	29	3	0	36	4	3	2	0	9	3	43	3	0	49	3	6	2	0	11	105
Total	18	149	14	0	181	18	14	13	0	45	17	187	8	0	212	20	22	9	0	51	489
04:00 PM	5	49	5	0	59	7	5	3	0	15	4	26	6	0	36	8	5	5	0	18	128
04:15 PM	7	34	6	0	47	2	9	4	0	15	4	28	2	0	34	5	1	3	0	9	105
04:30 PM	2	51	6	0	59	5	7	5	0	17	6	34	3	0	43	3	0	5	0	8	127
04:45 PM	5	41	4	0	50	4	8	4	0	16	4	51	2	0	57	6	5	6	0	17	140
Total	19	175	21	0	215	18	29	16	0	63	18	139	13	0	170	22	11	19	0	52	500
05:00 PM	5	52	8	0	65	2	4	5	0	11	5	42	1	0	48	4	4	4	0	12	136
05:15 PM	5	43	4	0	52	3	8	4	0	15	5	34	2	0	41	8	3	5	0	16	124
05:30 PM	4	51	8	0	63	4	4	5	0	13	4	29	4	0	37	4	4	5	0	13	126
05:45 PM	6	43	7	0	56	2	6	2	0	10	5	31	3	0	39	5	5	4	0	14	119
Total	20	189	27	0	236	11	22	16	0	49	19	136	10	0	165	21	16	18	0	55	505
Grand Total	73	674	79	0	826	58	73	61	0	192	66	644	38	0	748	79	65	59	0	203	1969
Apprch %	8.8	81.6	9.6	0		30.2	38	31.8	0		8.8	86.1	5.1	0		38.9	32	29.1	0		
Total %	3.7	34.2	4	0	42	2.9	3.7	3.1	0	9.8	3.4	32.7	1.9	0	38	4	3.3	3	0	10.3	

DE TRAFFIC

detraffic.com
NW 173 St (CR 235A) at Peggy Rd (CR 2054)
Alachua County, Fl

File Name : CR 235A at CR 2054
Site Code : 00000002
Start Date : 4/19/2022
Page No : 7

Groups Printed- Commercial

	CR 235A Southbound					Peggy Rd (CR 2054) Westbound					CR 235A Northbound					Peggy Rd (CR 2054) Eastbound					
Start Time	Left	Thru	Right	Peds	App. Total	Left	Thru	Right	Peds	App. Total	Left	Thru	Right	Peds	App. Total	Left	Thru	Right	Peds	App. Total	Int. Total
07:00 AM	0	11	0	0	11	1	0	0	0	1	0	6	0	0	6	0	1	0	0	1	19
07:15 AM	0	16	1	0	17	0	1	1	0	2	1	4	0	0	5	1	0	0	0	1	25
07:30 AM	2	11	0	0	13	1	2	0	0	3	0	8	0	0	8	0	0	1	0	1	25
07:45 AM	0	10	1	0	11	0	0	2	0	2	0	7	1	0	8	0	0	0	0	0	21
Total	2	48	2	0	52	2	3	3	0	8	1	25	1	0	27	1	1	1	0	3	90
08:00 AM	1	8	0	0	9	0	1	1	0	2	0	9	0	0	9	0	0	0	0	0	20
08:15 AM	0	7	2	0	9	1	0	1	0	2	0	15	1	0	16	0	1	1	0	2	29
08:30 AM	1	13	0	0	14	0	0	0	0	0	1	13	0	0	14	0	0	0	0	0	28
08:45 AM	0	10	0	0	10	0	0	0	0	0	0	11	0	0	11	0	0	0	0	0	21
Total	2	38	2	0	42	1	1	2	0	4	1	48	1	0	50	0	1	1	0	2	98
04:00 PM	2	9	0	0	11	1	1	0	0	2	1	10	0	0	11	0	0	0	0	0	24
04:15 PM	0	7	0	0	7	1	1	1	0	3	1	11	0	0	12	1	0	1	0	2	24
04:30 PM	2	6	0	0	8	1	0	0	0	1	0	15	0	0	15	0	0	0	0	0	24
04:45 PM	1	4	0	0	5	0	0	2	0	2	0	13	0	0	13	0	1	0	0	1	21
Total	5	26	0	0	31	3	2	3	0	8	2	49	0	0	51	1	1	1	0	3	93
05:00 PM	2	8	0	0	10	2	2	2	0	6	0	11	1	0	12	0	0	1	0	1	29
05:15 PM	4	7	0	0	11	0	0	0	0	0	1	14	0	0	15	0	0	1	0	1	27
05:30 PM	3	8	0	0	11	1	1	2	0	4	0	13	0	0	13	1	1	0	0	2	30
05:45 PM	1	7	0	0	8	0	0	0	0	0	1	11	0	0	12	0	0	0	0	0	20
Total	10	30	0	0	40	3	3	4	0	10	2	49	1	0	52	1	1	2	0	4	106
Grand Total	19	142	4	0	165	9	9	12	0	30	6	171	3	0	180	3	4	5	0	12	387
Apprch %	11.5	86.1	2.4	0		30	30	40	0		3.3	95	1.7	0		25	33.3	41.7	0		
Total %	4.9	36.7	1	0	42.6	2.3	2.3	3.1	0	7.8	1.6	44.2	0.8	0	46.5	0.8	1	1.3	0	3.1	

DE TRAFFIC

detraffic.com
NW 173 St (CR 235A) at Peggy Rd (CR 2054)
Alachua County, Fl

File Name : CR 235A at CR 2054
Site Code : 00000002
Start Date : 4/19/2022
Page No : 8

Groups Printed- Peds

	CR 235A Southbound						Peggy Rd (CR 2054) Westbound						CR 235A Northbound						Peggy Rd (CR 2054) Eastbound						
Start Time	Left	Thru	Right	Peds	App. Total		Left	Thru	Right	Peds	App. Total		Left	Thru	Right	Peds	App. Total		Left	Thru	Right	Peds	App. Total		Int. Total
Grand Total	0	0	0	0	0	0	0	0	0	0	0	0	0	0	0	0	0	0	0	0	0	0	0	0	0
Apprch %	0	0	0	0			0	0	0	0			0	0	0	0			0	0	0	0			
Total %																									

NB Approach

SB Approach

EB Approach

WB Approach

de traffic	CR 235 at CR 232/NW 78th Ave	Alachua County	
	www.de-traffic.com	Project Number: CHW22-03	Sheet Number: 1
	299 McGregor Rd. DeLand Fl. 32720		

SB Approach

EB Approach

WB Approach

de traffic	CR 235A at CR 235	Alachua County	
	www.de-traffic.com	Project Number: CHW22-03	Sheet Number: 2
	299 McGregor Rd. DeLand Fl. 32720		

NB Approach

SB Approach

EB Approach

de traffic	CR 235/NW 140th St at CR 2054	Alachua County
	www.de-traffic.com	Project Number: CHW22-03 / Sheet Number: 3
	299 McGregor Rd. DeLand Fl. 32720	

NB Approach

SB Approach

EB Approach

WB Approach

de traffic	CR 235A at CR 2054	Alachua County
	www.de-traffic.com	Project Number: CHW22-03 / Sheet Number: 4
	299 McGregor Rd. DeLand Fl. 32720	

Appendix D
Reserved Trips

Table 2a. Traffic Impacts - Final Development Orders

Roadway Segment (FDOT Segment #, CoA Comp Plan #)	Segment Description	AADT/Peak Hour	Comp Plan MSV^^	Existing Traffic*^	Reserved Trips	Available Capacity**	Percentage of Capacity Utilized
Interstate		Min LOS Std: C					
I-75 (32, 1)	From North City Limit to US 441	AADT	91,600	29,500	208	61,892	32.43%
		Peak Hour	8,250	3,098	15	5,137	37.73%
I-75 (31, 2)	From US 441 to the South City Limit	AADT	91,600	55,956	208	35,436	61.31%
		Peak Hour	8,250	5,875	15	2,360	71.39%
State Roads		Min LOS Std: D					
U.S. Hwy 441 (4127, 3)	From MPO Boundary to CR 25A East Intersection	AADT	43,000	20,000	43	22,957	46.61%
		Peak Hour	3,870	1,800	5	2,065	46.64%
U.S. Hwy 441 (106, 4)	From CR 25A East Intersection to SR 235	AADT	45,700	18,230	5,689	21,781	52.34%
		Peak Hour	4,110	1,732	452	1,926	53.14%
U.S. Hwy 441 (107, 5)	From SR 235 to I-75	AADT	39,000	22,581	2,160	14,259	63.44%
		Peak Hour	3,510	2,145	170	1,195	65.95%
U.S. Hwy 441 (4107, 6)	From I-75 to CR 235A	AADT	39,000	27,914	1,927	9,159	76.52%
		Peak Hour	3,510	2,652	154	704	79.94%
U.S. Hwy 441 (14, 7)	From CR 235A to NW 188th Street	AADT	43,000	22,250	1,565	19,185	55.38%
		Peak Hour	3,870	2,114	129	1,627	57.96%
SR 235 (108, 8)	From NW 143rd Place to US 441	AADT	14,400	9,400	5	4,995	65.31%
		Peak Hour	1,290	893	1	396	69.30%
SR 235 (109, 9)	From US 441 to NW 140th Street	AADT	14,400	7,255	90	7,055	51.01%
		Peak Hour	1,290	689	10	591	54.19%
SR 235 (4109/1439, 10)	From NW 140th Street to East City Limit	AADT	14,400	4,500	44	9,856	31.56%
		Peak Hour	1,290	428	7	855	33.72%
County Facilities		Min LOS Std: D					
CR 235 (11)	From NW 143rd Place to South City Limit	AADT	15,120	6,180	1,018	7,922	47.61%
		Peak Hour	1,359	587	110	662	51.30%
CR 241 (12)	From NW SR 235 to North City Limit	AADT	15,120	1,578	0	13,542	10.44%
		Peak Hour	1,359	150	0	1,209	11.03%
CR 241 (13)	From CR 235 to South City Limit	AADT	20,880	6,025	765	14,090	32.52%
		Peak Hour	1,881	572	43	1,266	32.72%
CR 2054 (14)	From SR 235 to West City Limit	AADT	15,120	4,161	35	10,924	27.75%
		Peak Hour	1,359	395	0	964	29.09%
CR 2054 (15)	From SR 235 to US 441	AADT	15,120	2,788	2,115	10,217	32.43%
		Peak Hour	1,359	265	128	966	28.91%
CR 235A (16)	From US 441 to North City Limit	AADT	15,120	1,402	816	12,902	14.67%
		Peak Hour	1,359	133	85	1,141	16.06%
CR 235A (17)	From US 441 to CR 235	AADT	15,120	5,302	112	9,706	35.81%
		Peak Hour	1,359	504	12	843	37.95%

* Florida Department of Transportation, District Two, Level of Service Reporting Tool, accessed April 14, 2022
*** Formula: Comp Plan MSV - (Existing Traffic + Reserved Trips from Development Orders with Concurrency*
^ County Facility AADT counts provided by Alachua County Public Works, April 2022.
^^AADT & Peak Hour MSVs calculated using LOSPLAN 2012. County Facilities reflect a 10 percent reduction in the MSV calculated within LOSPLAN 2012 as set forth in the Generalized Tables for AADT / Peak Hour Volumes, FDOT 2018 Q/LOS Handbook.
Reserved Trips are automatically updated from Table 8 data.

Table 2b. Traffic Impacts - Preliminary & Final Development Orders

Roadway Segment (FDOT Segment #, CoA Comp Plan #)	Segment Description	AADT/Peak Hour	Comp Plan MSV^^	Existing Traffic*^	Project Impact (Projected & Reserved)	Available Capacity**	Percentage of Capacity Utilized
Interstate		Min LOS Std: C					
I-75 (32, 1)	From North City Limit to US 441	AADT	91,600	29,500	208	61,892	32.43%
		Peak Hour	8,250	3,098	15	5,137	37.73%
I-75 (31, 2)	From US 441 to the South City Limit	AADT	91,600	55,956	208	35,436	61.31%
		Peak Hour	8,250	5,875	15	2,360	71.39%
State Roads		Min LOS Std: D					
U.S. Hwy 441 (4127, 3)	From MPO Boundary to CR 25A East Intersection	AADT	43,000	20,000	20,223	2,777	93.54%
		Peak Hour	3,870	1,800	1,490	580	85.01%
U.S. Hwy 441 (106, 4)	From CR 25A East Intersection to SR 235	AADT	45,700	18,230	48,532	(21,062)	146.09%
		Peak Hour	4,110	1,732	3,663	(1,285)	131.27%
U.S. Hwy 441 (107, 5)	From SR 235 to I-75	AADT	39,000	22,581	11,350	5,069	87.00%
		Peak Hour	3,510	2,145	881	484	86.21%
U.S. Hwy 441 (4107, 6)	From I-75 to CR 235A	AADT	39,000	27,914	6,522	4,564	88.30%
		Peak Hour	3,510	2,652	608	250	92.88%
U.S. Hwy 441 (14, 7)	From CR 235A to NW 188th Street	AADT	43,000	22,250	1,565	19,185	55.38%
		Peak Hour	3,870	2,114	129	1,627	57.96%
SR 235 (108, 8)	From NW 143rd Place to US 441	AADT	14,400	9,400	4,864	136	99.06%
		Peak Hour	1,290	893	441	(44)	103.41%
SR 235 (109, 9)	From US 441 to NW 140th Street	AADT	14,400	7,255	2,854	4,291	70.20%
		Peak Hour	1,290	689	237	364	71.78%
SR 235 (4109/1439, 10)	From NW 140th Street to East City Limit	AADT	14,400	4,500	44	9,856	31.56%
		Peak Hour	1,290	428	7	855	33.72%
County Facilities		Min LOS Std: D					
CR 235 (11)	From NW 143rd Place to South City Limit	AADT	15,120	5,672	2,850	6,598	56.36%
		Peak Hour	1,359	539	239	581	57.24%
CR 241 (12)	From NW SR 235 to North City Limit	AADT	15,120	1,481	0	13,639	9.79%
		Peak Hour	1,359	141	0	1,218	10.35%
CR 241 (13)	From CR 235 to South City Limit	AADT	20,880	6,025	7,047	7,808	62.61%
		Peak Hour	1,881	572	567	742	60.57%
CR 2054 (14)	From SR 235 to West City Limit	AADT	15,120	2,930	1,871	10,319	31.75%
		Peak Hour	1,359	278	133	948	30.27%
CR 2054 (15)	From SR 235 to US 441	AADT	15,120	3,425	6,710	4,985	67.03%
		Peak Hour	1,359	325	484	550	59.56%
CR 235A (16)	From US 441 to North City Limit	AADT	15,120	1,380	816	12,924	14.52%
		Peak Hour	1,359	131	85	1,143	15.90%
CR 235A (17)	From US 441 to CR 235	AADT	15,120	5,209	112	9,799	35.19%
		Peak Hour	1,359	495	12	852	37.30%

* Florida Department of Transportation, District Two, Level of Service Reporting Tool, accessed April 14, 2022
*** Formula: Comp Plan MSV - (Existing Traffic + + Projected Trips from Preliminary Development Orders with NO Concurrency Reservation +*
^ County Facility AADT counts provided by Alachua County Public Works, April 2022.
^^AADT & Peak Hour MSVs calculated using LOSPLAN 2012. County Facilities reflect a 10 percent reduction in the MSV calculated within LOSPLAN 2012 as set forth in the Generalized Tables for AADT / Peak Hour Volumes, FDOT 2018 Q/LOS Handbook.
Reserved Trips are automatically updated from Table 8 data.

Appendix E
Seasonal Adjustment Factor and Historical Growth Rates

2019 PEAK SEASON FACTOR CATEGORY REPORT - REPORT TYPE: ALL
CATEGORY: 2600 ALACHUA COUNTYWIDE

MOCF: 0.97

WEEK	DATES	SF	PSCF
1	01/01/2019 - 01/05/2019	1.05	1.08
2	01/06/2019 - 01/12/2019	1.04	1.07
3	01/13/2019 - 01/19/2019	1.03	1.06
4	01/20/2019 - 01/26/2019	1.02	1.05
5	01/27/2019 - 02/02/2019	1.01	1.04
6	02/03/2019 - 02/09/2019	0.99	1.02
* 7	02/10/2019 - 02/16/2019	0.98	1.01
* 8	02/17/2019 - 02/23/2019	0.97	1.00
* 9	02/24/2019 - 03/02/2019	0.97	1.00
*10	03/03/2019 - 03/09/2019	0.96	0.99
*11	03/10/2019 - 03/16/2019	0.96	0.99
*12	03/17/2019 - 03/23/2019	0.96	0.99
*13	03/24/2019 - 03/30/2019	0.96	0.99
*14	03/31/2019 - 04/06/2019	0.96	0.99
*15	04/07/2019 - 04/13/2019	0.96	0.99
*16	04/14/2019 - 04/20/2019	0.96	0.99
*17	04/21/2019 - 04/27/2019	0.97	1.00
*18	04/28/2019 - 05/04/2019	0.98	1.01
*19	05/05/2019 - 05/11/2019	0.99	1.02
20	05/12/2019 - 05/18/2019	1.00	1.03
21	05/19/2019 - 05/25/2019	1.00	1.03
22	05/26/2019 - 06/01/2019	1.01	1.04
23	06/02/2019 - 06/08/2019	1.02	1.05
24	06/09/2019 - 06/15/2019	1.03	1.06
25	06/16/2019 - 06/22/2019	1.03	1.06
26	06/23/2019 - 06/29/2019	1.04	1.07
27	06/30/2019 - 07/06/2019	1.04	1.07
28	07/07/2019 - 07/13/2019	1.05	1.08
29	07/14/2019 - 07/20/2019	1.06	1.09
30	07/21/2019 - 07/27/2019	1.04	1.07
31	07/28/2019 - 08/03/2019	1.03	1.06
32	08/04/2019 - 08/10/2019	1.01	1.04
33	08/11/2019 - 08/17/2019	1.00	1.03
34	08/18/2019 - 08/24/2019	0.99	1.02
35	08/25/2019 - 08/31/2019	0.99	1.02
36	09/01/2019 - 09/07/2019	0.99	1.02
37	09/08/2019 - 09/14/2019	0.99	1.02
38	09/15/2019 - 09/21/2019	0.99	1.02
39	09/22/2019 - 09/28/2019	0.99	1.02
40	09/29/2019 - 10/05/2019	0.98	1.01
41	10/06/2019 - 10/12/2019	0.98	1.01
42	10/13/2019 - 10/19/2019	0.98	1.01
43	10/20/2019 - 10/26/2019	0.99	1.02
44	10/27/2019 - 11/02/2019	1.00	1.03
45	11/03/2019 - 11/09/2019	1.01	1.04
46	11/10/2019 - 11/16/2019	1.03	1.06
47	11/17/2019 - 11/23/2019	1.03	1.06
48	11/24/2019 - 11/30/2019	1.04	1.07
49	12/01/2019 - 12/07/2019	1.04	1.07
50	12/08/2019 - 12/14/2019	1.05	1.08
51	12/15/2019 - 12/21/2019	1.05	1.08
52	12/22/2019 - 12/28/2019	1.04	1.07
53	12/29/2019 - 12/31/2019	1.03	1.06

All Intersection Counts were preformed on 4/19/2022

* PEAK SEASON

14-FEB-2020 15:39:21 830UPD 2_2600_PKSEASON.TXT

NW 140th Street (CR 235)

FLORIDA DEPARTMENT OF TRANSPORTATION
TRANSPORTATION STATISTICS OFFICE
2020 HISTORICAL AADT REPORT

COUNTY: 26 - ALACHUA

SITE: 5023 - SR 235 350' S. OF SR 20(ALACHUA)

YEAR	AADT	DIRECTION 1	DIRECTION 2	*K FACTOR	D FACTOR	T FACTOR
2020	9400 C	N 4700	S 4700	9.50	58.00	14.20
2019	10100 C	N 4800	S 5300	9.50	58.00	13.30
2018	9600 C	N 4600	S 5000	9.50	57.90	11.70
2017	10800 C	N 5400	S 5400	9.50	53.80	12.10
2016	10300 C	N 5000	S 5300	9.50	53.60	11.10
2015	10000 C	N 4900	S 5100	9.50	57.00	9.10
2014	9300 C	N 4600	S 4700	9.50	57.40	9.30
2013	9500 C	N 4700	S 4800	9.50	57.80	8.60
2012	9500 C	N 4700	S 4800	9.50	58.40	9.10
2011	8900 C	N 4400	S 4500	9.50	58.80	8.10
2010	8100 C	N 4100	S 4000	10.13	59.87	9.80
2009	9200 C	N 4600	S 4600	10.04	57.81	7.20
2008	9800 C	N 5000	S 4800	10.17	57.73	12.10
2007	9900 C	N 4900	S 5000	10.22	58.44	9.70
2006	10200 C	N 5100	S 5100	9.98	59.05	13.20
2005	10200 F	N 5100	S 5100	10.10	58.20	17.70

AADT FLAGS: C = COMPUTED; E = MANUAL ESTIMATE; F = FIRST YEAR ESTIMATE
S = SECOND YEAR ESTIMATE; T = THIRD YEAR ESTIMATE; R = FOURTH YEAR ESTIMATE
V = FIFTH YEAR ESTIMATE; 6 = SIXTH YEAR ESTIMATE; X = UNKNOWN
*K FACTOR: STARTING WITH YEAR 2011 IS STANDARDK, PRIOR YEARS ARE K30 VALUES

Traffic Trends - V03.a

NW 140th ST --

FIN#	429193-1
Location	1

County:	Alachua (26)
Station #:	0435
Highway:	NW 140th ST

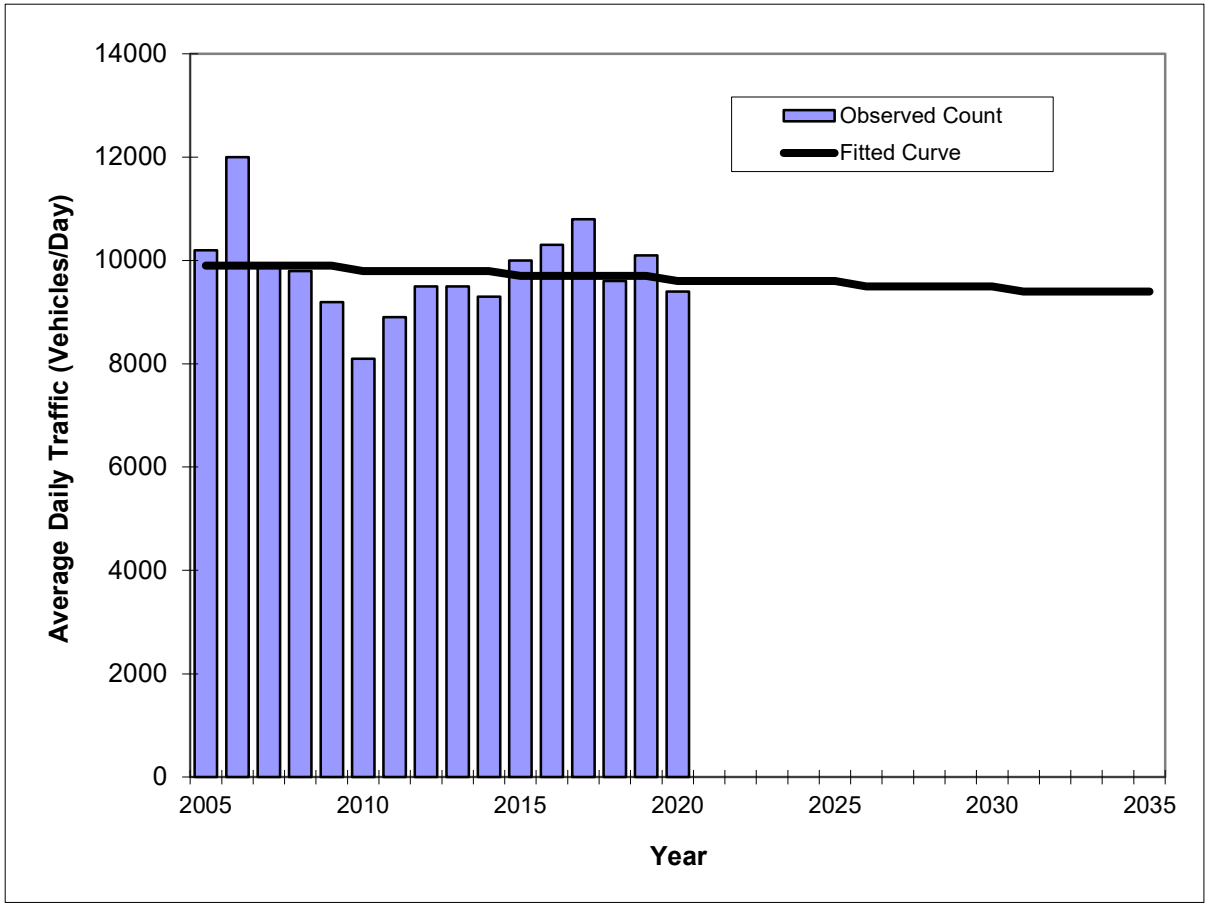

Year	Traffic (ADT/AADT) Count*	Trend**
2005	10200	9900
2006	12000	9900
2007	9900	9900
2008	9800	9900
2009	9200	9900
2010	8100	9800
2011	8900	9800
2012	9500	9800
2013	9500	9800
2014	9300	9800
2015	10000	9700
2016	10300	9700
2017	10800	9700
2018	9600	9700
2019	10100	9700
2020	9400	9600
2024 Opening Year Trend		
2024	N/A	9600
2025 Mid-Year Trend		
2025	N/A	9600
2026 Design Year Trend		
2026	N/A	9500
TRANPLAN Forecasts/Trends		

** Annual Trend Increase:	-19
Trend R-squared:	1.05%
Trend Annual Historic Growth Rate:	-0.20%
Trend Growth Rate (2020 to Design Year):	-0.17%
Printed:	25-May-22

Straight Line Growth Option

*Axle-Adjusted

Peggy Road (CR 2054)

FLORIDA DEPARTMENT OF TRANSPORTATION
TRANSPORTATION STATISTICS OFFICE
2020 HISTORICAL AADT REPORT

COUNTY: 26 - ALACHUA

SITE: 9109 - NW CR 2054 .1 MI. W. OF SR 235 (HPMS)

YEAR	AADT	DIRECTION 1		DIRECTION 2		*K FACTOR	D FACTOR	T FACTOR
2020	1900 S		0		0	9.50	58.00	2.90
2019	2000 F		0		0	9.50	58.00	2.60
2018	2000 C	E	0	W	0	9.50	57.90	2.70
2017	1500 R	E	750	W	750	9.50	53.80	2.60
2016	1400 T	E	700	W	700	9.50	53.60	2.80
2015	1300 S	E	650	W	650	9.50	57.00	2.60
2014	1300 F	E	650	W	650	9.50	57.40	2.40
2013	1300 C	E	650	W	650	9.50	57.80	2.60
2012	1500 F		0		0	9.50	58.40	2.50
2011	1500 C	E	0	W	0	9.50	58.80	2.80

AADT FLAGS: C = COMPUTED; E = MANUAL ESTIMATE; F = FIRST YEAR ESTIMATE
S = SECOND YEAR ESTIMATE; T = THIRD YEAR ESTIMATE; R = FOURTH YEAR ESTIMATE
V = FIFTH YEAR ESTIMATE; 6 = SIXTH YEAR ESTIMATE; X = UNKNOWN
*K FACTOR: STARTING WITH YEAR 2011 IS STANDARDK, PRIOR YEARS ARE K30 VALUES

Traffic Trends - V03.a

CR 2054 --

FIN#	429193-1
Location	1

County:	Alachua (26)
Station #:	0435
Highway:	CR 2054

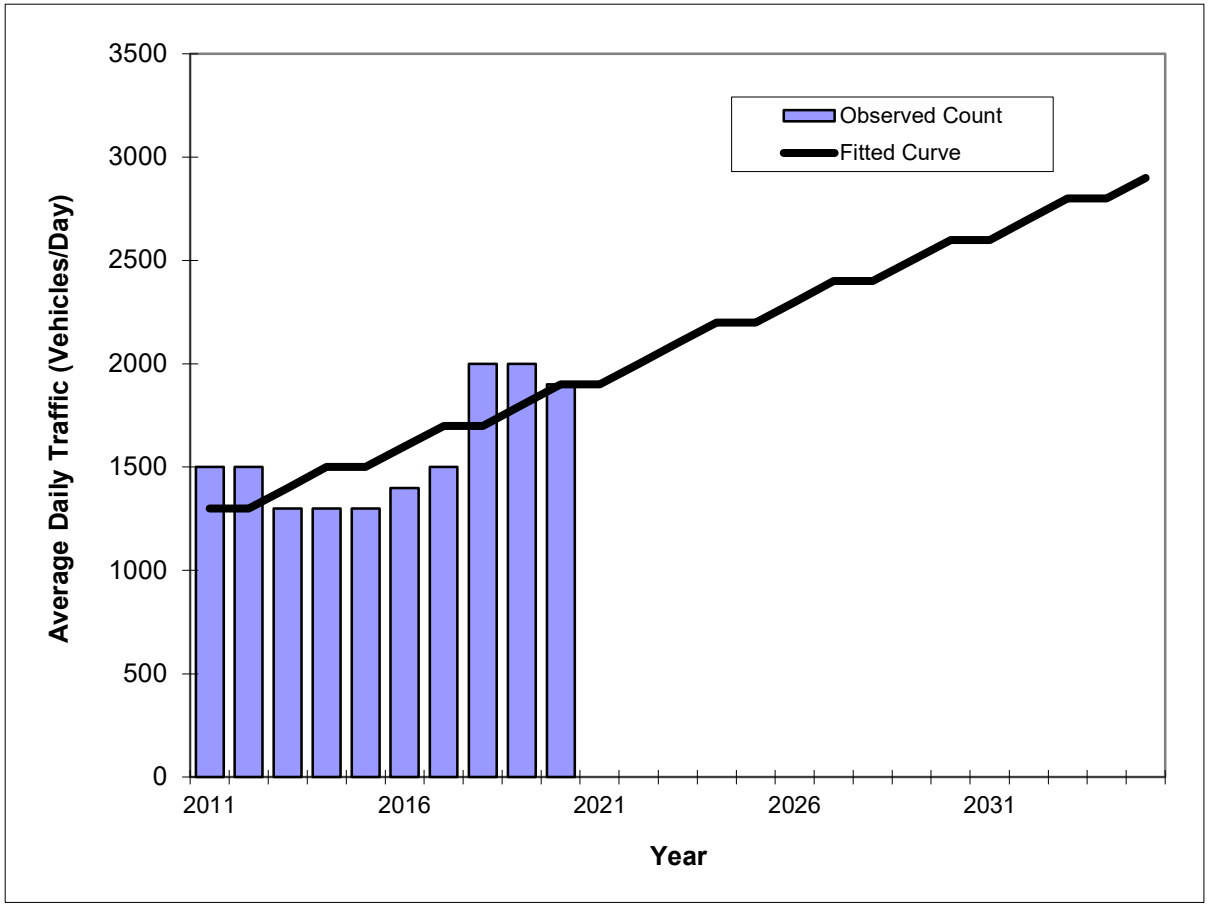

Year	Traffic (ADT/AADT) Count*	Trend**
2011	1500	1300
2012	1500	1300
2013	1300	1400
2014	1300	1500
2015	1300	1500
2016	1400	1600
2017	1500	1700
2018	2000	1700
2019	2000	1800
2020	1900	1900
2024 Opening Year Trend		
2024	N/A	2200
2025 Mid-Year Trend		
2025	N/A	2200
2026 Design Year Trend		
2026	N/A	2300
TRANPLAN Forecasts/Trends		

** Annual Trend Increase:	68
Trend R-squared:	52.22%
Trend Annual Historic Growth Rate:	5.13%
Trend Growth Rate (2020 to Design Year):	3.51%
Printed:	25-May-22

Straight Line Growth Option

*Axle-Adjusted

CR 235A

FLORIDA DEPARTMENT OF TRANSPORTATION
TRANSPORTATION STATISTICS OFFICE
2020 HISTORICAL AADT REPORT

COUNTY: 26 - ALACHUA

SITE: 0435 - CR 235A .2 MI. S. OF SR 25/US 441

YEAR	AADT	DIRECTION 1	DIRECTION 2	*K FACTOR	D FACTOR	T FACTOR
2020	5000 C	N 2600	S 2400	9.50	58.00	24.20
2019	4800 C	N 2500	S 2300	9.50	58.00	22.60
2018	4700 C	N 2400	S 2300	9.50	57.90	19.20
2017	4600 C	N 2300	S 2300	9.50	53.80	23.40
2016	4200 C	N 2100	S 2100	9.50	53.60	23.70
2015	3400 C	N 1700	S 1700	9.50	57.00	27.00
2014	3600 C	N 1800	S 1800	9.50	57.40	26.50
2013	3300 C	N 1700	S 1600	9.50	57.80	24.50
2012	3300 C	N 1700	S 1600	9.50	58.40	24.40
2011	3500 C	N 1800	S 1700	9.50	58.80	26.10
2010	3800 C	N 1900	S 1900	10.13	59.87	23.80
2009	4000 C	N 2000	S 2000	10.04	57.81	23.70
2008	4000 C	N 2000	S 2000	10.17	57.73	23.00
2007	3600 C	N 1800	S 1800	10.22	58.44	21.40
2006	3200 C	N 1600	S 1600	9.98	59.05	17.00
2005	2500 C	N 1300	S 1200	10.10	58.20	11.80

AADT FLAGS: C = COMPUTED; E = MANUAL ESTIMATE; F = FIRST YEAR ESTIMATE
S = SECOND YEAR ESTIMATE; T = THIRD YEAR ESTIMATE; R = FOURTH YEAR ESTIMATE
V = FIFTH YEAR ESTIMATE; 6 = SIXTH YEAR ESTIMATE; X = UNKNOWN
*K FACTOR: STARTING WITH YEAR 2011 IS STANDARDK, PRIOR YEARS ARE K30 VALUES

Traffic Trends - V03.a

CR 235A --

FIN#	429193-1
Location	1

County:	Alachua (26)
Station #:	0435
Highway:	CR 235A

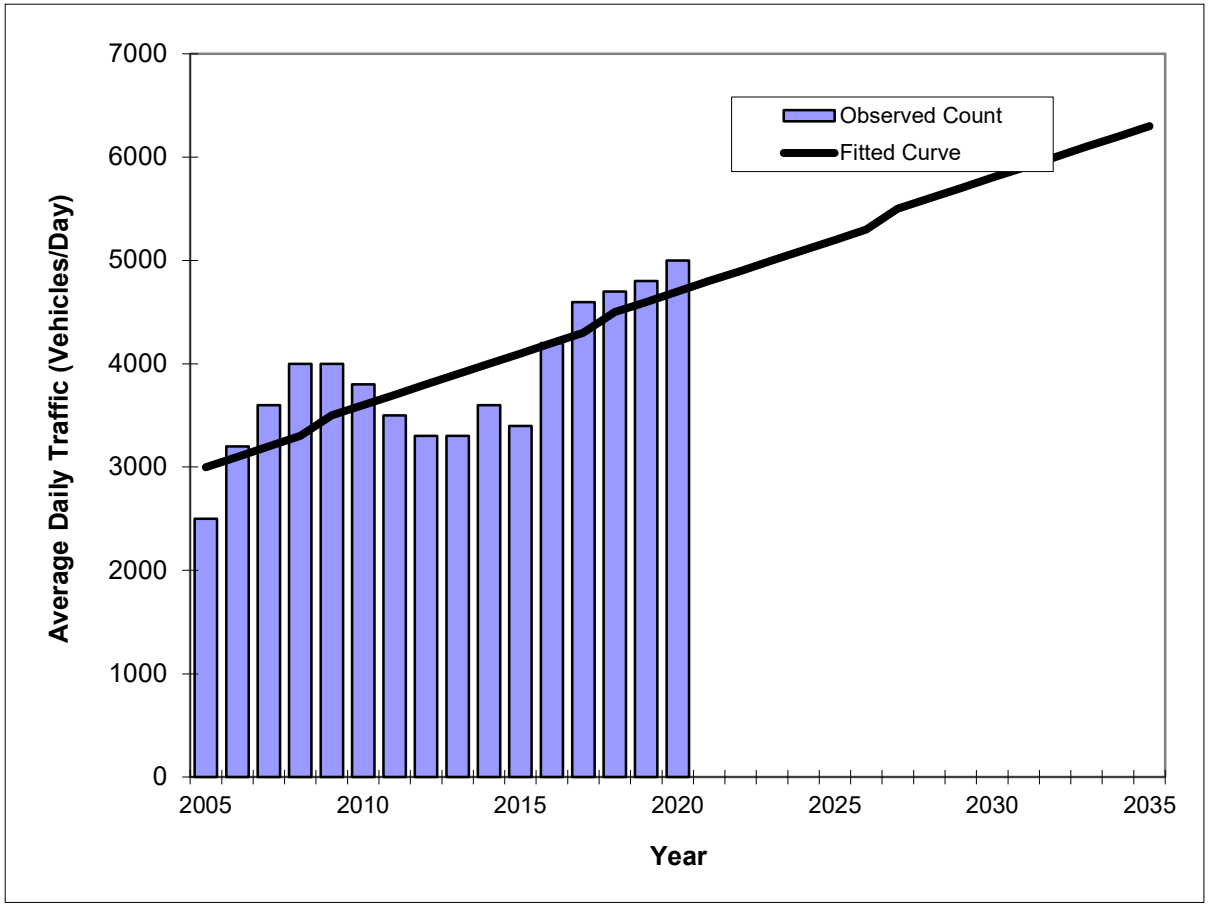

Year	Traffic (ADT/AADT) Count*	Trend**
2005	2500	3000
2006	3200	3100
2007	3600	3200
2008	4000	3300
2009	4000	3500
2010	3800	3600
2011	3500	3700
2012	3300	3800
2013	3300	3900
2014	3600	4000
2015	3400	4100
2016	4200	4200
2017	4600	4300
2018	4700	4500
2019	4800	4600
2020	5000	4700
2024 Opening Year Trend		
2024	N/A	5100
2025 Mid-Year Trend		
2025	N/A	5200
2026 Design Year Trend		
2026	N/A	5300
TRANPLAN Forecasts/Trends		

** Annual Trend Increase:	111
Trend R-squared:	60.05%
Trend Annual Historic Growth Rate:	3.78%
Trend Growth Rate (2020 to Design Year):	2.13%
Printed:	25-May-22

Straight Line Growth Option

*Axle-Adjusted

CR 235

FLORIDA DEPARTMENT OF TRANSPORTATION
TRANSPORTATION STATISTICS OFFICE
2020 HISTORICAL AADT REPORT

COUNTY: 26 - ALACHUA

SITE: 9130 - CR 235 .1 MI. N. OF SR 26 (HPMS)

YEAR	AADT		DIRECTION 1		DIRECTION 2		*K FACTOR	D FACTOR	T FACTOR
2020	3200	V	0		0		9.50	58.00	2.90
2019	3300	R	0		0		9.50	58.00	2.60
2018	3300	T	0		0		9.50	57.90	2.70
2017	3200	S	0		0		9.50	53.80	2.60
2016	3100	F	0		0		9.50	53.60	2.80
2015	3000	C	E 0		W 0		9.50	57.00	2.60
2014	2600	T					9.50	57.40	2.40
2013	2600	S	0		0		9.50	57.80	2.60
2012	2600	F	0		0		9.50	58.40	2.50
2011	2600	C	E 0		W 0		9.50	58.80	2.80

AADT FLAGS: C = COMPUTED; E = MANUAL ESTIMATE; F = FIRST YEAR ESTIMATE
S = SECOND YEAR ESTIMATE; T = THIRD YEAR ESTIMATE; R = FOURTH YEAR ESTIMATE
V = FIFTH YEAR ESTIMATE; 6 = SIXTH YEAR ESTIMATE; X = UNKNOWN
*K FACTOR: STARTING WITH YEAR 2011 IS STANDARDK, PRIOR YEARS ARE K30 VALUES

Traffic Trends - V03.a

CR 235 --

FIN#	429193-1
Location	1

County:	Alachua (26)
Station #:	0229
Highway:	CR 235

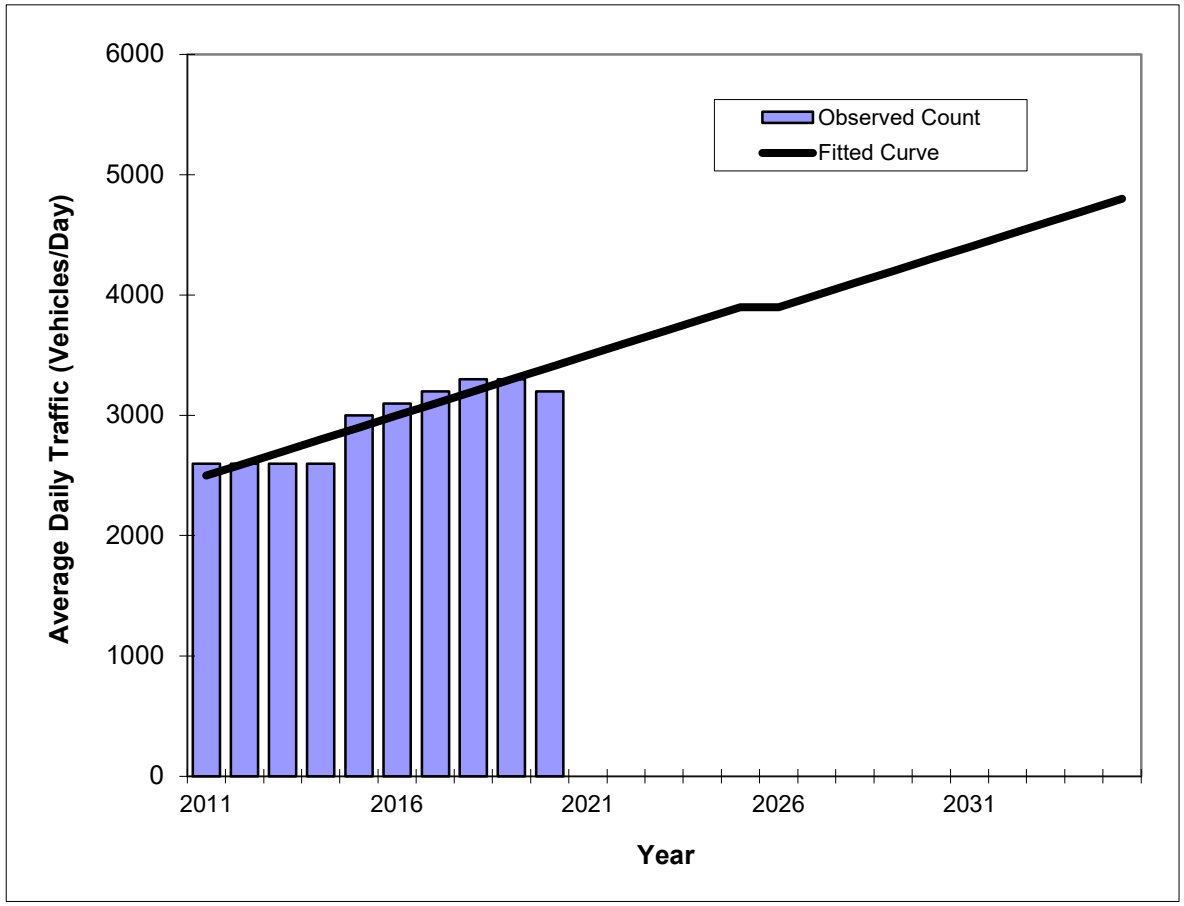

Year	Traffic (ADT/AADT) Count*	Trend**
2011	2600	2500
2012	2600	2600
2013	2600	2700
2014	2600	2800
2015	3000	2900
2016	3100	3000
2017	3200	3100
2018	3300	3200
2019	3300	3300
2020	3200	3400
2024 Opening Year Trend		
2024	N/A	3800
2025 Mid-Year Trend		
2025	N/A	3900
2026 Design Year Trend		
2026	N/A	3900
TRANPLAN Forecasts/Trends		

** Annual Trend Increase:	95
Trend R-squared:	84.40%
Trend Annual Historic Growth Rate:	4.00%
Trend Growth Rate (2020 to Design Year):	2.45%
Printed:	31-May-22

Straight Line Growth Option

*Axle-Adjusted

NW 78th Ave (CR 232)

FLORIDA DEPARTMENT OF TRANSPORTATION
TRANSPORTATION STATISTICS OFFICE
2020 HISTORICAL AADT REPORT

COUNTY: 31 - GILCHRIST

SITE: 9109 - CR 232 .1 MI. E. OF CR 337 (HPMS)

YEAR	AADT	DIRECTION 1		DIRECTION 2		*K FACTOR	D FACTOR	T FACTOR
2020	2500 C	E	0	W	0	9.50	54.20	5.80
2019	2400 R		0		0	9.50	54.30	5.20
2018	2400 T		0		0	9.50	54.80	4.60
2017	2300 S		0		0	9.50	56.20	4.60
2016	2200 F		0		0	9.50	54.40	3.90
2015	2100 C	E	0	W	0	9.50	54.50	4.40
2014	2000 T					9.50	54.80	4.50
2013	2000 S		0		0	9.50	54.80	5.00
2012	2000 F		0		0	9.50	54.30	4.00
2011	2000 C	E	0	W	0	9.50	53.90	4.80

AADT FLAGS: C = COMPUTED; E = MANUAL ESTIMATE; F = FIRST YEAR ESTIMATE
S = SECOND YEAR ESTIMATE; T = THIRD YEAR ESTIMATE; R = FOURTH YEAR ESTIMATE
V = FIFTH YEAR ESTIMATE; 6 = SIXTH YEAR ESTIMATE; X = UNKNOWN
*K FACTOR: STARTING WITH YEAR 2011 IS STANDARDK, PRIOR YEARS ARE K30 VALUES

Traffic Trends - V03.a

CR 232, NW 78 AVE --

FIN#	429193-1
Location	1

County:	Alachua (26)
Station #:	9109
Highway:	CR 232, NW 78 AVE

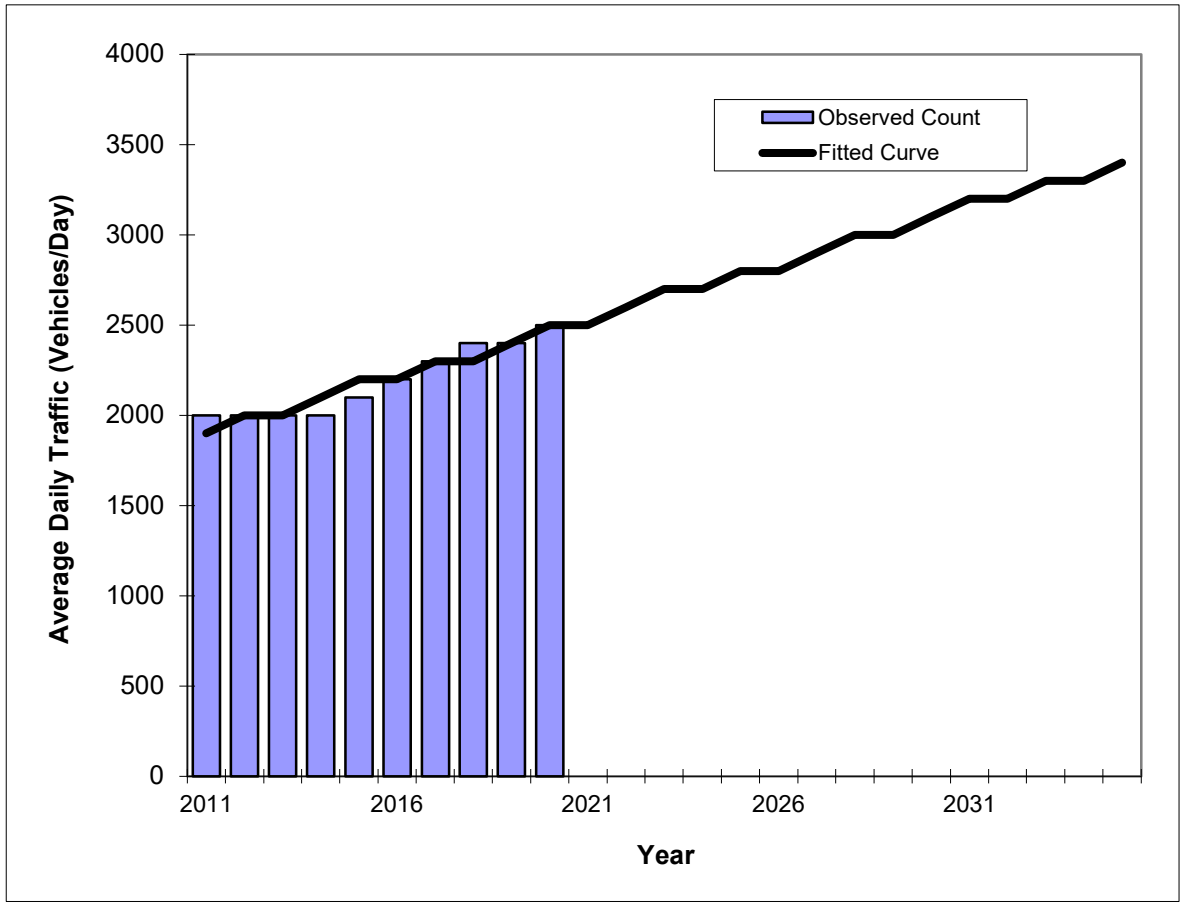

Year	Traffic (ADT/AADT) Count*	Trend**
2011	2000	1900
2012	2000	2000
2013	2000	2000
2014	2000	2100
2015	2100	2200
2016	2200	2200
2017	2300	2300
2018	2400	2300
2019	2400	2400
2020	2500	2500
2024 Opening Year Trend		
2024	N/A	2700
2025 Mid-Year Trend		
2025	N/A	2800
2026 Design Year Trend		
2026	N/A	2800
TRANPLAN Forecasts/Trends		

** Annual Trend Increase:	62
Trend R-squared:	92.12%
Trend Annual Historic Growth Rate:	3.51%
Trend Growth Rate (2020 to Design Year):	2.00%
Printed:	31-May-22

Straight Line Growth Option

*Axle-Adjusted

Appendix F
Background Tables

CR 235/NW 140th Street at CR 2054/Peggy Road

Counts collected: 4/19/2022

CR 235/NW 140th Street at CR 2054/Peggy Road - Growth Rate Data			
Peak Season Factor			0.99
Growth Rate			
Approach	Historical Growth Rate	Growth Rate Used	2029 Growth Factor
CR 2054/Peggy Road	5.13%	5.13%	1.359
CR 235/NW 140th Street	-0.20%	1.00%	1.070

PM Peak Hour Background Traffic Volumes - CR 235/NW 140th St at CR 2054/Peggy Road						
Scenario	CR 2054/Peggy Road		CR 235/NW 140th Street		CR 235/NW 140th Street	
	Eastbound		Northbound		Southbound	
	Left	Right	Left	Thru	Thru	Right
Observed Turning Movement Counts	22	33	36	293	349	22
Existing (Peak Season) Turning Movements	22	33	36	290	346	22
Background Volumes	30	45	39	310	370	24
Peak Hour Factor (Int total = 0.94)	0.92		0.94		0.94	
Truck %	16%		13%		10%	
Pedestrian Volumes	0		7		2	

PM Peak Hour Background Traffic Volumes - CR 235/NW 140th St at CR 2054/Peggy Road						
Scenario	CR 2054/Peggy Road		CR 235/NW 140th Street		CR 235/NW 140th Street	
	Eastbound		Northbound		Southbound	
	Left	Right	Left	Thru	Thru	Right
Observed Turning Movement Counts	18	29	25	426	357	17
Existing (Peak Season) Turning Movements	18	29	25	422	353	17
Background Volumes	24	39	27	452	378	18
Reserved Trips	0	0	0	59	51	0
Background Volumes with Reserved Trips	24	39	27	511	429	18
Peak Hour Factor (Int total = 0.87)	0.73		0.78		0.94	
Truck %	15%		6%		13%	
Pedestrian Volumes	0		6		4	

	CR 235 Total	NBT*	SBT*	CR 2054 Total
		0.54	0.46	
Reserved Trips	110	59	51	0

* Trip distribution based on directional distribution along CR 235

CR 2054/Peggy Road at CR 235A/NW 173rd Street

Counts collected: 4/19/2022

CR 2054/Peggy Road at CR 235A/NW 173rd Street - Growth Rate Data			
Peak Season Factor			0.99
Growth Rate			
Approach	Historical Growth Rate	Growth Rate Used	2029 Growth Factor
CR 2054/Peggy Road	5.13%	5.13%	1.359
CR 235A/NW 173rd St.	3.78%	3.78%	1.265

AM Peak Hour Background Traffic Volumes - CR 235A/NW 173rd Street at CR 2054/Peggy Road												
Scenario	CR 2054/Peggy Road			CR 2054/Peggy Road			CR 235A			CR 235A		
	Eastbound			Westbound			Northbound			Southbound		
	Left	Thru	Right	Left	Thru	Right	Left	Thru	Right	Left	Thru	Right
Observed Turning Movement Counts	21	20	17	17	15	22	17	243	10	21	206	19
Existing (Peak Season) Turning Movements	21	20	17	17	15	22	17	241	10	21	204	19
Background Volumes	29	27	23	23	20	30	21	305	13	27	258	24
Peak Hour Factor (Int total = 0.91)	0.91			0.84			0.85			0.92		
Truck %	5%			17%			15%			17%		
Pedestrian Volumes	0			0			0			0		

PM Peak Hour Background Traffic Volumes - CR 235A/NW 173rd Street at CR 2054/Peggy Road												
Scenario	CR 2054/Peggy Road			CR 2054/Peggy Road			CR 235A			CR 235A		
	Eastbound			Westbound			Northbound			Southbound		
	Left	Thru	Right	Left	Thru	Right	Left	Thru	Right	Left	Thru	Right
Observed Turning Movement Counts	23	18	22	16	27	24	19	207	10	29	214	24
Existing (Peak Season) Turning Movements	23	18	22	16	27	24	19	205	10	29	212	24
Background Volumes	31	24	30	22	37	33	24	259	13	37	268	30
Reserved Trips	0	0	0	0	0	0	0	6	0	0	6	0
Background Volumes with Reserved Trips	31	24	30	22	37	33	24	265	13	37	274	30
Peak Hour Factor (Int total = 0.96)	0.88			0.93			0.84			0.89		
Truck %	8%			18%			23%			14%		
Pedestrian Volumes	0			0			0			0		

	CR 235A Total	NBT*	SBT*	CR 2054 Total
		0.48	0.52	
Reserved Trips	12	6	6	0

* Trip distribution based on directional distribution along CR 235A

CR 235 at CR 235A/NW 173rd Street

Counts collected: 4/19/2022

CR 235 at CR 235A/NW 173rd Street - Growth Rate Data			
Peak Season Factor			0.99
Growth Rate			
Approach	Historical Growth Rate	Growth Rate Used	2029 Growth Factor
CR 235	4.00%	4.00%	1.280
CR 235A/NW 173rd Street	3.78%	3.78%	1.265

AM Peak Hour Background Traffic Volumes - CR 235 at CR 235A/NW 173rd Street						
Scenario	CR 235		CR 235		CR 235A/NW 173rd Street	
	Eastbound		Westbound		Southbound	
	Left	Thru	Thru	Right	Left	Right
Observed Turning Movement Counts	131	147	167	78	78	91
Existing (Peak Season) Turning Movements	130	146	165	77	77	90
Background Volumes	166	187	211	99	97	114
Peak Hour Factor (Int total = 0.95)	0.79		0.89		0.81	
Truck %	8%		11%		2%	
Pedestrian Volumes	0		0		0	

PM Peak Hour Background Traffic Volumes - CR 235 at CR 235A/NW 173rd Street						
Scenario	CR 235		CR 235		CR 235A/NW 173rd Street	
	Eastbound		Westbound		Southbound	
	Left	Thru	Thru	Right	Left	Right
Observed Turning Movement Counts	106	239	179	80	66	97
Existing (Peak Season) Turning Movements	105	237	177	79	65	96
Background Volumes	134	303	227	101	82	121
Reserved Trips	0	59	51	0	5	7
Background Volumes with Reserved Trips	134	362	278	101	87	128
Peak Hour Factor (Int total = 0.92)	0.90		0.93		0.91	
Truck %	6%		14%		3%	
Pedestrian Volumes	0		0		0	

	CR235A Total	SBL*	SBR*	CR235 Total	EBT*	WBT*
		0.40	0.60		0.56	0.44
Reserved Trips	12	5	7	110	59	51

* Trip distribution based on directional distribution along CR 235

Scenario	CR 235	CR 235
	Eastbound	Westbound
	Thru	Thru
Observed Turning Movement Counts	225	245
Existing (Peak Season) Turning Movements	223	242
Background Volumes	284	310
Peak Hour Factor (Int total = 0.84)	0.79	0.89
Truck %	8%	11%
Pedestrian Volumes	0	0

Scenario	CR 235	CR 235
	Eastbound	Westbound
	Thru	Thru
Observed Turning Movement Counts	305	259
Existing (Peak Season) Turning Movements	302	256
Background Volumes	385	328
Reserved Trips	59	51
Background Volumes with Reserved Trips	444	379
Peak Hour Factor (Int total = 0.92)	0.90	0.93
Truck %	6%	14%
Pedestrian Volumes	0	0

CR 235 at NW 78th Avenue/CR 232*

Counts collected: 4/19/2022

CR 235 at CR232/NW 78th Avenue - Growth Rate Data			
Peak Season Factor			0.99
Growth Rate			
Approach	Historical Growth Rate	Growth Rate Used	2029 Growth Factor
CR 235	4.00%	4.00%	1.280
NW 78th Ave/CR 232	3.51%	3.51%	1.246

AM Peak Hour Background Traffic Volumes - CR 235 at NW 78th Avenue/CR232												
Scenario	CR 232/NW 78th Ave			CR 232/NW 78th Ave			CR 235			CR 235		
	Eastbound			Westbound			Northbound			Southbound		
	Left	Thru	Right	Left	Thru	Right	Left	Thru	Right	Left	Thru	Right
Observed Turning Movement Counts	60	113	20	11	52	57	25	155	26	22	198	7
Existing (Peak Season) Turning Movements	59	112	20	11	51	56	25	153	26	22	196	7
Background Volumes	73	140	25	14	64	70	32	196	33	28	251	9
Peak Hour Factor (Int total = 0.91)	0.82			0.77			0.94			0.86		
Truck %	10%			3%			10%			13%		
Pedestrian Volumes	0			0			0			0		

PM Peak Hour Background Traffic Volumes - CR 235 at NW 78th Avenue/CR232												
Scenario	CR 232/NW 78th Ave			CR 232/NW 78th Ave			CR 235			CR 235		
	Eastbound			Westbound			Northbound			Southbound		
	Left	Thru	Right	Left	Thru	Right	Left	Thru	Right	Left	Thru	Right
Observed Turning Movement Counts	25	76	18	18	153	47	28	268	14	17	192	50
Existing (Peak Season) Turning Movements	25	75	18	18	151	47	28	265	14	17	190	50
Background Volumes	31	93	22	22	188	59	36	339	18	22	243	64
Peak Hour Factor (Int total = 0.91)	0.88			0.87			0.78			0.90		
Truck %	14%			2%			7%			10%		
Pedestrian Volumes	0			0			0			0		

* Intersection lies outside of Alachua city limits, therefore there are no reserved trips are necessary for this intersection

Appendix G
Trip Distribution Calculations

TO/FROM NORTH	67%	
at NW 140th St/CR 2054		
to/from north	92%	62%
to/from west	8%	5%
TO/FROM SOUTH	33%	
at CR 235/NW 173rd		
to/from south	72%	24%
to/from north	28%	9%
at CR 235/NW 78th		
to/from east	14%	3%
to/from west	13%	3%
to/from south	73%	18%
at CR 235A/CR 2054		
to/from north	87%	7%
to/from east	6%	1%
to/from west	7%	1%

CR 235 at NW 123rd Avenue
2/3/2021

Trucks

	CR 235 Southbound			CR 235 Northbound			NW 123rd Avenue Westbound		
Start Time	Left	Thru	Ped/Bike	Right	Thru	Ped/Bike	Right	Left	Ped/Bike
4:00 PM	0	5	0	0	7	0	0	0	0
04:15 PM	0	11	0	0	4	0	0	0	0
04:30 PM	2	4	0	0	2	0	0	0	0
04:45 PM	0	6	0	0	2	0	0	0	0
05:00 PM	0	1	0	0	6	0	1	0	0
05:15 PM	0	3	0	0	4	0	0	0	0
05:30 PM	0	1	0	0	3	0	0	0	0
05:45 PM	0	3	0	0	0	0	0	0	0

Peak Hour

5:00-5:45	0	8	0	0	13	0	1	0	0

Cars

	CR 235 Southbound			CR 235 Northbound			NW 123rd Avenue Westbound		
Start Time	Left	Thru	Ped/Bike	Right	Thru	Ped/Bike	Right	Left	Ped/Bike
4:00 PM	5	47	0	1	18	0	2	1	0
04:15 PM	4	30	0	3	24	0	5	0	0
04:30 PM	7	31	0	2	18	0	6	2	0
04:45 PM	5	39	0	1	18	0	2	1	0
05:00 PM	8	66	0	1	28	0	4	2	0
05:15 PM	9	71	0	4	27	0	2	2	0
05:30 PM	5	56	0	0	19	0	3	2	0
05:45 PM	5	66	0	1	27	0	2	1	0

Peak Hour

5:00-5:45	27	259	0	6	101	0	11	7	0

Combined

	CR 235 Southbound			CR 235 Northbound			NW 123rd Avenue Westbound		
Start Time	Left	Thru	Ped/Bike	Right	Thru	Ped/Bike	Right	Left	Ped/Bike
4:00 PM	5	52	0	1	25	0	2	1	0
04:15 PM	4	41	0	3	28	0	5	0	0
04:30 PM	9	35	0	2	20	0	6	2	0
04:45 PM	5	45	0	1	20	0	2	1	0
05:00 PM	8	67	0	1	34	0	5	2	0
05:15 PM	9	74	0	4	31	0	2	2	0
05:30 PM	5	57	0	0	22	0	3	2	0
05:45 PM	5	69	0	1	27	0	2	1	0

Peak Hour

5:00-5:45 PM	27	267	0	6	114	0	12	7	0
Truck %	3%			11%			5%		
Peak Hour Factor	0.89			0.86			0.68		
Int. Total	0.89								

	CR 235 SBL	NW 123rd WBR	Total	
to/from North	27	12	39	67%

	CR 235 NBR	NW 123rd WBL	Total	
to/from South	6	7	13	33%

*** The Truck % in and out of Savannah Station Phase 1 is 2% which is applied to the trips in and out of Savannah Station during the full build-out analysis.**

NW 140th at CR 2054

	NW 140 St (CR 235) Southbound				N/A Westbound				NW 140 St (CR 235) Northbound				Peggy Rd (CR 2054) Eastbound			
Start Time	Left	Thru	Right	Peds	Left	Thru	Right	Peds	Left	Thru	Right	Peds	Left	Thru	Right	Peds
7:00:00 AM	0	70	5	0	0	0	0	0	6	53	0	0	4	0	8	0
7:15:00 AM	0	92	6	0	0	0	0	0	4	57	0	0	6	0	6	0
7:30:00 AM	0	104	4	0	0	0	0	0	10	59	0	0	7	0	11	0
7:45:00 AM	0	91	4	0	0	0	0	0	13	52	0	0	5	0	6	0
8:00:00 AM	0	89	5	0	0	0	0	0	12	65	0	0	6	0	6	0
8:15:00 AM	0	89	6	0	0	0	0	0	9	74	0	0	6	0	8	0
8:30:00 AM	0	95	4	0	0	0	0	0	8	80	0	0	5	0	9	0
8:45:00 AM	0	76	7	0	0	0	0	0	7	74	0	0	5	0	10	0
9:00:00 AM	0	0	0	0	0	0	0	0	0	0	0	0	0	0	0	0
9:15:00 AM	0	0	0	0	0	0	0	0	0	0	0	0	0	0	0	0
9:30:00 AM	0	0	0	0	0	0	0	0	0	0	0	0	0	0	0	0
9:45:00 AM	0	0	0	0	0	0	0	0	0	0	0	0	0	0	0	0
10:00:00 AM	0	0	0	0	0	0	0	0	0	0	0	0	0	0	0	0
10:15:00 AM	0	0	0	0	0	0	0	0	0	0	0	0	0	0	0	0
10:30:00 AM	0	0	0	0	0	0	0	0	0	0	0	0	0	0	0	0
10:45:00 AM	0	0	0	0	0	0	0	0	0	0	0	0	0	0	0	0
11:00:00 AM	0	0	0	0	0	0	0	0	0	0	0	0	0	0	0	0
11:15:00 AM	0	0	0	0	0	0	0	0	0	0	0	0	0	0	0	0
11:30:00 AM	0	0	0	0	0	0	0	0	0	0	0	0	0	0	0	0
11:45:00 AM	0	0	0	0	0	0	0	0	0	0	0	0	0	0	0	0
12:00:00 PM	0	0	0	0	0	0	0	0	0	0	0	0	0	0	0	0
12:15:00 PM	0	0	0	0	0	0	0	0	0	0	0	0	0	0	0	0
12:30:00 PM	0	0	0	0	0	0	0	0	0	0	0	0	0	0	0	0
12:45:00 PM	0	0	0	0	0	0	0	0	0	0	0	0	0	0	0	0
1:00:00 PM	0	0	0	0	0	0	0	0	0	0	0	0	0	0	0	0
1:15:00 PM	0	0	0	0	0	0	0	0	0	0	0	0	0	0	0	0
1:30:00 PM	0	0	0	0	0	0	0	0	0	0	0	0	0	0	0	0
1:45:00 PM	0	0	0	0	0	0	0	0	0	0	0	0	0	0	0	0
2:00:00 PM	0	0	0	0	0	0	0	0	0	0	0	0	0	0	0	0
2:15:00 PM	0	0	0	0	0	0	0	0	0	0	0	0	0	0	0	0
2:30:00 PM	0	0	0	0	0	0	0	0	0	0	0	0	0	0	0	0
2:45:00 PM	0	0	0	0	0	0	0	0	0	0	0	0	0	0	0	0
3:00:00 PM	0	0	0	0	0	0	0	0	0	0	0	0	0	0	0	0
3:15:00 PM	0	0	0	0	0	0	0	0	0	0	0	0	0	0	0	0
3:30:00 PM	0	0	0	0	0	0	0	0	0	0	0	0	0	0	0	0
3:45:00 PM	0	0	0	0	0	0	0	0	0	0	0	0	0	0	0	0
4:00:00 PM	0	89	5	0	0	0	0	0	6	89	0	0	6	0	10	0
4:15:00 PM	0	104	3	0	0	0	0	0	4	100	0	0	4	0	5	0
4:30:00 PM	0	95	5	0	0	0	0	0	5	82	0	0	2	0	5	0
4:45:00 PM	0	83	3	0	0	0	0	0	8	95	0	0	6	0	10	0
5:00:00 PM	0	94	3	0	0	0	0	0	5	139	0	0	5	0	4	0
5:15:00 PM	0	85	6	0	0	0	0	0	7	110	0	0	5	0	10	0
5:30:00 PM	0	72	8	0	0	0	0	0	5	85	0	0	5	0	10	0
5:45:00 PM	0	94	3	0	0	0	0	0	7	89	0	0	6	0	7	0
	0	1422	77	0	0	0	0	0	116	1303	0	0	83	0	125	0

TO/FROM WEST	8%
TO/FROM NORTH	92%

CR 235A at CR 235

	NW 173 St (CR 235A) Southbound				CR 235 Westbound				N/A Northbound				CR 235 Eastbound			
Start Time	Left	Thru	Right	Peds	Left	Thru	Right	Peds	Left	Thru	Right	Peds	Left	Thru	Right	Peds
7:00:00 AM	11	0	21	0	0	26	13	0	0	0	0	0	24	36	0	0
7:15:00 AM	17	0	24	0	0	37	16	0	0	0	0	0	27	39	0	0
7:30:00 AM	18	0	22	0	0	38	17	0	0	0	0	0	43	45	0	0
7:45:00 AM	17	0	19	0	0	49	20	0	0	0	0	0	36	37	0	0
8:00:00 AM	18	0	23	0	0	38	18	0	0	0	0	0	24	33	0	0
8:15:00 AM	25	0	27	0	0	42	23	0	0	0	0	0	28	32	0	0
8:30:00 AM	13	0	12	0	0	30	19	0	0	0	0	0	37	25	0	0
8:45:00 AM	14	0	15	0	0	26	20	0	0	0	0	0	25	35	0	0
9:00:00 AM	0	0	0	0	0	0	0	0	0	0	0	0	0	0	0	0
9:15:00 AM	0	0	0	0	0	0	0	0	0	0	0	0	0	0	0	0
9:30:00 AM	0	0	0	0	0	0	0	0	0	0	0	0	0	0	0	0
9:45:00 AM	0	0	0	0	0	0	0	0	0	0	0	0	0	0	0	0
10:00:00 AM	0	0	0	0	0	0	0	0	0	0	0	0	0	0	0	0
10:15:00 AM	0	0	0	0	0	0	0	0	0	0	0	0	0	0	0	0
10:30:00 AM	0	0	0	0	0	0	0	0	0	0	0	0	0	0	0	0
10:45:00 AM	0	0	0	0	0	0	0	0	0	0	0	0	0	0	0	0
11:00:00 AM	0	0	0	0	0	0	0	0	0	0	0	0	0	0	0	0
11:15:00 AM	0	0	0	0	0	0	0	0	0	0	0	0	0	0	0	0
11:30:00 AM	0	0	0	0	0	0	0	0	0	0	0	0	0	0	0	0
11:45:00 AM	0	0	0	0	0	0	0	0	0	0	0	0	0	0	0	0
12:00:00 PM	0	0	0	0	0	0	0	0	0	0	0	0	0	0	0	0
12:15:00 PM	0	0	0	0	0	0	0	0	0	0	0	0	0	0	0	0
12:30:00 PM	0	0	0	0	0	0	0	0	0	0	0	0	0	0	0	0
12:45:00 PM	0	0	0	0	0	0	0	0	0	0	0	0	0	0	0	0
1:00:00 PM	0	0	0	0	0	0	0	0	0	0	0	0	0	0	0	0
1:15:00 PM	0	0	0	0	0	0	0	0	0	0	0	0	0	0	0	0
1:30:00 PM	0	0	0	0	0	0	0	0	0	0	0	0	0	0	0	0
1:45:00 PM	0	0	0	0	0	0	0	0	0	0	0	0	0	0	0	0
2:00:00 PM	0	0	0	0	0	0	0	0	0	0	0	0	0	0	0	0
2:15:00 PM	0	0	0	0	0	0	0	0	0	0	0	0	0	0	0	0
2:30:00 PM	0	0	0	0	0	0	0	0	0	0	0	0	0	0	0	0
2:45:00 PM	0	0	0	0	0	0	0	0	0	0	0	0	0	0	0	0
3:00:00 PM	0	0	0	0	0	0	0	0	0	0	0	0	0	0	0	0
3:15:00 PM	0	0	0	0	0	0	0	0	0	0	0	0	0	0	0	0
3:30:00 PM	0	0	0	0	0	0	0	0	0	0	0	0	0	0	0	0
3:45:00 PM	0	0	0	0	0	0	0	0	0	0	0	0	0	0	0	0
4:00:00 PM	17	0	20	0	0	50	12	0	0	0	0	0	22	44	0	0
4:15:00 PM	11	0	27	0	0	49	13	0	0	0	0	0	28	55	0	0
4:30:00 PM	17	0	24	0	0	47	17	0	0	0	0	0	24	63	0	0
4:45:00 PM	17	0	25	0	0	44	19	0	0	0	0	0	24	44	0	0
5:00:00 PM	19	0	26	0	0	49	21	0	0	0	0	0	28	66	0	0
5:15:00 PM	13	0	22	0	0	39	23	0	0	0	0	0	30	66	0	0
5:30:00 PM	9	0	24	0	0	39	15	0	0	0	0	0	23	56	0	0
5:45:00 PM	7	0	19	0	0	34	11	0	0	0	0	0	14	47	0	0
	243	0	350	0	0	637	277	0	0	0	0	0	437	723	0	0

TO/FROM NORTH	28%
TO/FROM WEST	72%

CR 235 at NW 78th Avenue

	CR 235 Southbound				NW 78th Ave (CR 232) Westbound				CR 235 Northbound				NW 78th Ave (CR 232) Eastbound			
Start Time	Left	Thru	Right	Peds	Left	Thru	Right	Peds	Left	Thru	Right	Peds	Left	Thru	Right	Peds
7:00:00 AM	2	31	2	0	0	6	16	0	6	33	3	0	10	19	3	0
7:15:00 AM	3	49	1	0	2	5	12	0	4	41	2	0	11	25	2	0
7:30:00 AM	7	57	2	0	0	8	16	0	5	45	5	0	19	36	4	0
7:45:00 AM	4	48	3	0	2	12	13	0	8	39	5	0	13	27	6	0
8:00:00 AM	5	51	2	0	5	17	17	0	7	33	8	0	18	27	4	0
8:15:00 AM	6	42	0	0	4	15	11	0	5	38	8	0	10	23	6	0
8:30:00 AM	5	36	4	0	4	16	16	0	5	28	8	0	7	25	2	0
8:45:00 AM	4	31	4	0	2	13	13	0	6	24	8	0	7	25	3	0
9:00:00 AM	0	0	0	0	0	0	0	0	0	0	0	0	0	0	0	0
9:15:00 AM	0	0	0	0	0	0	0	0	0	0	0	0	0	0	0	0
9:30:00 AM	0	0	0	0	0	0	0	0	0	0	0	0	0	0	0	0
9:45:00 AM	0	0	0	0	0	0	0	0	0	0	0	0	0	0	0	0
10:00:00 AM	0	0	0	0	0	0	0	0	0	0	0	0	0	0	0	0
10:15:00 AM	0	0	0	0	0	0	0	0	0	0	0	0	0	0	0	0
10:30:00 AM	0	0	0	0	0	0	0	0	0	0	0	0	0	0	0	0
10:45:00 AM	0	0	0	0	0	0	0	0	0	0	0	0	0	0	0	0
11:00:00 AM	0	0	0	0	0	0	0	0	0	0	0	0	0	0	0	0
11:15:00 AM	0	0	0	0	0	0	0	0	0	0	0	0	0	0	0	0
11:30:00 AM	0	0	0	0	0	0	0	0	0	0	0	0	0	0	0	0
11:45:00 AM	0	0	0	0	0	0	0	0	0	0	0	0	0	0	0	0
12:00:00 PM	0	0	0	0	0	0	0	0	0	0	0	0	0	0	0	0
12:15:00 PM	0	0	0	0	0	0	0	0	0	0	0	0	0	0	0	0
12:30:00 PM	0	0	0	0	0	0	0	0	0	0	0	0	0	0	0	0
12:45:00 PM	0	0	0	0	0	0	0	0	0	0	0	0	0	0	0	0
1:00:00 PM	0	0	0	0	0	0	0	0	0	0	0	0	0	0	0	0
1:15:00 PM	0	0	0	0	0	0	0	0	0	0	0	0	0	0	0	0
1:30:00 PM	0	0	0	0	0	0	0	0	0	0	0	0	0	0	0	0
1:45:00 PM	0	0	0	0	0	0	0	0	0	0	0	0	0	0	0	0
2:00:00 PM	0	0	0	0	0	0	0	0	0	0	0	0	0	0	0	0
2:15:00 PM	0	0	0	0	0	0	0	0	0	0	0	0	0	0	0	0
2:30:00 PM	0	0	0	0	0	0	0	0	0	0	0	0	0	0	0	0
2:45:00 PM	0	0	0	0	0	0	0	0	0	0	0	0	0	0	0	0
3:00:00 PM	0	0	0	0	0	0	0	0	0	0	0	0	0	0	0	0
3:15:00 PM	0	0	0	0	0	0	0	0	0	0	0	0	0	0	0	0
3:30:00 PM	0	0	0	0	0	0	0	0	0	0	0	0	0	0	0	0
3:45:00 PM	0	0	0	0	0	0	0	0	0	0	0	0	0	0	0	0
4:00:00 PM	3	41	13	0	4	36	6	0	6	52	4	0	8	16	4	0
4:15:00 PM	7	41	12	0	3	31	9	0	6	66	3	0	4	13	6	0
4:30:00 PM	4	52	16	0	2	34	5	0	8	59	4	0	7	17	2	0
4:45:00 PM	2	43	13	0	6	42	11	0	4	55	2	0	5	23	6	0
5:00:00 PM	7	48	8	0	4	34	17	0	7	88	5	0	5	22	4	0
5:15:00 PM	4	49	13	0	6	43	14	0	9	66	3	0	8	14	6	0
5:30:00 PM	8	41	9	0	5	35	15	0	9	46	2	0	4	13	5	0
5:45:00 PM	4	36	10	0	3	26	5	0	9	49	1	0	4	16	7	0
	75	696	112	0	52	373	196	0	104	762	71	0	140	341	70	0

TO/FROM EAST	14%
TO/FROM WEST	13%
TO/FROM SOUTH	73%

CR 235A at CR 2054

	CR 235A Southbound				Peggy Rd (CR 2054) Westbound				CR 235A Northbound				Peggy Rd (CR 2054) Eastbound			
Start Time	Left	Thru	Right	Peds	Left	Thru	Right	Peds	Left	Thru	Right	Peds	Left	Thru	Right	Peds
7:00:00 AM	3	45	4	0	4	2	3	0	3	40	2	0	3	7	1	0
7:15:00 AM	4	67	5	0	2	2	5	0	3	45	1	0	5	3	3	0
7:30:00 AM	7	53	5	0	5	4	5	0	2	61	3	0	5	2	5	0
7:45:00 AM	4	44	5	0	2	3	6	0	5	61	2	0	4	5	5	0
8:00:00 AM	6	59	2	0	4	3	6	0	4	51	2	0	8	4	4	0
8:15:00 AM	4	50	7	0	6	5	5	0	6	70	3	0	4	9	3	0
8:30:00 AM	6	39	4	0	5	4	2	0	5	60	1	0	5	4	1	0
8:45:00 AM	4	39	3	0	4	3	2	0	3	54	3	0	3	6	2	0
9:00:00 AM	0	0	0	0	0	0	0	0	0	0	0	0	0	0	0	0
9:15:00 AM	0	0	0	0	0	0	0	0	0	0	0	0	0	0	0	0
9:30:00 AM	0	0	0	0	0	0	0	0	0	0	0	0	0	0	0	0
9:45:00 AM	0	0	0	0	0	0	0	0	0	0	0	0	0	0	0	0
10:00:00 AM	0	0	0	0	0	0	0	0	0	0	0	0	0	0	0	0
10:15:00 AM	0	0	0	0	0	0	0	0	0	0	0	0	0	0	0	0
10:30:00 AM	0	0	0	0	0	0	0	0	0	0	0	0	0	0	0	0
10:45:00 AM	0	0	0	0	0	0	0	0	0	0	0	0	0	0	0	0
11:00:00 AM	0	0	0	0	0	0	0	0	0	0	0	0	0	0	0	0
11:15:00 AM	0	0	0	0	0	0	0	0	0	0	0	0	0	0	0	0
11:30:00 AM	0	0	0	0	0	0	0	0	0	0	0	0	0	0	0	0
11:45:00 AM	0	0	0	0	0	0	0	0	0	0	0	0	0	0	0	0
12:00:00 PM	0	0	0	0	0	0	0	0	0	0	0	0	0	0	0	0
12:15:00 PM	0	0	0	0	0	0	0	0	0	0	0	0	0	0	0	0
12:30:00 PM	0	0	0	0	0	0	0	0	0	0	0	0	0	0	0	0
12:45:00 PM	0	0	0	0	0	0	0	0	0	0	0	0	0	0	0	0
1:00:00 PM	0	0	0	0	0	0	0	0	0	0	0	0	0	0	0	0
1:15:00 PM	0	0	0	0	0	0	0	0	0	0	0	0	0	0	0	0
1:30:00 PM	0	0	0	0	0	0	0	0	0	0	0	0	0	0	0	0
1:45:00 PM	0	0	0	0	0	0	0	0	0	0	0	0	0	0	0	0
2:00:00 PM	0	0	0	0	0	0	0	0	0	0	0	0	0	0	0	0
2:15:00 PM	0	0	0	0	0	0	0	0	0	0	0	0	0	0	0	0
2:30:00 PM	0	0	0	0	0	0	0	0	0	0	0	0	0	0	0	0
2:45:00 PM	0	0	0	0	0	0	0	0	0	0	0	0	0	0	0	0
3:00:00 PM	0	0	0	0	0	0	0	0	0	0	0	0	0	0	0	0
3:15:00 PM	0	0	0	0	0	0	0	0	0	0	0	0	0	0	0	0
3:30:00 PM	0	0	0	0	0	0	0	0	0	0	0	0	0	0	0	0
3:45:00 PM	0	0	0	0	0	0	0	0	0	0	0	0	0	0	0	0
4:00:00 PM	7	58	5	0	8	6	3	0	5	36	6	0	8	5	5	0
4:15:00 PM	7	41	6	0	3	10	5	0	5	39	2	0	6	1	4	0
4:30:00 PM	4	57	6	0	6	7	5	0	6	49	3	0	3	0	5	0
4:45:00 PM	6	45	4	0	4	8	6	0	4	64	2	0	6	6	6	0
5:00:00 PM	7	60	8	0	4	6	7	0	5	53	2	0	4	4	5	0
5:15:00 PM	9	50	4	0	3	8	4	0	6	48	2	0	8	3	6	0
5:30:00 PM	7	59	8	0	5	5	7	0	4	42	4	0	5	5	5	0
5:45:00 PM	7	50	7	0	2	6	2	0	6	42	3	0	5	5	4	0
	92	816	83	0	67	82	73	0	72	815	41	0	82	69	64	0

TO/FROM EAST	6%
TO/FROM WEST	7%
TO/FROM NORTH	87%

Appendix H
HCS Reports

AM Existing (Peak Season) Conditions

HCS Two-Way Stop-Control Report

General Information

Analyst	Daniel Soto
Agency/Co.	CHW
Date Performed	5/24/2022
Analysis Year	2022
Time Analyzed	AM Peak
Intersection Orientation	North-South
Project Description	Fletcher Trace - Existing

Site Information

Intersection	NW 140th St at CR 2054
Jurisdiction	Alachua County
East/West Street	CR 2054
North/South Street	NW 140th St
Peak Hour Factor	0.94
Analysis Time Period (hrs)	0.25

Lanes

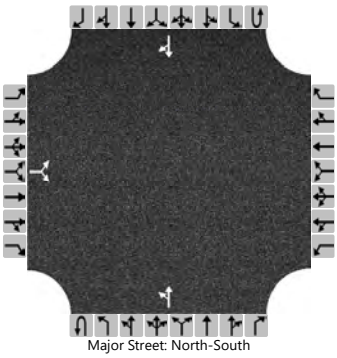

Major Street: North-South

Vehicle Volumes and Adjustments

Approach	Eastbound				Westbound				Northbound				Southbound			
Movement	U	L	T	R	U	L	T	R	U	L	T	R	U	L	T	R
Priority		10	11	12		7	8	9	1U	1	2	3	4U	4	5	6
Number of Lanes		0	1	0		0	0	0	0	0	1	0	0	0	1	0
Configuration			LR							LT						TR
Volume (veh/h)		22		33						36	290				346	22
Percent Heavy Vehicles (%)		16		16						13						
Proportion Time Blocked																
Percent Grade (%)	0															
Right Turn Channelized																
Median Type | Storage	Undivided															

Critical and Follow-up Headways

Base Critical Headway (sec)		7.1		6.2						4.1						
Critical Headway (sec)		6.56		6.36						4.23						
Base Follow-Up Headway (sec)		3.5		3.3						2.2						
Follow-Up Headway (sec)		3.64		3.44						2.32						

Delay, Queue Length, and Level of Service

Flow Rate, v (veh/h)			59							38						
Capacity, c (veh/h)			470							1110						
v/c Ratio			0.12							0.03						
95% Queue Length, Q_{95} (veh)			0.4							0.1						
Control Delay (s/veh)			13.7							8.4	0.3					
Level of Service (LOS)			B							A	A					
Approach Delay (s/veh)	13.7								1.2							
Approach LOS	B								A							

Copyright © 2022 University of Florida. All Rights Reserved.

HCS Two-Way Stop-Control Report

General Information

Analyst	Daniel Soto
Agency/Co.	CHW
Date Performed	5/24/2022
Analysis Year	2022
Time Analyzed	AM Peak
Intersection Orientation	North-South
Project Description	Fletcher Trace - Existing

Site Information

Intersection	CR 2054 @ CR 235A
Jurisdiction	Alachua County
East/West Street	CR 2054
North/South Street	CR 235A
Peak Hour Factor	0.91
Analysis Time Period (hrs)	0.25

Lanes

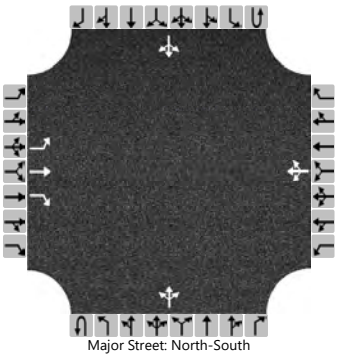

Major Street: North-South

Vehicle Volumes and Adjustments

Approach	Eastbound				Westbound				Northbound				Southbound			
Movement	U	L	T	R	U	L	T	R	U	L	T	R	U	L	T	R
Priority		10	11	12		7	8	9	1U	1	2	3	4U	4	5	6
Number of Lanes		1	1	1		0	1	0	0	0	1	0	0	0	1	0
Configuration		L	T	R			LTR				LTR				LTR	
Volume (veh/h)		21	20	17		17	15	22		17	241	10		21	204	19
Percent Heavy Vehicles (%)		5	5	5		17	17	17		15				17		
Proportion Time Blocked																
Percent Grade (%)	0				0											
Right Turn Channelized	Yes															
Median Type | Storage	Undivided															

Critical and Follow-up Headways

Base Critical Headway (sec)		7.1	6.5	6.2		7.1	6.5	6.2		4.1				4.1		
Critical Headway (sec)		7.15	6.55	6.25		7.27	6.67	6.37		4.25				4.27		
Base Follow-Up Headway (sec)		3.5	4.0	3.3		3.5	4.0	3.3		2.2				2.2		
Follow-Up Headway (sec)		3.55	4.05	3.35		3.65	4.15	3.45		2.34				2.35		

Delay, Queue Length, and Level of Service

Flow Rate, v (veh/h)		23	22	19			59			19				23		
Capacity, c (veh/h)		369	398	797			463			1249				1205		
v/c Ratio		0.06	0.06	0.02			0.13			0.01				0.02		
95% Queue Length, Q_{95} (veh)		0.2	0.2	0.1			0.4			0.0				0.1		
Control Delay (s/veh)		15.4	14.6	9.6			13.9			7.9	0.1	0.1		8.0	0.2	0.2
Level of Service (LOS)		C	B	A			B			A	A	A		A	A	A
Approach Delay (s/veh)	13.4				13.9				0.6				0.9			
Approach LOS	B				B				A				A			

Copyright © 2022 University of Florida. All Rights Reserved.

HCS Two-Way Stop-Control Report

General Information

Analyst	Daniel Soto
Agency/Co.	CHW
Date Performed	5/24/2022
Analysis Year	2022
Time Analyzed	AM Peak
Intersection Orientation	East-West
Project Description	Fletcher Trace - Existing

Site Information

Intersection	CR 235 @ CR 235A/NW 173rd St
Jurisdiction	Alachua County
East/West Street	CR 235
North/South Street	CR 235A/NW 173rd St
Peak Hour Factor	0.95
Analysis Time Period (hrs)	0.25

Lanes

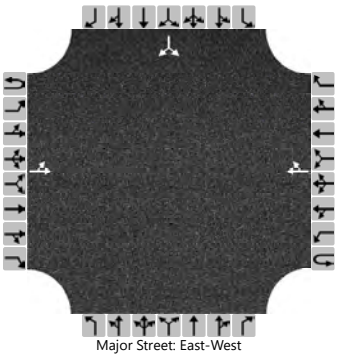

Major Street: East-West

Vehicle Volumes and Adjustments

Approach	Eastbound				Westbound				Northbound				Southbound			
Movement	U	L	T	R	U	L	T	R	U	L	T	R	U	L	T	R
Priority	1U	1	2	3	4U	4	5	6		7	8	9		10	11	12
Number of Lanes	0	0	1	0	0	0	1	0		0	0	0		0	1	0
Configuration		LT						TR							LR	
Volume (veh/h)		130	146				165	77						77		90
Percent Heavy Vehicles (%)		8												2		2
Proportion Time Blocked																
Percent Grade (%)													0			
Right Turn Channelized																
Median Type | Storage	Undivided															

Critical and Follow-up Headways

Base Critical Headway (sec)		4.1												7.1		6.2
Critical Headway (sec)		4.18												6.42		6.22
Base Follow-Up Headway (sec)		2.2												3.5		3.3
Follow-Up Headway (sec)		2.27												3.52		3.32

Delay, Queue Length, and Level of Service

Flow Rate, v (veh/h)		137													176	
Capacity, c (veh/h)		1276													543	
v/c Ratio		0.11													0.32	
95% Queue Length, Q_{95} (veh)		0.4													1.4	
Control Delay (s/veh)		8.2	1.0												14.8	
Level of Service (LOS)		A	A												B	
Approach Delay (s/veh)	4.3												14.8			
Approach LOS	A												B			

Copyright © 2022 University of Florida. All Rights Reserved.

HCS Two-Way Stop-Control Report

General Information

Analyst	Daniel Soto
Agency/Co.	CHW
Date Performed	5/24/2022
Analysis Year	2022
Time Analyzed	AM Peak
Intersection Orientation	North-South
Project Description	Fletcher Trace - Existing

Site Information

Intersection	NW 78th Avenue/CR 232 @ CR 235
Jurisdiction	Alachua County
East/West Street	NW 78th Avenue/CR 232
North/South Street	CR 235
Peak Hour Factor	0.91
Analysis Time Period (hrs)	0.25

Lanes

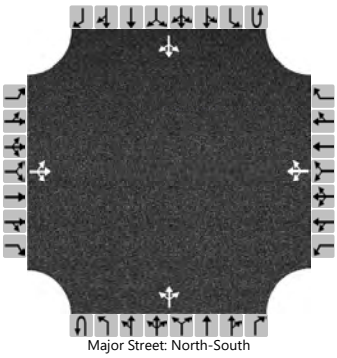

Major Street: North-South

Vehicle Volumes and Adjustments

Approach	Eastbound				Westbound				Northbound				Southbound			
Movement	U	L	T	R	U	L	T	R	U	L	T	R	U	L	T	R
Priority		10	11	12		7	8	9	1U	1	2	3	4U	4	5	6
Number of Lanes		0	1	0		0	1	0	0	0	1	0	0	0	1	0
Configuration			LTR				LTR				LTR				LTR	
Volume (veh/h)		59	112	20		11	51	56		25	153	26		22	196	7
Percent Heavy Vehicles (%)		10	10	10		3	3	3		10				13		
Proportion Time Blocked																
Percent Grade (%)	0				0											
Right Turn Channelized																
Median Type | Storage	Undivided															

Critical and Follow-up Headways

Base Critical Headway (sec)		7.1	6.5	6.2		7.1	6.5	6.2		4.1				4.1		
Critical Headway (sec)		7.20	6.60	6.30		7.13	6.53	6.23		4.20				4.23		
Base Follow-Up Headway (sec)		3.5	4.0	3.3		3.5	4.0	3.3		2.2				2.2		
Follow-Up Headway (sec)		3.59	4.09	3.39		3.53	4.03	3.33		2.29				2.32		

Delay, Queue Length, and Level of Service

Flow Rate, v (veh/h)			210				130			27				24		
Capacity, c (veh/h)			423				543			1300				1313		
v/c Ratio			0.50				0.24			0.02				0.02		
95% Queue Length, Q_{95} (veh)			2.7				0.9			0.1				0.1		
Control Delay (s/veh)			21.6				13.7			7.8	0.2	0.2		7.8	0.2	0.2
Level of Service (LOS)			C				B			A	A	A		A	A	A
Approach Delay (s/veh)	21.6				13.7				1.1				0.9			
Approach LOS	C				B				A				A			

Copyright © 2022 University of Florida. All Rights Reserved.

AM Background (Peak Season) Conditions

HCS Two-Way Stop-Control Report

General Information

Analyst	Daniel Soto
Agency/Co.	CHW
Date Performed	5/24/2022
Analysis Year	2029
Time Analyzed	AM Peak
Intersection Orientation	North-South
Project Description	Fletcher Trace - Background

Site Information

Intersection	NW 140th St at CR 2054
Jurisdiction	Alachua County
East/West Street	CR 2054
North/South Street	NW 140th St
Peak Hour Factor	0.94
Analysis Time Period (hrs)	0.25

Lanes

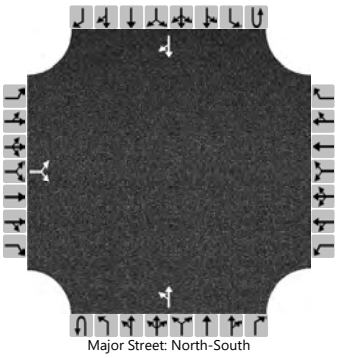

Major Street: North-South

Vehicle Volumes and Adjustments

Approach	Eastbound				Westbound				Northbound				Southbound			
Movement	U	L	T	R	U	L	T	R	U	L	T	R	U	L	T	R
Priority		10	11	12		7	8	9	1U	1	2	3	4U	4	5	6
Number of Lanes		0	1	0		0	0	0	0	0	1	0	0	0	1	0
Configuration			LR							LT						TR
Volume (veh/h)		30		45						39	310				370	24
Percent Heavy Vehicles (%)		16		16						13						
Proportion Time Blocked																
Percent Grade (%)	0															
Right Turn Channelized																
Median Type | Storage	Undivided															

Critical and Follow-up Headways

Base Critical Headway (sec)		7.1		6.2						4.1						
Critical Headway (sec)		6.56		6.36						4.23						
Base Follow-Up Headway (sec)		3.5		3.3						2.2						
Follow-Up Headway (sec)		3.64		3.44						2.32						

Delay, Queue Length, and Level of Service

Flow Rate, v (veh/h)			80							41						
Capacity, c (veh/h)			443							1083						
v/c Ratio			0.18							0.04						
95% Queue Length, Q_{95} (veh)			0.7							0.1						
Control Delay (s/veh)			14.9							8.5	0.4					
Level of Service (LOS)			B							A	A					
Approach Delay (s/veh)	14.9								1.3							
Approach LOS	B								A							

Copyright © 2022 University of Florida. All Rights Reserved.

HCS Two-Way Stop-Control Report

General Information

Analyst	Daniel Soto
Agency/Co.	CHW
Date Performed	5/24/2022
Analysis Year	2029
Time Analyzed	AM Peak
Intersection Orientation	North-South
Project Description	Fletcher Trace - Background

Site Information

Intersection	CR 2054 @ CR 235A
Jurisdiction	Alachua County
East/West Street	CR 2054
North/South Street	CR 235A
Peak Hour Factor	0.91
Analysis Time Period (hrs)	0.25

Lanes

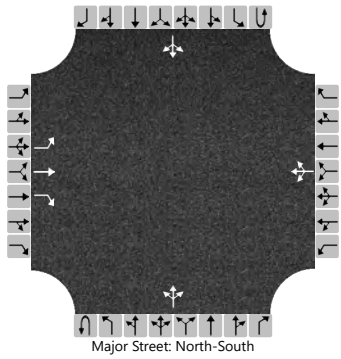

Major Street: North-South

Vehicle Volumes and Adjustments

Approach	Eastbound				Westbound				Northbound				Southbound			
Movement	U	L	T	R	U	L	T	R	U	L	T	R	U	L	T	R
Priority		10	11	12		7	8	9	1U	1	2	3	4U	4	5	6
Number of Lanes		1	1	1		0	1	0	0	0	1	0	0	0	1	0
Configuration		L	T	R			LTR				LTR				LTR	
Volume (veh/h)		29	27	23		23	20	30		21	305	13		27	258	24
Percent Heavy Vehicles (%)		5	5	5		17	17	17		15				17		
Proportion Time Blocked																
Percent Grade (%)	0				0											
Right Turn Channelized	Yes															
Median Type | Storage	Undivided															

Critical and Follow-up Headways

Base Critical Headway (sec)		7.1	6.5	6.2		7.1	6.5	6.2		4.1				4.1		
Critical Headway (sec)		7.15	6.55	6.25		7.27	6.67	6.37		4.25				4.27		
Base Follow-Up Headway (sec)		3.5	4.0	3.3		3.5	4.0	3.3		2.2				2.2		
Follow-Up Headway (sec)		3.55	4.05	3.35		3.65	4.15	3.45		2.34				2.35		

Delay, Queue Length, and Level of Service

Flow Rate, v (veh/h)		32	30	25			80			23				30		
Capacity, c (veh/h)		271	317	736			369			1180				1131		
v/c Ratio		0.12	0.09	0.03			0.22			0.02				0.03		
95% Queue Length, Q_{95} (veh)		0.4	0.3	0.1			0.8			0.1				0.1		
Control Delay (s/veh)		20.0	17.5	10.1			17.5			8.1	0.2	0.2		8.3	0.3	0.3
Level of Service (LOS)		C	C	B			C			A	A	A		A	A	A
Approach Delay (s/veh)	16.3				17.5				0.7				1.0			
Approach LOS	C				C				A				A			

Copyright © 2022 University of Florida. All Rights Reserved.

HCS Two-Way Stop-Control Report

General Information

Analyst	Daniel Soto
Agency/Co.	CHW
Date Performed	5/24/2022
Analysis Year	2029
Time Analyzed	AM Peak
Intersection Orientation	East-West
Project Description	Fletcher Trace - Background

Site Information

Intersection	CR 235 @ CR 235A/NW 173rd St
Jurisdiction	Alachua County
East/West Street	CR 235
North/South Street	CR 235A/NW 173rd St
Peak Hour Factor	0.95
Analysis Time Period (hrs)	0.25

Lanes

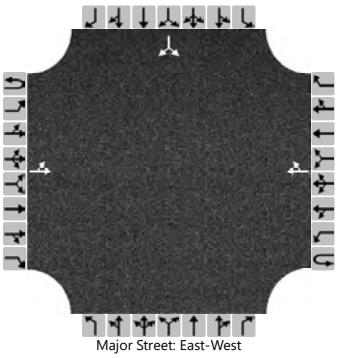

Major Street: East-West

Vehicle Volumes and Adjustments

Approach	Eastbound				Westbound				Northbound				Southbound			
Movement	U	L	T	R	U	L	T	R	U	L	T	R	U	L	T	R
Priority	1U	1	2	3	4U	4	5	6		7	8	9		10	11	12
Number of Lanes	0	0	1	0	0	0	1	0		0	0	0		0	1	0
Configuration		LT						TR							LR	
Volume (veh/h)		166	187				211	99						97		114
Percent Heavy Vehicles (%)		8												2		2
Proportion Time Blocked																
Percent Grade (%)													0			
Right Turn Channelized																
Median Type | Storage	Undivided															

Critical and Follow-up Headways

Base Critical Headway (sec)		4.1												7.1		6.2
Critical Headway (sec)		4.18												6.42		6.22
Base Follow-Up Headway (sec)		2.2												3.5		3.3
Follow-Up Headway (sec)		2.27												3.52		3.32

Delay, Queue Length, and Level of Service

Flow Rate, v (veh/h)		175													222	
Capacity, c (veh/h)		1200													434	
v/c Ratio		0.15													0.51	
95% Queue Length, Q_{95} (veh)		0.5													2.8	
Control Delay (s/veh)		8.5	1.4												21.6	
Level of Service (LOS)		A	A												C	
Approach Delay (s/veh)	4.7												21.6			
Approach LOS	A												C			

Copyright © 2022 University of Florida. All Rights Reserved.

HCS Two-Way Stop-Control Report

General Information

Analyst	Daniel Soto
Agency/Co.	CHW
Date Performed	5/24/2022
Analysis Year	2029
Time Analyzed	AM Peak
Intersection Orientation	North-South
Project Description	Fletcher Trace - Background

Site Information

Intersection	NW 78th Avenue/CR 232 @ CR 235
Jurisdiction	Alachua County
East/West Street	NW 78th Avenue/CR 232
North/South Street	CR 235
Peak Hour Factor	0.91
Analysis Time Period (hrs)	0.25

Lanes

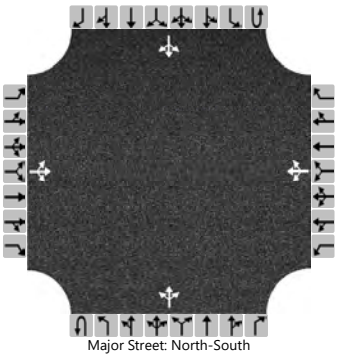

Major Street: North-South

Vehicle Volumes and Adjustments

Approach	Eastbound				Westbound				Northbound				Southbound			
Movement	U	L	T	R	U	L	T	R	U	L	T	R	U	L	T	R
Priority		10	11	12		7	8	9	1U	1	2	3	4U	4	5	6
Number of Lanes		0	1	0		0	1	0	0	0	1	0	0	0	1	0
Configuration			LTR				LTR				LTR				LTR	
Volume (veh/h)		73	140	25		14	64	70		32	196	33		28	251	9
Percent Heavy Vehicles (%)		10	10	10		3	3	3		10				13		
Proportion Time Blocked																
Percent Grade (%)	0				0											
Right Turn Channelized																
Median Type | Storage	Undivided															

Critical and Follow-up Headways

Base Critical Headway (sec)		7.1	6.5	6.2		7.1	6.5	6.2		4.1				4.1		
Critical Headway (sec)		7.20	6.60	6.30		7.13	6.53	6.23		4.20				4.23		
Base Follow-Up Headway (sec)		3.5	4.0	3.3		3.5	4.0	3.3		2.2				2.2		
Follow-Up Headway (sec)		3.59	4.09	3.39		3.53	4.03	3.33		2.29				2.32		

Delay, Queue Length, and Level of Service

Flow Rate, v (veh/h)			262				163			35				31		
Capacity, c (veh/h)			328				432			1232				1252		
v/c Ratio			0.80				0.38			0.03				0.02		
95% Queue Length, Q_{95} (veh)			6.6				1.7			0.1				0.1		
Control Delay (s/veh)			48.0				18.3			8.0	0.3	0.3		7.9	0.2	0.2
Level of Service (LOS)			E				C			A	A	A		A	A	A
Approach Delay (s/veh)	48.0				18.3				1.2				1.0			
Approach LOS	E				C				A				A			

Copyright © 2022 University of Florida. All Rights Reserved.

AM Buildout (Peak Season) Conditions

HCS Two-Way Stop-Control Report

General Information

Analyst	Daniel Soto
Agency/Co.	CHW
Date Performed	5/24/2022
Analysis Year	2029
Time Analyzed	AM Peak
Intersection Orientation	North-South
Project Description	Fletcher Trace - Buildout

Site Information

Intersection	NW 140th St at CR 2054
Jurisdiction	Alachua County
East/West Street	CR 2054
North/South Street	NW 140th St
Peak Hour Factor	0.94
Analysis Time Period (hrs)	0.25

Lanes

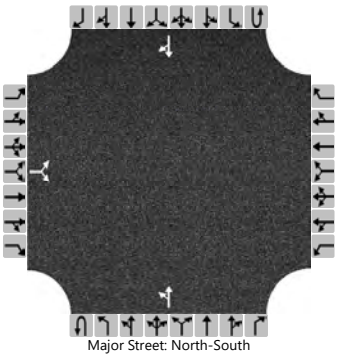

Major Street: North-South

Vehicle Volumes and Adjustments

Approach	Eastbound				Westbound				Northbound				Southbound			
Movement	U	L	T	R	U	L	T	R	U	L	T	R	U	L	T	R
Priority		10	11	12		7	8	9	1U	1	2	3	4U	4	5	6
Number of Lanes		0	1	0		0	0	0	0	0	1	0	0	0	1	0
Configuration			LR							LT						TR
Volume (veh/h)		30		49						50	445				416	24
Percent Heavy Vehicles (%)		16		16						13						
Proportion Time Blocked																
Percent Grade (%)	0															
Right Turn Channelized																
Median Type | Storage	Undivided															

Critical and Follow-up Headways

Base Critical Headway (sec)		7.1		6.2						4.1						
Critical Headway (sec)		6.56		6.36						4.23						
Base Follow-Up Headway (sec)		3.5		3.3						2.2						
Follow-Up Headway (sec)		3.64		3.44						2.32						

Delay, Queue Length, and Level of Service

Flow Rate, v (veh/h)			84							53						
Capacity, c (veh/h)			362							1038						
v/c Ratio			0.23							0.05						
95% Queue Length, Q_{95} (veh)			0.9							0.2						
Control Delay (s/veh)			17.9							8.7	0.6					
Level of Service (LOS)			C							A	A					
Approach Delay (s/veh)	17.9								1.4							
Approach LOS	C								A							

Copyright © 2022 University of Florida. All Rights Reserved.

HCS Two-Way Stop-Control Report

General Information

Analyst	Daniel Soto
Agency/Co.	CHW
Date Performed	5/24/2022
Analysis Year	2029
Time Analyzed	AM Peak
Intersection Orientation	East-West
Project Description	Fletcher Trace - Buildout

Site Information

Intersection	CR 235 @ North Site Access
Jurisdiction	Alachua County
East/West Street	CR 235
North/South Street	North Site Access
Peak Hour Factor	0.84
Analysis Time Period (hrs)	0.25

Lanes

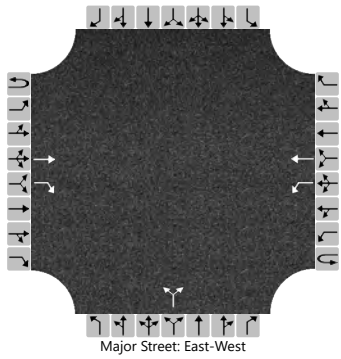

Major Street: East-West

Vehicle Volumes and Adjustments

Approach	Eastbound				Westbound				Northbound				Southbound			
Movement	U	L	T	R	U	L	T	R	U	L	T	R	U	L	T	R
Priority	1U	1	2	3	4U	4	5	6		7	8	9		10	11	12
Number of Lanes	0	0	1	1	0	1	1	0		0	1	0		0	0	0
Configuration			T	R		L	T				LR					
Volume (veh/h)			368	11		21	339			30		62				
Percent Heavy Vehicles (%)						11				2		2				
Proportion Time Blocked																
Percent Grade (%)									0							
Right Turn Channelized	No															
Median Type | Storage	Undivided															

Critical and Follow-up Headways

Base Critical Headway (sec)						4.1				7.1		6.2				
Critical Headway (sec)						4.21				6.42		6.22				
Base Follow-Up Headway (sec)						2.2				3.5		3.3				
Follow-Up Headway (sec)						2.30				3.52		3.32				

Delay, Queue Length, and Level of Service

Flow Rate, v (veh/h)						25					110					
Capacity, c (veh/h)						1063					463					
v/c Ratio						0.02					0.24					
95% Queue Length, Q_{95} (veh)						0.1					0.9					
Control Delay (s/veh)						8.5					15.2					
Level of Service (LOS)						A					C					
Approach Delay (s/veh)					0.5				15.2							
Approach LOS					A				C							

Copyright © 2022 University of Florida. All Rights Reserved.

HCS Two-Way Stop-Control Report

General Information

Analyst	Daniel Soto
Agency/Co.	CHW
Date Performed	5/24/2022
Analysis Year	2029
Time Analyzed	AM Peak
Intersection Orientation	East-West
Project Description	Fletcher Trace - Buildout

Site Information

Intersection	CR 235 @ South Site Access
Jurisdiction	Alachua County
East/West Street	CR 235
North/South Street	South Access
Peak Hour Factor	0.84
Analysis Time Period (hrs)	0.25

Lanes

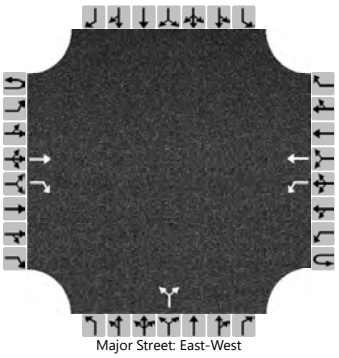

Major Street: East-West

Vehicle Volumes and Adjustments

Approach	Eastbound				Westbound				Northbound				Southbound			
Movement	U	L	T	R	U	L	T	R	U	L	T	R	U	L	T	R
Priority	1U	1	2	3	4U	4	5	6		7	8	9		10	11	12
Number of Lanes	0	0	1	1	0	1	1	0		0	1	0		0	0	0
Configuration			T	R		L	T				LR					
Volume (veh/h)			295	14		29	340			41		84				
Percent Heavy Vehicles (%)						11				2		2				
Proportion Time Blocked																
Percent Grade (%)									0							
Right Turn Channelized	No															
Median Type | Storage	Undivided															

Critical and Follow-up Headways

Base Critical Headway (sec)						4.1				7.1		6.2				
Critical Headway (sec)						4.21				6.42		6.22				
Base Follow-Up Headway (sec)						2.2				3.5		3.3				
Follow-Up Headway (sec)						2.30				3.52		3.32				

Delay, Queue Length, and Level of Service

Flow Rate, v (veh/h)						35					149					
Capacity, c (veh/h)						1143					511					
v/c Ratio						0.03					0.29					
95% Queue Length, Q_{95} (veh)						0.1					1.2					
Control Delay (s/veh)						8.2					14.9					
Level of Service (LOS)						A					B					
Approach Delay (s/veh)					0.6				14.9							
Approach LOS					A				B							

Copyright © 2022 University of Florida. All Rights Reserved.

HCS Two-Way Stop-Control Report

General Information

Analyst	Daniel Soto
Agency/Co.	CHW
Date Performed	5/24/2022
Analysis Year	2029
Time Analyzed	AM Peak
Intersection Orientation	North-South
Project Description	Fletcher Trace - Buildout

Site Information

Intersection	CR 2054 @ CR 235A
Jurisdiction	Alachua County
East/West Street	CR 2054
North/South Street	CR 235A
Peak Hour Factor	0.91
Analysis Time Period (hrs)	0.25

Lanes

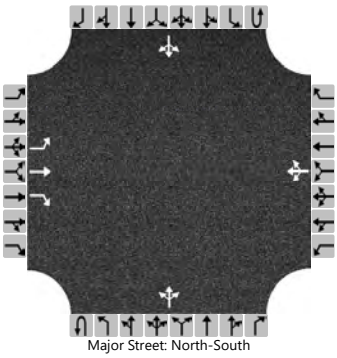

Major Street: North-South

Vehicle Volumes and Adjustments

Approach	Eastbound				Westbound				Northbound				Southbound			
Movement	U	L	T	R	U	L	T	R	U	L	T	R	U	L	T	R
Priority		10	11	12		7	8	9	1U	1	2	3	4U	4	5	6
Number of Lanes		1	1	1		0	1	0	0	0	1	0	0	0	1	0
Configuration		L	T	R			LTR				LTR				LTR	
Volume (veh/h)		29	27	24		24	20	30		23	320	15		27	263	24
Percent Heavy Vehicles (%)		5	5	5		17	17	17		15				17		
Proportion Time Blocked																
Percent Grade (%)	0				0											
Right Turn Channelized	Yes															
Median Type | Storage	Undivided															

Critical and Follow-up Headways

Base Critical Headway (sec)		7.1	6.5	6.2		7.1	6.5	6.2		4.1				4.1		
Critical Headway (sec)		7.15	6.55	6.25		7.27	6.67	6.37		4.25				4.27		
Base Follow-Up Headway (sec)		3.5	4.0	3.3		3.5	4.0	3.3		2.2				2.2		
Follow-Up Headway (sec)		3.55	4.05	3.35		3.65	4.15	3.45		2.34				2.35		

Delay, Queue Length, and Level of Service

Flow Rate, v (veh/h)		32	30	26			81			25				30		
Capacity, c (veh/h)		259	304	730			352			1175				1112		
v/c Ratio		0.12	0.10	0.04			0.23			0.02				0.03		
95% Queue Length, Q_{95} (veh)		0.4	0.3	0.1			0.9			0.1				0.1		
Control Delay (s/veh)		20.9	18.1	10.1			18.3			8.1	0.2	0.2		8.3	0.3	0.3
Level of Service (LOS)		C	C	B			C			A	A	A		A	A	A
Approach Delay (s/veh)	16.7				18.3				0.7				1.0			
Approach LOS	C				C				A				A			

Copyright © 2022 University of Florida. All Rights Reserved.

HCS Two-Way Stop-Control Report

General Information

Analyst	Daniel Soto
Agency/Co.	CHW
Date Performed	5/24/2022
Analysis Year	2029
Time Analyzed	AM Peak
Intersection Orientation	East-West
Project Description	Fletcher Trace - Buildout

Site Information

Intersection	CR 235 @ CR 235A/NW 173rd St
Jurisdiction	Alachua County
East/West Street	CR 235
North/South Street	CR 235A/NW 173rd St
Peak Hour Factor	0.95
Analysis Time Period (hrs)	0.25

Lanes

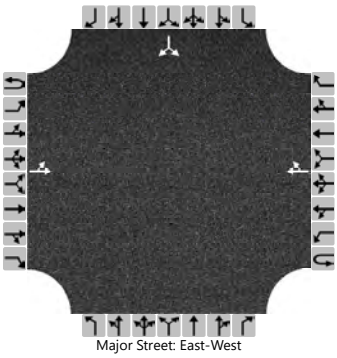

Major Street: East-West

Vehicle Volumes and Adjustments

Approach	Eastbound				Westbound				Northbound				Southbound			
Movement	U	L	T	R	U	L	T	R	U	L	T	R	U	L	T	R
Priority	1U	1	2	3	4U	4	5	6		7	8	9		10	11	12
Number of Lanes	0	0	1	0	0	0	1	0		0	0	0		0	1	0
Configuration		LT						TR							LR	
Volume (veh/h)		166	205				263	118						104		114
Percent Heavy Vehicles (%)		8												2		2
Proportion Time Blocked																
Percent Grade (%)													0			
Right Turn Channelized																
Median Type | Storage	Undivided															

Critical and Follow-up Headways

Base Critical Headway (sec)		4.1												7.1		6.2
Critical Headway (sec)		4.18												6.42		6.22
Base Follow-Up Headway (sec)		2.2												3.5		3.3
Follow-Up Headway (sec)		2.27												3.52		3.32

Delay, Queue Length, and Level of Service

Flow Rate, v (veh/h)		175													229	
Capacity, c (veh/h)		1126													380	
v/c Ratio		0.16													0.60	
95% Queue Length, Q_{95} (veh)		0.5													3.8	
Control Delay (s/veh)		8.8	1.5												27.8	
Level of Service (LOS)		A	A												D	
Approach Delay (s/veh)	4.8												27.8			
Approach LOS	A												D			

Copyright © 2022 University of Florida. All Rights Reserved.

HCS Two-Way Stop-Control Report

General Information

Analyst	Daniel Soto
Agency/Co.	CHW
Date Performed	5/24/2022
Analysis Year	2029
Time Analyzed	AM Peak
Intersection Orientation	North-South
Project Description	Fletcher Trace - Buildout

Site Information

Intersection	NW 78th Avenue/CR 232 @ CR 235
Jurisdiction	Alachua County
East/West Street	NW 78th Avenue/CR 232
North/South Street	CR 235
Peak Hour Factor	0.91
Analysis Time Period (hrs)	0.25

Lanes

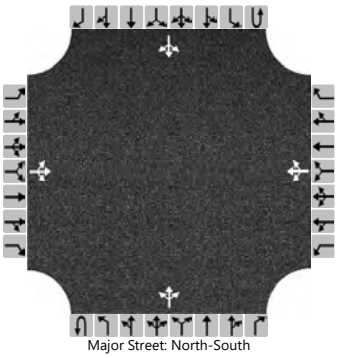

Major Street: North-South

Vehicle Volumes and Adjustments

Approach	Eastbound				Westbound				Northbound				Southbound			
Movement	U	L	T	R	U	L	T	R	U	L	T	R	U	L	T	R
Priority		10	11	12		7	8	9	1U	1	2	3	4U	4	5	6
Number of Lanes		0	1	0		0	1	0	0	0	1	0	0	0	1	0
Configuration			LTR				LTR				LTR				LTR	
Volume (veh/h)		75	140	25		14	64	72		32	210	33		35	289	16
Percent Heavy Vehicles (%)		10	10	10		3	3	3		10				13		
Proportion Time Blocked																
Percent Grade (%)	0				0											
Right Turn Channelized																
Median Type | Storage	Undivided															

Critical and Follow-up Headways

Base Critical Headway (sec)		7.1	6.5	6.2		7.1	6.5	6.2		4.1				4.1		
Critical Headway (sec)		7.20	6.60	6.30		7.13	6.53	6.23		4.20				4.23		
Base Follow-Up Headway (sec)		3.5	4.0	3.3		3.5	4.0	3.3		2.2				2.2		
Follow-Up Headway (sec)		3.59	4.09	3.39		3.53	4.03	3.33		2.29				2.32		

Delay, Queue Length, and Level of Service

Flow Rate, v (veh/h)			264				165			35				38		
Capacity, c (veh/h)			287				387			1181				1236		
v/c Ratio			0.92				0.43			0.03				0.03		
95% Queue Length, Q_{95} (veh)			8.6				2.1			0.1				0.1		
Control Delay (s/veh)			73.7				21.1			8.1	0.3	0.3		8.0	0.3	0.3
Level of Service (LOS)			F				C			A	A	A		A	A	A
Approach Delay (s/veh)	73.7				21.1				1.2				1.1			
Approach LOS	F				C				A				A			

Copyright © 2022 University of Florida. All Rights Reserved.

PM Existing (Peak Season) Conditions

HCS Two-Way Stop-Control Report

General Information

Analyst	Daniel Soto
Agency/Co.	CHW
Date Performed	5/24/2022
Analysis Year	2022
Time Analyzed	PM Peak
Intersection Orientation	North-South
Project Description	Fletcher Trace - Existing

Site Information

Intersection	NW 140th St at CR 2054
Jurisdiction	Alachua County
East/West Street	CR 2054
North/South Street	NW 140th St
Peak Hour Factor	0.87
Analysis Time Period (hrs)	0.25

Lanes

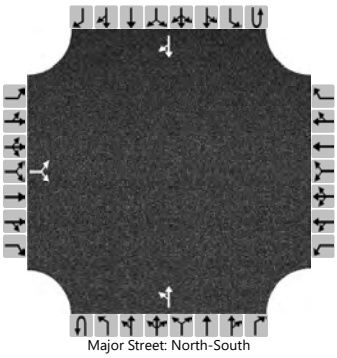

Major Street: North-South

Vehicle Volumes and Adjustments

Approach	Eastbound				Westbound				Northbound				Southbound			
Movement	U	L	T	R	U	L	T	R	U	L	T	R	U	L	T	R
Priority		10	11	12		7	8	9	1U	1	2	3	4U	4	5	6
Number of Lanes		0	1	0		0	0	0	0	0	1	0	0	0	1	0
Configuration			LR							LT						TR
Volume (veh/h)		18		29						25	422				353	17
Percent Heavy Vehicles (%)		15		15						6						
Proportion Time Blocked																
Percent Grade (%)	0															
Right Turn Channelized																
Median Type | Storage	Undivided															

Critical and Follow-up Headways

Base Critical Headway (sec)		7.1		6.2						4.1						
Critical Headway (sec)		6.55		6.35						4.16						
Base Follow-Up Headway (sec)		3.5		3.3						2.2						
Follow-Up Headway (sec)		3.64		3.44						2.25						

Delay, Queue Length, and Level of Service

Flow Rate, v (veh/h)			54							29						
Capacity, c (veh/h)			403							1113						
v/c Ratio			0.13							0.03						
95% Queue Length, Q_{95} (veh)			0.5							0.1						
Control Delay (s/veh)			15.3							8.3	0.3					
Level of Service (LOS)			C							A	A					
Approach Delay (s/veh)	15.3								0.7							
Approach LOS	C								A							

Copyright © 2022 University of Florida. All Rights Reserved.

HCS Two-Way Stop-Control Report

General Information

Analyst	Daniel Soto
Agency/Co.	CHW
Date Performed	5/24/2022
Analysis Year	2022
Time Analyzed	AM Peak
Intersection Orientation	North-South
Project Description	Fletcher Trace - Existing

Site Information

Intersection	CR 2054 @ CR 235A
Jurisdiction	Alachua County
East/West Street	CR 2054
North/South Street	CR 235A
Peak Hour Factor	0.91
Analysis Time Period (hrs)	0.25

Lanes

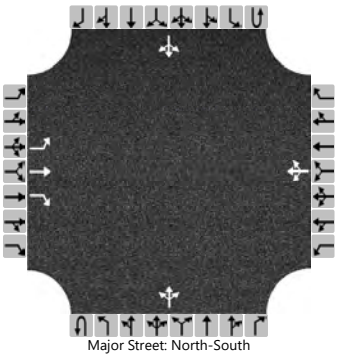

Major Street: North-South

Vehicle Volumes and Adjustments

Approach	Eastbound				Westbound				Northbound				Southbound			
Movement	U	L	T	R	U	L	T	R	U	L	T	R	U	L	T	R
Priority		10	11	12		7	8	9	1U	1	2	3	4U	4	5	6
Number of Lanes		1	1	1		0	1	0	0	0	1	0	0	0	1	0
Configuration		L	T	R			LTR				LTR				LTR	
Volume (veh/h)		21	20	17		17	15	22		17	241	10		21	204	19
Percent Heavy Vehicles (%)		5	5	5		17	17	17		15				17		
Proportion Time Blocked																
Percent Grade (%)	0				0											
Right Turn Channelized	Yes															
Median Type | Storage	Undivided															

Critical and Follow-up Headways

Base Critical Headway (sec)		7.1	6.5	6.2		7.1	6.5	6.2		4.1				4.1		
Critical Headway (sec)		7.15	6.55	6.25		7.27	6.67	6.37		4.25				4.27		
Base Follow-Up Headway (sec)		3.5	4.0	3.3		3.5	4.0	3.3		2.2				2.2		
Follow-Up Headway (sec)		3.55	4.05	3.35		3.65	4.15	3.45		2.34				2.35		

Delay, Queue Length, and Level of Service

Flow Rate, v (veh/h)		23	22	19			59			19				23		
Capacity, c (veh/h)		369	398	797			463			1249				1205		
v/c Ratio		0.06	0.06	0.02			0.13			0.01				0.02		
95% Queue Length, Q_{95} (veh)		0.2	0.2	0.1			0.4			0.0				0.1		
Control Delay (s/veh)		15.4	14.6	9.6			13.9			7.9	0.1	0.1		8.0	0.2	0.2
Level of Service (LOS)		C	B	A			B			A	A	A		A	A	A
Approach Delay (s/veh)	13.4				13.9				0.6				0.9			
Approach LOS	B				B				A				A			

Copyright © 2022 University of Florida. All Rights Reserved.

HCS Two-Way Stop-Control Report

General Information

Analyst	Daniel Soto
Agency/Co.	CHW
Date Performed	5/24/2022
Analysis Year	2022
Time Analyzed	PM Peak
Intersection Orientation	East-West
Project Description	Fletcher Trace - Existing

Site Information

Intersection	CR 235 @ CR 235A/NW 173rd St
Jurisdiction	Alachua County
East/West Street	CR 235
North/South Street	CR 235A/NW 173rd St
Peak Hour Factor	0.92
Analysis Time Period (hrs)	0.25

Lanes

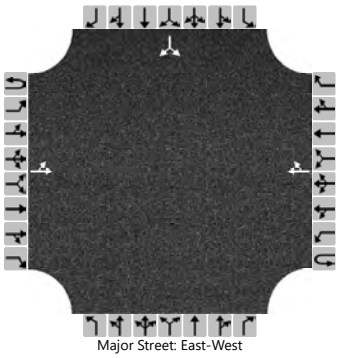

Major Street: East-West

Vehicle Volumes and Adjustments

Approach	Eastbound				Westbound				Northbound				Southbound			
Movement	U	L	T	R	U	L	T	R	U	L	T	R	U	L	T	R
Priority	1U	1	2	3	4U	4	5	6		7	8	9		10	11	12
Number of Lanes	0	0	1	0	0	0	1	0		0	0	0		0	1	0
Configuration		LT						TR							LR	
Volume (veh/h)		105	237				177	79						65		96
Percent Heavy Vehicles (%)		6												3		3
Proportion Time Blocked																
Percent Grade (%)													0			
Right Turn Channelized																
Median Type | Storage	Undivided															

Critical and Follow-up Headways

Base Critical Headway (sec)		4.1												7.1		6.2
Critical Headway (sec)		4.16												6.43		6.23
Base Follow-Up Headway (sec)		2.2												3.5		3.3
Follow-Up Headway (sec)		2.25												3.53		3.33

Delay, Queue Length, and Level of Service

Flow Rate, v (veh/h)		114													175	
Capacity, c (veh/h)		1262													528	
v/c Ratio		0.09													0.33	
95% Queue Length, Q_{95} (veh)		0.3													1.4	
Control Delay (s/veh)		8.1	0.9												15.2	
Level of Service (LOS)		A	A												C	
Approach Delay (s/veh)	3.1												15.2			
Approach LOS	A												C			

Copyright © 2022 University of Florida. All Rights Reserved.

HCS Two-Way Stop-Control Report

General Information

Analyst	Daniel Soto
Agency/Co.	CHW
Date Performed	5/24/2022
Analysis Year	2022
Time Analyzed	PM Peak
Intersection Orientation	North-South
Project Description	Fletcher Trace - Existing

Site Information

Intersection	NW 78th Avenue/CR 232 @ CR 235
Jurisdiction	Alachua County
East/West Street	NW 78th Avenue/CR 232
North/South Street	CR 235
Peak Hour Factor	0.91
Analysis Time Period (hrs)	0.25

Lanes

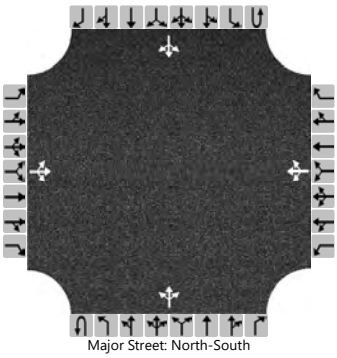

Major Street: North-South

Vehicle Volumes and Adjustments

Approach	Eastbound				Westbound				Northbound				Southbound			
Movement	U	L	T	R	U	L	T	R	U	L	T	R	U	L	T	R
Priority		10	11	12		7	8	9	1U	1	2	3	4U	4	5	6
Number of Lanes		0	1	0		0	1	0	0	0	1	0	0	0	1	0
Configuration			LTR				LTR				LTR				LTR	
Volume (veh/h)		25	75	18		18	151	47		28	265	14		17	190	50
Percent Heavy Vehicles (%)		14	14	14		2	2	2		7				10		
Proportion Time Blocked																
Percent Grade (%)	0				0											
Right Turn Channelized																
Median Type | Storage	Undivided															

Critical and Follow-up Headways

Base Critical Headway (sec)		7.1	6.5	6.2		7.1	6.5	6.2		4.1				4.1		
Critical Headway (sec)		7.24	6.64	6.34		7.12	6.52	6.22		4.17				4.20		
Base Follow-Up Headway (sec)		3.5	4.0	3.3		3.5	4.0	3.3		2.2				2.2		
Follow-Up Headway (sec)		3.63	4.13	3.43		3.52	4.02	3.32		2.26				2.29		

Delay, Queue Length, and Level of Service

Flow Rate, v (veh/h)			130				237			31				19		
Capacity, c (veh/h)			308				398			1272				1210		
v/c Ratio			0.42				0.60			0.02				0.02		
95% Queue Length, Q_{95} (veh)			2.0				3.7			0.1				0.0		
Control Delay (s/veh)			25.0				26.5			7.9	0.2	0.2		8.0	0.1	0.1
Level of Service (LOS)			C				D			A	A	A		A	A	A
Approach Delay (s/veh)	25.0				26.5				0.9				0.7			
Approach LOS	C				D				A				A			

Copyright © 2022 University of Florida. All Rights Reserved.

PM Background (Peak Season) Conditions

HCS Two-Way Stop-Control Report

General Information

Analyst	Daniel Soto
Agency/Co.	CHW
Date Performed	5/24/2022
Analysis Year	2029
Time Analyzed	PM Peak
Intersection Orientation	North-South
Project Description	Fletcher Trace - Background

Site Information

Intersection	NW 140th St at CR 2054
Jurisdiction	Alachua County
East/West Street	CR 2054
North/South Street	NW 140th St
Peak Hour Factor	0.87
Analysis Time Period (hrs)	0.25

Lanes

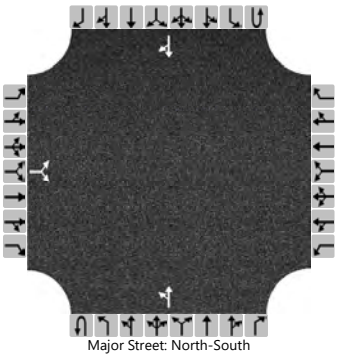

Major Street: North-South

Vehicle Volumes and Adjustments

Approach	Eastbound				Westbound				Northbound				Southbound			
Movement	U	L	T	R	U	L	T	R	U	L	T	R	U	L	T	R
Priority		10	11	12		7	8	9	1U	1	2	3	4U	4	5	6
Number of Lanes		0	1	0		0	0	0	0	0	1	0	0	0	1	0
Configuration			LR							LT						TR
Volume (veh/h)		24		39						27	511				429	18
Percent Heavy Vehicles (%)		15		15						6						
Proportion Time Blocked																
Percent Grade (%)	0															
Right Turn Channelized																
Median Type | Storage	Undivided															

Critical and Follow-up Headways

Base Critical Headway (sec)		7.1		6.2						4.1						
Critical Headway (sec)		6.55		6.35						4.16						
Base Follow-Up Headway (sec)		3.5		3.3						2.2						
Follow-Up Headway (sec)		3.64		3.44						2.25						

Delay, Queue Length, and Level of Service

Flow Rate, v (veh/h)			72							31						
Capacity, c (veh/h)			325							1032						
v/c Ratio			0.22							0.03						
95% Queue Length, Q_{95} (veh)			0.8							0.1						
Control Delay (s/veh)			19.2							8.6	0.4					
Level of Service (LOS)			C							A	A					
Approach Delay (s/veh)	19.2								0.8							
Approach LOS	C								A							

Copyright © 2022 University of Florida. All Rights Reserved.

HCS Two-Way Stop-Control Report

General Information

Analyst	Daniel Soto
Agency/Co.	CHW
Date Performed	5/24/2022
Analysis Year	2029
Time Analyzed	PM Peak
Intersection Orientation	North-South
Project Description	Fletcher Trace - Background

Site Information

Intersection	CR 2054 @ CR 235A
Jurisdiction	Alachua County
East/West Street	CR 2054
North/South Street	CR 235A
Peak Hour Factor	0.96
Analysis Time Period (hrs)	0.25

Lanes

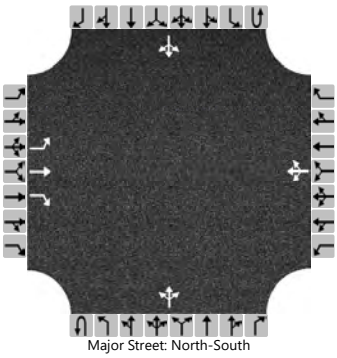

Major Street: North-South

Vehicle Volumes and Adjustments

Approach	Eastbound				Westbound				Northbound				Southbound			
Movement	U	L	T	R	U	L	T	R	U	L	T	R	U	L	T	R
Priority		10	11	12		7	8	9	1U	1	2	3	4U	4	5	6
Number of Lanes		1	1	1		0	1	0	0	0	1	0	0	0	1	0
Configuration		L	T	R			LTR				LTR				LTR	
Volume (veh/h)		31	24	30		22	37	33		24	265	13		37	274	30
Percent Heavy Vehicles (%)		8	8	8		18	18	18		23				14		
Proportion Time Blocked																
Percent Grade (%)	0				0											
Right Turn Channelized	Yes															
Median Type | Storage	Undivided															

Critical and Follow-up Headways

Base Critical Headway (sec)		7.1	6.5	6.2		7.1	6.5	6.2		4.1				4.1		
Critical Headway (sec)		7.18	6.58	6.28		7.28	6.68	6.38		4.33				4.24		
Base Follow-Up Headway (sec)		3.5	4.0	3.3		3.5	4.0	3.3		2.2				2.2		
Follow-Up Headway (sec)		3.57	4.07	3.37		3.66	4.16	3.46		2.41				2.33		

Delay, Queue Length, and Level of Service

Flow Rate, v (veh/h)		32	25	31			96			25				39		
Capacity, c (veh/h)		263	325	725			377			1134				1207		
v/c Ratio		0.12	0.08	0.04			0.25			0.02				0.03		
95% Queue Length, Q_{95} (veh)		0.4	0.2	0.1			1.0			0.1				0.1		
Control Delay (s/veh)		20.6	17.0	10.2			17.8			8.2	0.2	0.2		8.1	0.3	0.3
Level of Service (LOS)		C	C	B			C			A	A	A		A	A	A
Approach Delay (s/veh)	15.9				17.8				0.9				1.2			
Approach LOS	C				C				A				A			

Copyright © 2022 University of Florida. All Rights Reserved.

HCS Two-Way Stop-Control Report

General Information

Analyst	Daniel Soto
Agency/Co.	CHW
Date Performed	5/24/2022
Analysis Year	2029
Time Analyzed	PM Peak
Intersection Orientation	East-West
Project Description	Fletcher Trace - Background

Site Information

Intersection	CR 235 @ CR 235A/NW 173rd St
Jurisdiction	Alachua County
East/West Street	CR 235
North/South Street	CR 235A/NW 173rd St
Peak Hour Factor	0.92
Analysis Time Period (hrs)	0.25

Lanes

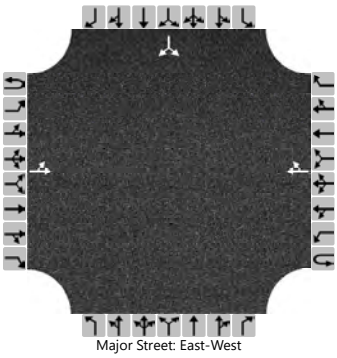

Major Street: East-West

Vehicle Volumes and Adjustments

Approach	Eastbound				Westbound				Northbound				Southbound			
Movement	U	L	T	R	U	L	T	R	U	L	T	R	U	L	T	R
Priority	1U	1	2	3	4U	4	5	6		7	8	9		10	11	12
Number of Lanes	0	0	1	0	0	0	1	0		0	0	0		0	1	0
Configuration		LT						TR							LR	
Volume (veh/h)		134	362				278	101						87		128
Percent Heavy Vehicles (%)		6												3		3
Proportion Time Blocked																
Percent Grade (%)													0			
Right Turn Channelized																
Median Type | Storage	Undivided															

Critical and Follow-up Headways

Base Critical Headway (sec)		4.1												7.1		6.2
Critical Headway (sec)		4.16												6.43		6.23
Base Follow-Up Headway (sec)		2.2												3.5		3.3
Follow-Up Headway (sec)		2.25												3.53		3.33

Delay, Queue Length, and Level of Service

Flow Rate, v (veh/h)		146													234	
Capacity, c (veh/h)		1126													359	
v/c Ratio		0.13													0.65	
95% Queue Length, Q_{95} (veh)		0.4													4.4	
Control Delay (s/veh)		8.7	1.4												31.9	
Level of Service (LOS)		A	A												D	
Approach Delay (s/veh)	3.4												31.9			
Approach LOS	A												D			

Copyright © 2022 University of Florida. All Rights Reserved.

HCS Two-Way Stop-Control Report

General Information

Analyst	Daniel Soto
Agency/Co.	CHW
Date Performed	5/24/2022
Analysis Year	2029
Time Analyzed	PM Peak
Intersection Orientation	North-South
Project Description	Fletcher Trace - Background

Site Information

Intersection	NW 78th Avenue/CR 232 @ CR 235
Jurisdiction	Alachua County
East/West Street	NW 78th Avenue/CR 232
North/South Street	CR 235
Peak Hour Factor	0.91
Analysis Time Period (hrs)	0.25

Lanes

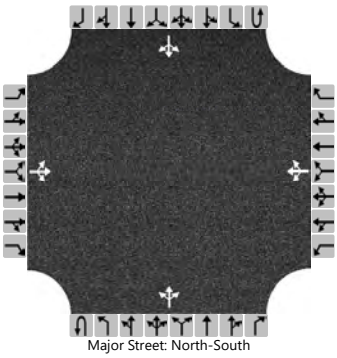

Major Street: North-South

Vehicle Volumes and Adjustments

Approach	Eastbound				Westbound				Northbound				Southbound			
Movement	U	L	T	R	U	L	T	R	U	L	T	R	U	L	T	R
Priority		10	11	12		7	8	9	1U	1	2	3	4U	4	5	6
Number of Lanes		0	1	0		0	1	0	0	0	1	0	0	0	1	0
Configuration			LTR				LTR				LTR				LTR	
Volume (veh/h)		31	93	22		22	188	59		36	339	18		22	243	64
Percent Heavy Vehicles (%)		14	14	14		2	2	2		7				10		
Proportion Time Blocked																
Percent Grade (%)	0				0											
Right Turn Channelized																
Median Type | Storage	Undivided															

Critical and Follow-up Headways

Base Critical Headway (sec)		7.1	6.5	6.2		7.1	6.5	6.2		4.1				4.1		
Critical Headway (sec)		7.24	6.64	6.34		7.12	6.52	6.22		4.17				4.20		
Base Follow-Up Headway (sec)		3.5	4.0	3.3		3.5	4.0	3.3		2.2				2.2		
Follow-Up Headway (sec)		3.63	4.13	3.43		3.52	4.02	3.32		2.26				2.29		

Delay, Queue Length, and Level of Service

Flow Rate, v (veh/h)			160				296			40				24		
Capacity, c (veh/h)			158				301			1194				1124		
v/c Ratio			1.01				0.98			0.03				0.02		
95% Queue Length, Q_{95} (veh)			7.9				10.2			0.1				0.1		
Control Delay (s/veh)			132.8				86.1			8.1	0.3	0.3		8.3	0.2	0.2
Level of Service (LOS)			F				F			A	A	A		A	A	A
Approach Delay (s/veh)	132.8				86.1				1.1				0.8			
Approach LOS	F				F				A				A			

Copyright © 2022 University of Florida. All Rights Reserved.

PM Buildout (Peak Season) Conditions

HCS Two-Way Stop-Control Report

General Information

Analyst	Daniel Soto
Agency/Co.	CHW
Date Performed	5/24/2022
Analysis Year	2029
Time Analyzed	PM Peak
Intersection Orientation	North-South
Project Description	Fletcher Trace - Buildout

Site Information

Intersection	NW 140th St at CR 2054
Jurisdiction	Alachua County
East/West Street	CR 2054
North/South Street	NW 140th St
Peak Hour Factor	0.87
Analysis Time Period (hrs)	0.25

Lanes

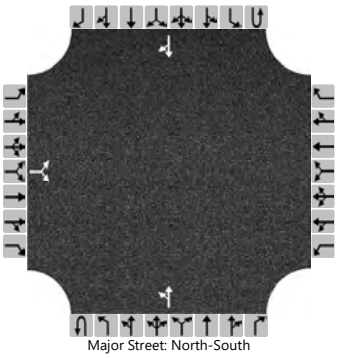

Major Street: North-South

Vehicle Volumes and Adjustments

Approach	Eastbound				Westbound				Northbound				Southbound			
Movement	U	L	T	R	U	L	T	R	U	L	T	R	U	L	T	R
Priority		10	11	12		7	8	9	1U	1	2	3	4U	4	5	6
Number of Lanes		0	1	0		0	0	0	0	0	1	0	0	0	1	0
Configuration			LR							LT						TR
Volume (veh/h)		24		52						34	601				583	18
Percent Heavy Vehicles (%)		15		15						6						
Proportion Time Blocked																
Percent Grade (%)	0															
Right Turn Channelized																
Median Type | Storage	Undivided															

Critical and Follow-up Headways

Base Critical Headway (sec)		7.1		6.2						4.1						
Critical Headway (sec)		6.55		6.35						4.16						
Base Follow-Up Headway (sec)		3.5		3.3						2.2						
Follow-Up Headway (sec)		3.64		3.44						2.25						

Delay, Queue Length, and Level of Service

Flow Rate, v (veh/h)			87							39						
Capacity, c (veh/h)			243							886						
v/c Ratio			0.36							0.04						
95% Queue Length, Q_{95} (veh)			1.6							0.1						
Control Delay (s/veh)			27.9							9.3	0.7					
Level of Service (LOS)			D							A	A					
Approach Delay (s/veh)	27.9								1.1							
Approach LOS	D								A							

Copyright © 2022 University of Florida. All Rights Reserved.

HCS Two-Way Stop-Control Report

General Information

Analyst	Daniel Soto
Agency/Co.	CHW
Date Performed	5/24/2022
Analysis Year	2029
Time Analyzed	PM Peak
Intersection Orientation	East-West
Project Description	Fletcher Trace - Buildout

Site Information

Intersection	CR 235 @ North Site Access
Jurisdiction	Alachua County
East/West Street	CR 235
North/South Street	North Site Access
Peak Hour Factor	0.92
Analysis Time Period (hrs)	0.25

Lanes

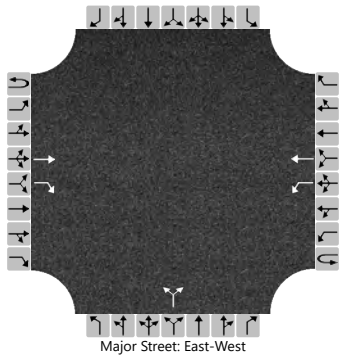

Major Street: East-West

Vehicle Volumes and Adjustments

Approach	Eastbound				Westbound				Northbound				Southbound			
Movement	U	L	T	R	U	L	T	R	U	L	T	R	U	L	T	R
Priority	1U	1	2	3	4U	4	5	6		7	8	9		10	11	12
Number of Lanes	0	0	1	1	0	1	1	0		0	1	0		0	0	0
Configuration			T	R		L	T				LR					
Volume (veh/h)			500	34		70	475			20		41				
Percent Heavy Vehicles (%)						14				2		2				
Proportion Time Blocked																
Percent Grade (%)									0							
Right Turn Channelized	No															
Median Type | Storage	Undivided															

Critical and Follow-up Headways

Base Critical Headway (sec)						4.1				7.1		6.2				
Critical Headway (sec)						4.24				6.42		6.22				
Base Follow-Up Headway (sec)						2.2				3.5		3.3				
Follow-Up Headway (sec)						2.33				3.52		3.32				

Delay, Queue Length, and Level of Service

Flow Rate, v (veh/h)						76					66					
Capacity, c (veh/h)						937					331					
v/c Ratio						0.08					0.20					
95% Queue Length, Q_{95} (veh)						0.3					0.7					
Control Delay (s/veh)						9.2					18.6					
Level of Service (LOS)						A					C					
Approach Delay (s/veh)					1.2				18.6							
Approach LOS					A				C							

Copyright © 2022 University of Florida. All Rights Reserved.

HCS Two-Way Stop-Control Report

General Information

Analyst	Daniel Soto
Agency/Co.	CHW
Date Performed	5/24/2022
Analysis Year	2029
Time Analyzed	PM Peak
Intersection Orientation	East-West
Project Description	Fletcher Trace - Buildout

Site Information

Intersection	CR 235 @ South Site Access
Jurisdiction	Alachua County
East/West Street	CR 235
North/South Street	South Site Access
Peak Hour Factor	0.92
Analysis Time Period (hrs)	0.25

Lanes

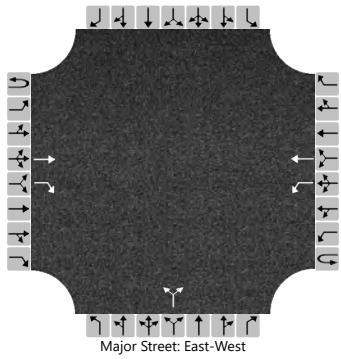

Major Street: East-West

Vehicle Volumes and Adjustments

Approach	Eastbound				Westbound				Northbound				Southbound			
Movement	U	L	T	R	U	L	T	R	U	L	T	R	U	L	T	R
Priority	1U	1	2	3	4U	4	5	6		7	8	9		10	11	12
Number of Lanes	0	0	1	1	0	1	1	0		0	1	0		0	0	0
Configuration			T	R		L	T				LR					
Volume (veh/h)			478	48		96	399			28		56				
Percent Heavy Vehicles (%)						14				2		2				
Proportion Time Blocked																
Percent Grade (%)									0							
Right Turn Channelized	No															
Median Type | Storage	Undivided															

Critical and Follow-up Headways

Base Critical Headway (sec)						4.1				7.1		6.2				
Critical Headway (sec)						4.24				6.42		6.22				
Base Follow-Up Headway (sec)						2.2				3.5		3.3				
Follow-Up Headway (sec)						2.33				3.52		3.32				

Delay, Queue Length, and Level of Service

Flow Rate, v (veh/h)						104					91					
Capacity, c (veh/h)						944					341					
v/c Ratio						0.11					0.27					
95% Queue Length, Q_{95} (veh)						0.4					1.1					
Control Delay (s/veh)						9.3					19.4					
Level of Service (LOS)						A					C					
Approach Delay (s/veh)					1.8				19.4							
Approach LOS					A				C							

Copyright © 2022 University of Florida. All Rights Reserved.

HCS Two-Way Stop-Control Report

General Information

Analyst	Daniel Soto
Agency/Co.	CHW
Date Performed	5/24/2022
Analysis Year	2029
Time Analyzed	PM Peak
Intersection Orientation	North-South
Project Description	Fletcher Trace - Buildout

Site Information

Intersection	CR 2054 @ CR 235A
Jurisdiction	Alachua County
East/West Street	CR 2054
North/South Street	CR 235A
Peak Hour Factor	0.96
Analysis Time Period (hrs)	0.25

Lanes

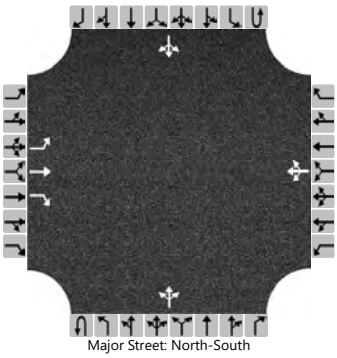

Major Street: North-South

Vehicle Volumes and Adjustments

Approach	Eastbound				Westbound				Northbound				Southbound			
Movement	U	L	T	R	U	L	T	R	U	L	T	R	U	L	T	R
Priority		10	11	12		7	8	9	1U	1	2	3	4U	4	5	6
Number of Lanes		1	1	1		0	1	0	0	0	1	0	0	0	1	0
Configuration		L	T	R			LTR				LTR				LTR	
Volume (veh/h)		31	24	32		24	37	33		25	276	14		37	291	30
Percent Heavy Vehicles (%)		8	8	8		18	18	18		23				14		
Proportion Time Blocked																
Percent Grade (%)	0				0											
Right Turn Channelized	Yes															
Median Type | Storage	Undivided															

Critical and Follow-up Headways

Base Critical Headway (sec)		7.1	6.5	6.2		7.1	6.5	6.2		4.1				4.1		
Critical Headway (sec)		7.18	6.58	6.28		7.28	6.68	6.38		4.33				4.24		
Base Follow-Up Headway (sec)		3.5	4.0	3.3		3.5	4.0	3.3		2.2				2.2		
Follow-Up Headway (sec)		3.57	4.07	3.37		3.66	4.16	3.46		2.41				2.33		

Delay, Queue Length, and Level of Service

Flow Rate, v (veh/h)		32	25	33			98			26				39		
Capacity, c (veh/h)		248	311	708			358			1116				1194		
v/c Ratio		0.13	0.08	0.05			0.27			0.02				0.03		
95% Queue Length, Q_{95} (veh)		0.4	0.3	0.1			1.1			0.1				0.1		
Control Delay (s/veh)		21.7	17.6	10.3			18.8			8.3	0.2	0.2		8.1	0.3	0.3
Level of Service (LOS)		C	C	B			C			A	A	A		A	A	A
Approach Delay (s/veh)	16.4				18.8				0.9				1.1			
Approach LOS	C				C				A				A			

Copyright © 2022 University of Florida. All Rights Reserved.

HCS Two-Way Stop-Control Report

General Information

Analyst	Daniel Soto
Agency/Co.	CHW
Date Performed	5/24/2022
Analysis Year	2029
Time Analyzed	PM Peak
Intersection Orientation	East-West
Project Description	Fletcher Trace - Buildout

Site Information

Intersection	CR 235 @ CR 235A/NW 173rd St
Jurisdiction	Alachua County
East/West Street	CR 235
North/South Street	CR 235A/NW 173rd St
Peak Hour Factor	0.92
Analysis Time Period (hrs)	0.25

Lanes

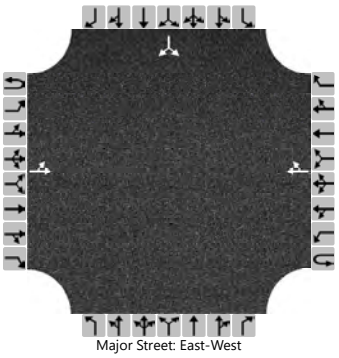

Major Street: East-West

Vehicle Volumes and Adjustments

Approach	Eastbound				Westbound				Northbound				Southbound			
Movement	U	L	T	R	U	L	T	R	U	L	T	R	U	L	T	R
Priority	1U	1	2	3	4U	4	5	6		7	8	9		10	11	12
Number of Lanes	0	0	1	0	0	0	1	0		0	0	0		0	1	0
Configuration		LT						TR							LR	
Volume (veh/h)		134	422				313	114						108		128
Percent Heavy Vehicles (%)		6												3		3
Proportion Time Blocked																
Percent Grade (%)													0			
Right Turn Channelized																
Median Type | Storage	Undivided															

Critical and Follow-up Headways

Base Critical Headway (sec)		4.1												7.1		6.2
Critical Headway (sec)		4.16												6.43		6.23
Base Follow-Up Headway (sec)		2.2												3.5		3.3
Follow-Up Headway (sec)		2.25												3.53		3.33

Delay, Queue Length, and Level of Service

Flow Rate, v (veh/h)		146													257	
Capacity, c (veh/h)		1076													293	
v/c Ratio		0.14													0.87	
95% Queue Length, Q_{95} (veh)		0.5													7.8	
Control Delay (s/veh)		8.9	1.6												64.1	
Level of Service (LOS)		A	A												F	
Approach Delay (s/veh)	3.4												64.1			
Approach LOS	A												F			

Copyright © 2022 University of Florida. All Rights Reserved.

HCS Two-Way Stop-Control Report

General Information

Analyst	Daniel Soto
Agency/Co.	CHW
Date Performed	5/24/2022
Analysis Year	2029
Time Analyzed	PM Peak
Intersection Orientation	North-South
Project Description	Fletcher Trace - Buildout

Site Information

Intersection	NW 78th Avenue/CR 232 @ CR 235
Jurisdiction	Alachua County
East/West Street	NW 78th Avenue/CR 232
North/South Street	CR 235
Peak Hour Factor	0.91
Analysis Time Period (hrs)	0.25

Lanes

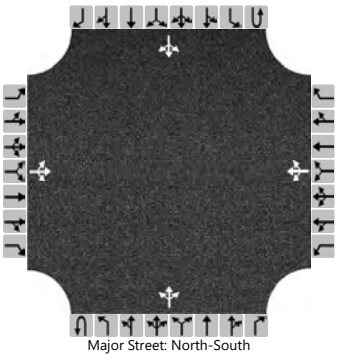

Major Street: North-South

Vehicle Volumes and Adjustments

Approach	Eastbound				Westbound				Northbound				Southbound			
Movement	U	L	T	R	U	L	T	R	U	L	T	R	U	L	T	R
Priority		10	11	12		7	8	9	1U	1	2	3	4U	4	5	6
Number of Lanes		0	1	0		0	1	0	0	0	1	0	0	0	1	0
Configuration			LTR				LTR				LTR				LTR	
Volume (veh/h)		38	93	22		22	188	66		36	385	18		26	270	68
Percent Heavy Vehicles (%)		14	14	14		2	2	2		7				10		
Proportion Time Blocked																
Percent Grade (%)	0				0											
Right Turn Channelized																
Median Type | Storage	Undivided															

Critical and Follow-up Headways

Base Critical Headway (sec)		7.1	6.5	6.2		7.1	6.5	6.2		4.1				4.1		
Critical Headway (sec)		7.24	6.64	6.34		7.12	6.52	6.22		4.17				4.20		
Base Follow-Up Headway (sec)		3.5	4.0	3.3		3.5	4.0	3.3		2.2				2.2		
Follow-Up Headway (sec)		3.63	4.13	3.43		3.52	4.02	3.32		2.26				2.29		

Delay, Queue Length, and Level of Service

Flow Rate, v (veh/h)			168				303			40				29		
Capacity, c (veh/h)			85				264			1160				1076		
v/c Ratio			1.97				1.15			0.03				0.03		
95% Queue Length, Q_{95} (veh)			14.6				13.4			0.1				0.1		
Control Delay (s/veh)			556.3				142.0			8.2	0.4	0.4		8.4	0.3	0.3
Level of Service (LOS)			F				F			A	A	A		A	A	A
Approach Delay (s/veh)	556.3				142.0				1.0				0.9			
Approach LOS	F				F				A				A			

Copyright © 2022 University of Florida. All Rights Reserved.

Appendix J
Roadway Segment Analysis

Table 4.1
Transportation Public Facilities Impacts

Roadway Segment (FDOT Segment #, CoA Comp Plan #)	Segment Description	AADT/ Peak Hour	Comp Plan MSV^^	Existing Traffic*^	Reserved Trips	Available Capacity**	Percentage of Capacity Utilized
Interstate		Min LOS Standard: C					
I-75 (32, 1)	From North City Limit to US 441	AADT	91,600	29,500	208	61,892	32.43%
		Peak Hour	8,250	3,098	15	5,137	37.73%
I-75 (31, 2)	From US 441 to the South City Limit	AADT	91,600	55,956	208	35,436	61.31%
		Peak Hour	8,250	5,875	15	2,360	71.39%
State Roads		Min LOS Standard: D					
U.S. Hwy 441 (4127, 3)	From MPO Boundary to CR 25A East Intersection	AADT	43,000	20,000	43	22,957	46.61%
		Peak Hour	3,870	1,800	5	2,065	46.64%
U.S. Hwy 441 (106, 4)	From CR 25A East Intersection to SR 235	AADT	45,700	18,230	5,689	21,781	52.34%
		Peak Hour	4,110	1,732	452	1,926	53.14%
U.S. Hwy 441 (107, 5)	From SR 235 to I-75	AADT	39,000	22,581	2,160	14,259	63.44%
		Peak Hour	3,510	2,145	170	1,195	65.95%
U.S. Hwy 441 (4107, 6)	From I-75 to CR 235A	AADT	39,000	27,914	1,927	9,159	76.52%
		Peak Hour	3,510	2,652	154	704	79.94%
U.S. Hwy 441 (14, 7)	From CR 235A to NW 188th Street	AADT	43,000	22,250	1,565	19,185	55.38%
		Peak Hour	3,870	2,114	129	1,627	57.96%
SR 235 (108, 8)	From NW 143rd Place to US 441	AADT	14,400	9,400	5	4,995	65.31%
		Peak Hour	1,290	893	1	396	69.30%
SR 235 (109, 9)	From US 441 to NW 140th Street	AADT	14,400	7,255	90	7,055	51.01%
		Peak Hour	1,290	689	10	591	54.19%
SR 235 (4109/1439, 10)	From NW 140th Street to East City Limit	AADT	14,400	4,500	44	9,856	31.56%
		Peak Hour	1,290	428	7	855	33.72%
County Facilities		Min LOS Standard: D					
CR 235 (11)	From NW 143rd Place to South City Limit	AADT	15,120	6,180	1,018	7,922	47.61%
		Peak Hour	1,359	587	110	662	51.30%
CR 241 (12)	From NW SR 235 to North City Limit	AADT	15,120	1,578	0	13,542	10.44%
		Peak Hour	1,359	150	0	1,209	11.03%
CR 241 (13)	From CR 235 to South City Limit	AADT	20,880	6,025	765	14,090	32.52%
		Peak Hour	1,881	572	43	1,266	32.72%
CR 2054 (14)	From SR 235 to West City Limit	AADT	15,120	4,161	35	10,924	27.75%
		Peak Hour	1,359	395	0	964	29.09%
CR 2054 (15)	From SR 235 to US 441	AADT	15,120	2,788	2,115	10,217	32.43%
		Peak Hour	1,359	265	128	966	28.91%
CR 235A (16)	From US 441 to North City Limit	AADT	15,120	1,402	816	12,902	14.67%
		Peak Hour	1,359	133	85	1,141	16.06%
CR 235A (17)	From US 441 to CR 235	AADT	15,120	5,302	112	9,706	35.81%
		Peak Hour	1,359	504	12	843	37.95%

* Florida Department of Transportation, District Two, Level of Service Reporting Tool 2019, accessed April 7, 2021.
** Formula: Comp Plan MSV - (Existing Traffic + Reserved Trips from Development Orders with Concurrency Reservation.)
^ County Facility AADT counts provided by Alachua County Public Works, April 2022.
^^ AADT & Peak Hour MSVs calculated using LOSPLAN 2012. County Facilities reflect a 10 percent reduction in the MSV calculated within LOSPLAN 2012 as set forth in the Generalized Tables for AADT / Peak Hour Volumes, FDOT 2018 Q/LOS Handbook.

Appendix I
Turn Lane Warrant Analysis

When Not to Consider Exclusive Right-Turn Lanes

- Dense or built-out corridors with limited space
- Right-turn lane that would negatively impact pedestrians or bicyclists
- Vehicular movements from driveways or median openings that cross the right-turn lane resulting in multiple threat crashes
- Context classifications C2T, C4, C5, or C6

When Exclusive Right-Turn Lanes are Beneficial

There are instances when adding an exclusive right-turn lane for unsignalized driveways are beneficial to traffic operations and safety. ***Table 27*** provides some guidance for this situation based on the speed limit of the roadway and how many right turns occur per hour. Locations where the Auto and Truck Modal Emphasis is "High" may be appropriate for consideration of Exclusive Right Turn Lanes.

Table 27 – Recommended Guidelines for Exclusive Right-Turn Lanes to Unsignalized Driveway[10]

CR 235/North Site Access
EBR
AM(PM)
11(34)

CR 235/South Site Access
EBR
AM(PM)
14(48)

Roadway Posted Speed Limit	Number of Right Turns Per Hour
45 mph or less	80 – 125[1]
Over 45 mph	35 – 55[2]
Note: A posted speed limit of 45 mph may be used with these thresholds if the operating speeds are known to be over 45 mph during the time of peak right turn demand.	
Note on traffic projections: Projecting turning volumes is, at best, a knowledgeable estimate. Keep this in mind especially if the projections of right turns are close to meeting the guidelines. In that case, consider requiring the turn lane.	
[1] The lower threshold of 80 right-turn vehicles per hour would be most used for higher volume (greater than 600 vehicles per hour, per lane in one direction on the major roadway) or two-lane roads where lateral movement is restricted. The 125 right-turn vehicles per hour upper threshold would be most appropriate on lower volume roadways, multilane highways, or driveways with a large entry radius (50 feet or greater).	
[2] The lower threshold of 35 right-turn vehicles per hour would be most appropriately used on higher volume two-lane roadways where lateral movement is restricted. The 55 right-turn vehicles per hour upper threshold would be most appropriate on lower volume roadways, multilane highways, or driveways with large entry radius (50 feet or greater).	

Source: *NCHRP Report 420 (Impacts of Access Management Techniques)*

These recommendations are primarily based on the research done in NCHRP Report 420, Impacts of Access Management Techniques, Chapter 4 – Unsignalized Access Spacing (Technique 1B), and Use of Speed Differential as a Measure to Evaluate the Need for Right-Turn Deceleration Lane at Unsignalized Intersections.

In the *NCHRP Report 420*, the observed high-speed roads, 30 to 40 right-turn vehicles per hour caused evasive maneuvers on 5 - 10 percent of the following through vehicles. For lower speed roadways, 80 to 110 right-turn vehicles caused 15 - 20 percent of the following through vehicles to make evasive maneuvers. The choice of acceptable percentages of through vehicles impacted is a decision based on reasonable expectations of the different roadways.

In this study, by modeling speed differentials, a better understanding of the impacts of through volume and driveway radius was discovered.

[10] May not be appropriate for signalized locations where signal phasing plays an important role in determining the need for right turn lanes.

FLETCHER TRACE SUBDIVISION PROJECT (±116.95 ACRES)

ALACHUA COUNTY, FLORIDA

ECOLOGICAL SURVEY REPORT

Prepared For:

The Fletcher Family Companies
Serving Alachua County Since 1931

Blake Fletcher
Fletcher Family Companies
4510 NW 6th Place
Gainesville, FL 32607

June 16, 2022

Prepared by:

FLATWOODS Consulting Group

8306 Laurel Fair Circle•Suite 120
Tampa, FL 33610•813-600-5747

M. Camille Knight
Ecologist II

Brittany A. Banko
Senior Ecologist I

CONTENTS

1.0 INTRODUCTION 4
2.0 METHODOLOGY 4
2.1 Preliminary Review 4
2.2 Survey Methods 5
2.2.1 Wetland Delineation 5
2.2.2 Standard Listed Species Survey 5
2.2.3 Listed Plant Survey 5
2.2.4 15 Percent Gopher Tortoise Survey 5
3.0 RESULTS 6
3.1 Soil Descriptions 6
3.2 Existing Land Use Communities 6
3.3 Wetland Delineation Results 7
3.4 Listed Species Survey Results 7
3.4.1 Southeastern American Kestrel 8
3.4.2 Gopher Tortoise 8
3.4.3 Eastern Indigo Snake 8
3.4.4 Florida Pine Snake 9
3.4.5 Listed Plants 9
4.0 PROTECTED HABITATS AND WATERS 12
5.0 FDEP SUBSIDENCE INCIDENT REPORTS 12
6.0 PERMITTING DISCUSSION 12
7.0 REFERENCES 13

TABLES

Table 1 Protected Plants and Animals Potentially Occurring on the Fletcher Trace Subdivision Project in Alachua County, Florida 10

FIGURES

Aerial Map ..... Follows Text
Location Map ..... Follows Text
Quad Map ..... Follows Text
Photo Station Map ..... Follows Text
Soil Map ..... Follows Text
Land Use Map ..... Follows Text
Ecological Survey Map ..... Follows Text
FNAI/FWC Map ..... Follows Text
15% Gopher Tortoise Survey Map ..... Follows Text
Subsidence Map ..... Follows Text

APPENDIX

A - Photo Document ..... Follows Text

1.0 INTRODUCTION

Flatwoods Consulting Group Inc. (Flatwoods) was retained by Fletcher Family Companies (Client) to conduct a wetland delineation and listed species survey for the approximately 116.95-acre Fletcher Trace Subdivision Project (Aerial Map). The project site is located east of the NW County Road 235th and NW 173rd Street intersection in Alachua, Florida (Location Map). According to the Alachua County Property Appraiser, the project site is located on Parcel ID No. 03980-002-001, in Section 28, Township 8 South, and Range 16 East (Quad Map).

2.0 METHODOLOGY

The following sections describe the methods used by Flatwoods to determine the wetland limits and the potential presence and relative abundance of listed wildlife and plants within the project site.

2.1 Preliminary Review

Information on the potential presence of listed species was collected through literature and data review. Flatwoods reviewed information from the U.S. Fish and Wildlife Service (FWS), the Florida Fish and Wildlife Conservation Commission (FWC), the Florida Natural Areas Inventory (FNAI), the Suwannee River Water Management District (SRWMD), and the Florida Department of Environmental Protection (FDEP) Geographic Information System (GIS) databases regarding the occurrence of listed species and protected habitats.

To further identify which federally and state listed plant and animal species have the potential to occur within the site, upland and wetland vegetative communities were assessed to determine their plant species composition, approximate boundaries, and general condition and quality. To establish the approximate locations and boundaries of existing upland and wetland communities within the site, available site-specific data was collected and reviewed using the following resources and methods (see References for complete source information):

- Infrared and true color aerial imagery of the project area
- U.S. Department of Agriculture (USDA)/Natural Resource Conservation Service (NRCS) Soil Survey of Alachua County, Florida
- Florida U.S. Geological Survey (USGS) Topographic Quadrangle maps
- FWS Critical Habitat Portal
- FNAI Biodiversity Matrix
- Florida Department of Transportation (FDOT) Florida Land Use, Cover, and Forms Classification System (FLUCFCS)
- SRWMD Land Use Mapping
- Alachua County Interactive Map

2.2 Survey Methods

2.2.1 Wetland Delineation

Wetlands and surface waters are delineated in accordance with The Florida Wetlands Delineation Manual (Chapter 62-340, Florida Administrative Code [F.A.C.]) and the U.S. Army Corps of Engineers (USACE) 1987 Wetlands Delineation Manual, 2010 Supplement, suitable for submittal to the SRWMD, the FDEP, and Alachua County. These delineation methods are based on the identification of specific hydrologic characteristics, including the presence of hydric soils and hydric soil conditions (periodic, continuous, or saturated), a dominance of hydrophytic vegetation, and other indicators of hydrologic conditions (e.g., evidence of frequent inundation, moss collars, and the presence of muck soils). If any wetlands or surface waters were found, the landward extent of each wetland and surface water was flagged in the field. Each flag location was recorded using a sub-meter Global Positioning System (GPS). If any wetlands or surface waters are present, they are shown on the Ecological Survey Map.

2.2.2 Standard Listed Species Survey

Flatwoods conducted a listed species survey within the site in accordance with the FWC Florida Wildlife Conservation Guide. The purpose of the listed species survey was to identify presence and relative abundance of species considered Endangered, Threatened, or of Special Concern by the FWS under 50 CFR 11-12 and the FWC under Chapter 68A-27, F.A.C. Pedestrian transect surveys for listed species were conducted on the site. During these surveys, all habitats within the site were canvassed for listed species. Any observations of listed species, or of physical features that may indicate the presence of these species (tracks, scat, nests, burrows, nest cavities in trees, etc.), are shown on the Ecological Survey Map.

2.2.3 Listed Plant Survey

Flatwoods conducted a survey in all suitable habitats within the site for plant species listed by the FWS as Threatened or Endangered. If found, any observations of listed plant species were recorded using a sub-meter GPS and shown on the Ecological Survey Map.

2.2.4 15 Percent Gopher Tortoise Survey

Flatwoods conducted a 15 percent survey to estimate the density of gopher tortoise (*Gopherus polyphemus*) burrows for the site. The tortoise survey was conducted in accordance with the FWC methods as outlined in the Gopher Tortoise Permitting Guidelines April 2008 (revised July 2020). An Authorized Gopher Tortoise Agent supervised the gopher tortoise survey. Any potentially occupied burrows were flagged in the field and recorded using a sub-meter GPS. If found, any burrow locations are shown on the Ecological Survey Map.

3.0 RESULTS

Site information collected during the desktop and field review is summarized below. The field review was performed on June 7, 2022, and representative photographs of current site conditions are included in the Photo Document attached as Appendix A. The locations of the photo stations are depicted in the Photo Station Map.

3.1 Soil Descriptions

Based on the USDA/NRCS Soil Survey for Alachua County (1985), six soil types were mapped (Soil Map). According to the *Hydric Soils of Florida Handbook*, no hydric soils exist on the site.

Arredondo Fine Sand, 0 to 5 percent Slopes (3) is a near level to gently sloping, well-drained soil found in uplands. The water table is at a depth of more than 72 inches.

Millhopper Fine Sand, 0 to 5 percent Slopes (8) is a near level to gently sloping, moderately drained soil found in uplands. Most years, the water table is at a depth of 40 to 60 inches for one to four months and at a depth of 60 to 72 inches for two to four months.

Kendrick Sand, 2 to 5 percent Slopes (30) is a near level to gently sloping, well-drained soil found in rolling uplands. The water table is at a depth of more than 72 inches.

Gainesville Sand, 0 to 5 percent Slopes (35) is a near level to gently sloping, well-drained soil found in rolling uplands. The water table is at a depth of more than 72 inches.

Arredondo Fine Sand, 5 to 8 percent Slopes (69) is sloping, well-drained soil found in uplands. The water table is at a depth of more than 72 inches.

Lochloosa Fine Sand, 5 to 8 percent Slopes (72) is sloping, somewhat poorly drained soil found in uplands. Most years, the water table is at a depth of 30 to 40 inches for one to three months.

3.2 Existing Land Use Communities

Existing land use within the site was determined using a combination of the FLUCFCS descriptions, SRWMD land use mapping, and field reconnaissance (Land Use Map). The FLUCFCS represents current habitat conditions on the property.

<u>Upland Land Use Communities</u>

Row Crops (FLUCFCS 214)

The vast majority of this property consists of inactive row crops. This area is mostly bare soil; vegetation is sparse but consists of a few remaining corn crops (*Zea* sp.), various grasses (*Paspalum* spp., *Panicum* spp., *Digitaria* spp., *Dichanthelium* spp., *Andropogon* spp., *Cynodon* spp.), purple passionflower (*Passiflora incarnata*), and other weedy vegetation such as dog

fennel (*Eupatorium capillifolium*), amaranth (*Amaranthus* sp.), and rattlebox (*Crotalaria* sp.). Several small pockets of live oak (*Quercus virginiana*) and laurel oak (*Quercus laurifolia*) exist throughout the crop area and contain Virginia creeper (*Parthenocissus quinquefolia*), greenbriar (*Smilax* spp.), yellow jessamine (*Gelsemium sempervirens*), muscadine (*Vitis rotundifolia*), and various grasses and weeds.

Upland Hardwood Forests (FLUCFCS 420)

A small portion in the northeast section of the property, along with much of the boundary around the row crops, is most consistent with the Upland Hardwood Forests land use. The canopy consists of live oak, laurel oak, water oak (*Quercus nigra*), black cherry (*Prunus serotina*), sugarberry (*Celtis laevigata*), sweetgum (*Liquidambar styraciflua*), red maple (*Acer rubrum*), and eastern red cedar (*Juniperus virginiana*). Because of a dense canopy, groundcover was sparse but consists of Virginia creeper, greenbriar, yellow jessamine, muscadine, and grasses and weeds along the edge of the forests similar to the adjacent row crops.

Coniferous Plantations (FLUCFCS 441)

A small portion in the southwestern corner of the property consisted of a pine plantation, which has recently been harvested. This area was dominated by slash pine (*Pinus elliottii*) and also consisted of eastern red cedar, live and laurel oaks, vines, and is also mostly void of any groundcover vegetation.

3.3 Wetland Delineation Results

No wetlands or surface waters were found within the project area (Ecological Survey Map).

3.4 Listed Species Survey Results

One listed species, the gopher tortoise, was observed during the listed species survey performed on June 7, 2022 (Ecological Survey Map). In addition, Flatwoods conducted a desktop review of possible nearby wildlife species. Flatwoods reviewed the FWC Eagle Nest Locator (2016-2017 Survey) and the Audubon Florida EagleWatch Public Nest Application (2020-2021 Survey) for any known bald eagle (*Haliaeetus leucocephalus*) nests, the 1999 FWC Wading Bird Colony Database, and the FWS Wood Stork (*Mycteria americana*) Consultation Area. No bald eagle nests are located within one mile of the site. The site is not located within any wood stork Core Foraging Areas (CFAs). No wading bird colonies are present within a mile of the site (FNAI/FWC Map).

Based on the project's available habitats and location, other listed species (animals and plants) have the potential to occur. Table 1, found following this section, describes the potentially occurring species' habitat preferences, preferred survey window (breeding season or flowering time), their likelihood of occurrence, and their federal and state listing status.

3.4.1 Southeastern American Kestrel

The southeastern American kestrel (*Falco sparverius paulus*) is listed as Threatened by the FWC and not listed by the FWS. It is a resident subspecies of the American kestrel (*Falco sparverius*) and kestrels observed in Florida during the breeding season (April-August) are assumed to be resident southeastern American kestrels. They are found in upland habitats, including sandhills, flatwoods, pastures, sand pine scrub, and prairies. As cavity nesters and sit-and-wait predators, they require suitable cavity trees and perches in their territories, as well as open ground cover to see and capture their prey. Typical prey items include insects, lizards, small rodents, and small birds. It should be noted that the field review was performed during the survey season defined as April 1 – August 31. No kestrels or kestrel cavities were observed during the survey; however, suitable nesting habitat is available, and approvals from FWC may be required if kestrels are found.

3.4.2 Gopher Tortoise

The gopher tortoise is listed as Threatened by the FWC and is a candidate for listing by the FWS. Gopher tortoises are terrestrial turtles averaging nine to 11 inches in length. They are typically found in sandhill, pine flatwoods, scrub, dry prairie, coastal dunes, and other well-drained, open habitats. Gopher tortoises dig half-moon-shaped burrows that average 15 feet long and seven feet deep.

Flatwoods located five gopher tortoise burrows during the 15 percent survey (15% Gopher Tortoise Survey Map). According to the FWC Gopher Tortoise Permitting Guidelines April 2008 (revised July 2020) calculations for a 15 percent survey indicate 33 burrows (17 tortoises) are estimated for the site. Following the site review, Flatwoods is confident that no more than 10 burrows exist onsite and that a 10 or Fewer Burrows relocation permit will be required from the FWC if ground disturbance will occur within 25 feet of tortoise the burrow during construction activities. All of the burrows are located exist along the edge of row crop/forest boundaries. A 100 percent gopher tortoise survey will be required before relocation activities take place. If more than 10 burrows are found during the 100 percent survey, a Conservation Permit from the FWC will be required. No approval from the FWS regarding gopher tortoises is required.

3.4.3 Eastern Indigo Snake

The eastern indigo snake (*Drymarchon corais couperi*) is listed as Threatened by the FWC and the FWS. The indigo snake is a large, black, non-venomous snake. They are thick-bodied and muscular, with a glossy black body that in the sunlight appears iridescent blue. The chin and throat are reddish or white, and this color may extend down the body ventrally. The belly is cloudy orange to blue-gray. They are found within scrub, sandhill, and scrubby flatwoods habitats where they occur in or near gopher tortoise burrows. Flatwoods personnel did not observe any eastern indigo snakes during the survey. There is a Programmatic Effect Determination Key for the FWS. The FWS routinely concurs with a not likely to adversely affect determination for individual project effects to the eastern indigo snake when assurances are given that the Standard Protection

Measures for the Eastern Indigo Snake (FWS 2004) will be used during project site preparation and project construction.

3.4.4 Florida Pine Snake

The Florida pine snake (*Pituophis melanoleucus mugitus*) is listed as Threatened by the FWC and not listed by the FWS. The Florida pine snake is a large, stocky, tan or rusty colored snake with an indistinct pattern of large blotches on a lighter background. They have a muscular body, with keeled scales with a relatively small head, somewhat pointed snout, and four prefrontal scales. These snakes may hiss loudly and vibrate their tail when encountered. They are found in sandhill and former sandhill, including old fields and pastures, but also sand pine scrub and scrubby flatwoods with open canopies and dry sandy soils. They often coexist with pocket gophers and gopher tortoises. No Florida pine snakes were observed. No approvals from FWC are anticipated, and as a commensal to the gopher tortoise, any pine snakes found during potential future relocation efforts would be handled according to the relocation permit.

3.4.5 Listed Plants

No listed plants were observed by Flatwoods personnel during the surveys. Because the project area lacks the preferred habitat types, none of the listed plants are likely to occur.

Table 1 Protected Plants and Animals Potentially Occurring on the Fletcher Trace Subdivision Project in Alachua County, Florida

Species	Habitat of Occurrence	Preferred Survey Window[1]	Likelihood of Occurrence	Status[2]	
				Federal[3]	State[4]
BIRDS					
Antigone canadensis pratensis Florida sandhill crane	Open wetland habitats surrounded by shrubs or trees. Commonly found foraging in irrigated croplands, pastures, grasslands, or wetlands.	S – Year round B – January-June	Low: Little suitable habitat present	---	T
Aphelocoma coerulescens Florida scrub-jay	Inhabits fire dominated, low-growing, oak scrub habitat found on well-drained sandy soils. May persist in areas with sparser oaks or scrub areas that are overgrown.	S – March-October B – March-July	Low: Lack of suitable habitat present	T	FT
Athene cunicularia floridana Florida burrowing owl	Open prairies with little understory vegetation, including pastures, agriculture fields, and vacant lots.	S – Year round B – February-July	Low: Lack of suitable habitat present	---	T
Egretta caerulea Little blue heron	Shallow freshwater, brackish water, and saltwater habitats.	S - Year round B - March-July	Low: Lack of suitable habitat present	---	T
Egretta tricolor Tricolored heron	Forages in a variety of permanently and seasonally flooded wetlands, ditches, edges of ponds, and lakes. Inland nesting colonies typically found in Carolina willow dominated wetlands.	S - Year round B - March-July	Low: Lack of suitable habitat present	---	T
Falco sparverius paulus Southeastern American kestrel	Found in open pine habitats, woodland edges, dry prairies, pastures, and roadsides.	S – April-August B – April-August	Moderate: Suitable habitat present	---	T
Haliaeetus leucocephalus Bald eagle	Areas close to the coast, bays, rivers, lakes, or other bodies of water. Typically nests in live mature pines and cypress trees.	S – Year round B – October-May	Low: Lack of suitable habitat present	---[5]	---[5]
Mycteria americana Wood stork	Forages in shallow water in freshwater marshes, swamps, lagoons, ponds, tidal creeks, flooded pastures, and ditches. Nests in colonies in cypress swamps.	S – Year round B – March-August	Low: Lack of suitable habitat present	T	FT

Species	Habitat of Occurrence	Preferred Survey Window[1]	Likelihood of Occurrence	Status[2]	
				Federal[3]	State[4]
REPTILES					
Drymarchon corais couperi Eastern indigo snake	Broad range of habitats from scrub and sandhill to wet prairies, forested wetlands, and mangrove swamps. Often seeks refuge in gopher tortoise burrows in sandy uplands, but also forages in mesic and hydric habitats.	S – Year round B – November-April	Moderate: Some suitable habitat present	T	FT
Gopherus polyphemus Gopher tortoise	Found in dry upland habitats, including sandhills, scrub, xeric oak hammock, and dry prairie flatwoods; also, commonly uses disturbed habitats such as pastures, old fields, abandoned citrus groves, and road shoulders.	S – Year round B – March-October	High: Gopher tortoise burrows observed	---	T
Pituophis melanoleucus mugitus Florida pine snake	Found in sandhill and former sandhill, including old fields and pastures, but also sand pine scrub and scrubby flatwoods with open canopies and dry sandy soils. Often coexists with pocket gophers and gopher tortoises.	S - Year round B - April-February	Moderate: Some suitable habitat present	---	T
PLANTS					
Pecluma plumula Plume polypody	Wet hammocks and swamps; epiphytic on live oaks, occasionally on rocks or terrestrial.	S – Spring-Fall	Low: Some suitable habitat present		E

1 - S = Survey Window, B = Breeding Season, F = Flowering Season
2 - E = Endangered, T = Threatened, FE = Federally Endangered, FT = Federally Threatened, S/A = Similarity of Appearance
3 - U.S. Fish and Wildlife Service
4 - Florida Fish and Wildlife Conservation Commission or Florida Department of Agriculture and Consumer Services
5 - Protected under the Bald and Golden Eagle Protection Act
Table Source: Florida Wildlife Conservation Guide, Florida's Breeding Bird Atlas, FWS iPAC, and Florida Natural Areas Inventory

4.0 PROTECTED HABITATS AND WATERS

The site was evaluated for the potential occurrence of Critical Habitat as defined by the Endangered Species Act of 1973, as amended. The FWS regulates the adverse modification of the biological or physical constituent elements essential to the conservation of the listed species within Critical Habitat. There are no lands designated as Critical Habitat within or adjacent to the site. The site was evaluated for the potential occurrence of Protected Waters and Protected Lands. There are no Protected Waters or Protected Lands within or immediately adjacent to the site.

5.0 FDEP SUBSIDENCE INCIDENT REPORTS

Flatwoods searched the FDEP Map Direct Subsidence Incident Reports database. The subsidence mapping system identifies reported subsidence events and the Florida sinkhole type of the selected area. No subsidence incident reports have been recorded within or adjacent to the project site according to the FDEP mapping system (Subsidence Map). According to FDEP, the majority of the project site in is Area III, described as consisting "mainly of cohesive clayey sediments of low permeability. Sinkholes are most numerous, of varying size and develop abruptly. Cover-collapse sinkholes dominate". The southwestern corner of the project site is Area I which is described as "sinkholes are few, generally shallow and broad and develop gradually. Solution sinkholes dominate".

6.0 PERMITTING DISCUSSION

State/Federal Permitting

An individual Environmental Resource Permit (ERP) through the SRWMD may be required to develop the site. No wetlands or surface waters occur onsite; therefore, Section 404 permitting is not required.

Although five gopher tortoise burrows were observed during the 15 percent survey, Flatwoods is confident that no more than 10 burrows exist onsite due to burrows only being observed on the edges of the property and not in the row crop areas. A relocation permit will be required from the FWC if ground disturbance will occur within 25 feet of tortoise the burrow during construction activities. If more than 10 burrows are observed during the 100 percent survey, a Conservation Permit from the FWC will be required. No approval from the FWS regarding gopher tortoises is required. No other listed species were observed, and none are likely to occur.

Local Permitting

Section 406.04 of Alachua County's Land Development Regulations requires a Resource Assessment as supporting documentation for various applications. This report is sufficient to support the application for Alachua County.

7.0 REFERENCES

Audubon Florida EagleWatch Public Nest Application. 2020-2021. Online resource available from https://cbop.audubon.org/conservation/about-eaglewatch-program

Chafin, L. G. 2000. Field Guide to the Rare Plants of Florida. Natural Areas Inventory, Tallahassee, Florida.

Coile, N.C. 1998. Notes on Florida's Regulated Plant Index (Rule 5B-40), Botany Contribution 38, 2nd edition. Florida Department of Agriculture & Consumer Services, Division of Plant Industry, Gainesville, FL.

Florida Association of Environmental Soil Scientists. Hydric Soils of Florida Handbook. Fourth Edition. 2007.

Florida Department of Transportation (FDOT) Florida Land Use, Cover, and Forms Classification System (FLUCFCS), January 1999.

Florida Fish and Wildlife Conservation Commission. 2003, January 6. Florida's breeding bird atlas: A collaborative study of Florida's birdlife. http://www.myfwc.com/bba.

Florida Fish and Wildlife Conservation Commission Eagle Nest Locator. 2016-2017. Online resource available from http://myfwc.com/eagle/eaglenests/nestlocator.aspx.

Florida Fish and Wildlife Conservation Commission, U.S. Fish and Wildlife Service, Florida Natural Areas Inventory. Florida Wildlife Conservation Guide. Tallahassee; Version August 2010.

Florida Natural Areas Inventory (FNAI). Online resources available from http://www.fnai.org/index.cfm

Hipes, D., D.R. Jackson, K. NeSmith, D. Printiss, and K. Brandt. 2000. Field Guide to the Rare Animals of Florida. Natural Areas Inventory, Tallahassee, Florida.

Humphrey, S.R. editor, 1992. “Rare and Endangered Biota of Florida, Volume I. Mammals”. University Press of Florida.

Kale, H. W., II, B. Pranty, B. M. Stith, and C. W. Biggs. 1992. The atlas of the breeding birds of Florida. Final Report. Florida Game and Fresh Water Fish Commission, Tallahassee, Florida.

Moler, P.E., editor, 1992. “Rare and Endangered Biota of Florida, Volume III. Amphibians and Reptiles”. University Press of Florida.

Rodgers, J.A., H.W. Kale II and H.T. Smith, editors. 1992. “Rare and Endangered Biota of Florida Volume V. Birds”. University Press of Florida.

Runde, D.E., J.A. Gore, J.A. Hovis, M.S. Robson and P.D. Southall. 1991. "Florida Atlas of Breeding Sites for Herons and Their Allies: Update 1986-89." Florida Game and Freshwater Fish Commission, Division of Wildlife, Nongame Wildlife Program Technical Report, No. 10.

U.S. Department of Agriculture (USDA)/Natural Resource Conservation Service (NRCS) Soil Survey of Alachua County, Florida.

U.S. Geological Survey (USGS) Topographic Quadrangle Maps. Online resources available from http://topomaps.usgs.gov/.

U.S. Fish and Wildlife Survey (FWS). National Wetland Inventory (NWI). Online resources available from http://www.fws.gov/wetlands/Data/Mapper.html.

U.S. Fish and Wildlife Survey Critical Habitat Designations. Online resources available from http://criticalhabitat.fws.gov/.

Feet
0 450
1 in = 450 feet

FLATWOODS Consulting Group

FLETCHER TRACE SUBDIVISION PROJECT
FLETCHER FAMILY COMPANIES

ALACHUA COUNTY, FLORIDA

N
W E
S

AERIAL MAP

P:\0390FFC\001-Fletcher Trace Subdivision\GIS\AERIAL 06152022.mxd

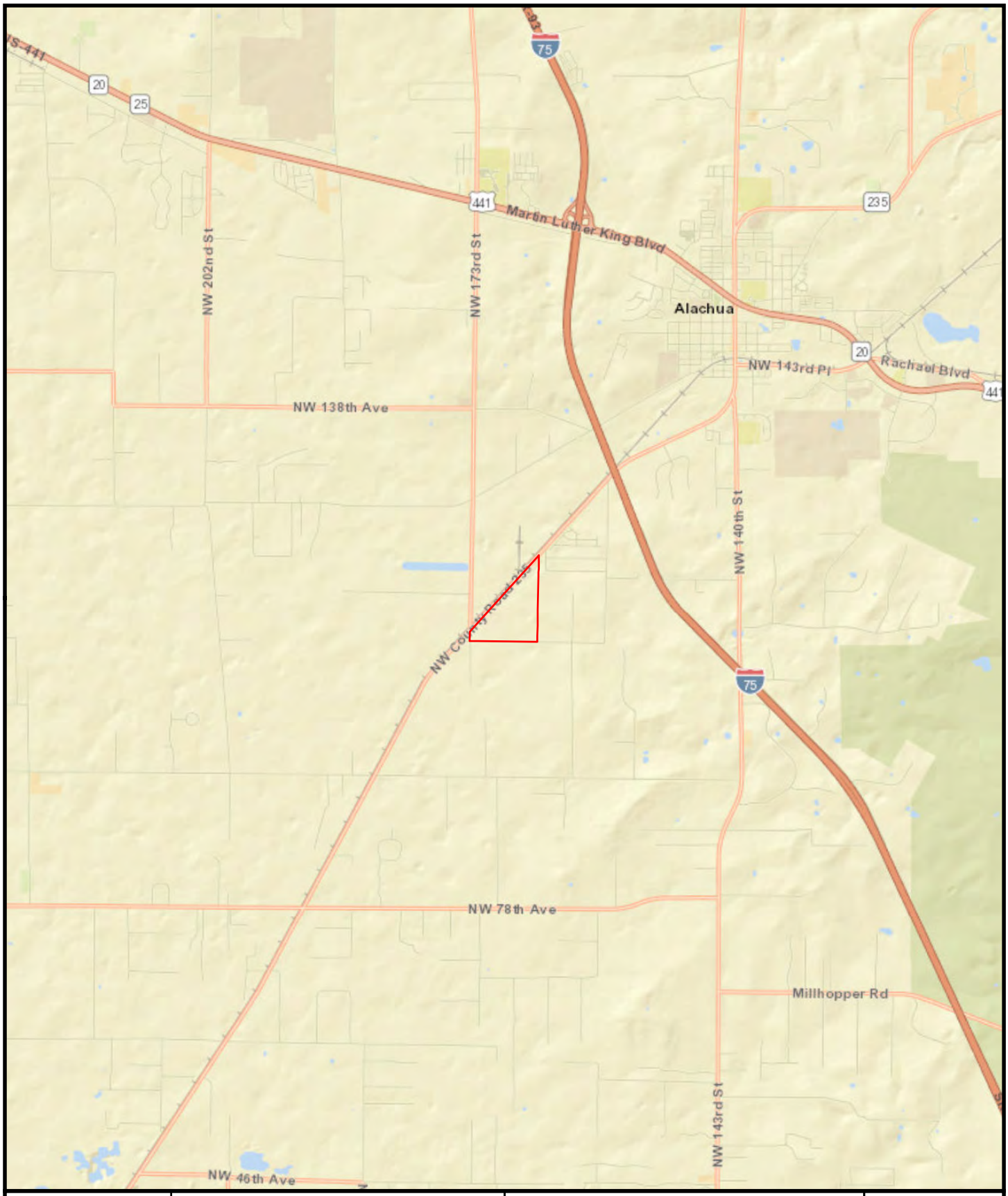

Miles

0 1

1 in = 1 miles

FLETCHER TRACE SUBDIVISION PROJECT
FLETCHER FAMILY COMPANIES

ALACHUA COUNTY, FLORIDA

Project Boundary

N W E S

LOCATION MAP

P:\0390FFC\001-Fletcher Trace Subdivision\GIS\LOCATION 05312022.mxd

SECTION	TOWNSHIP	RANGE
28	8S	18E

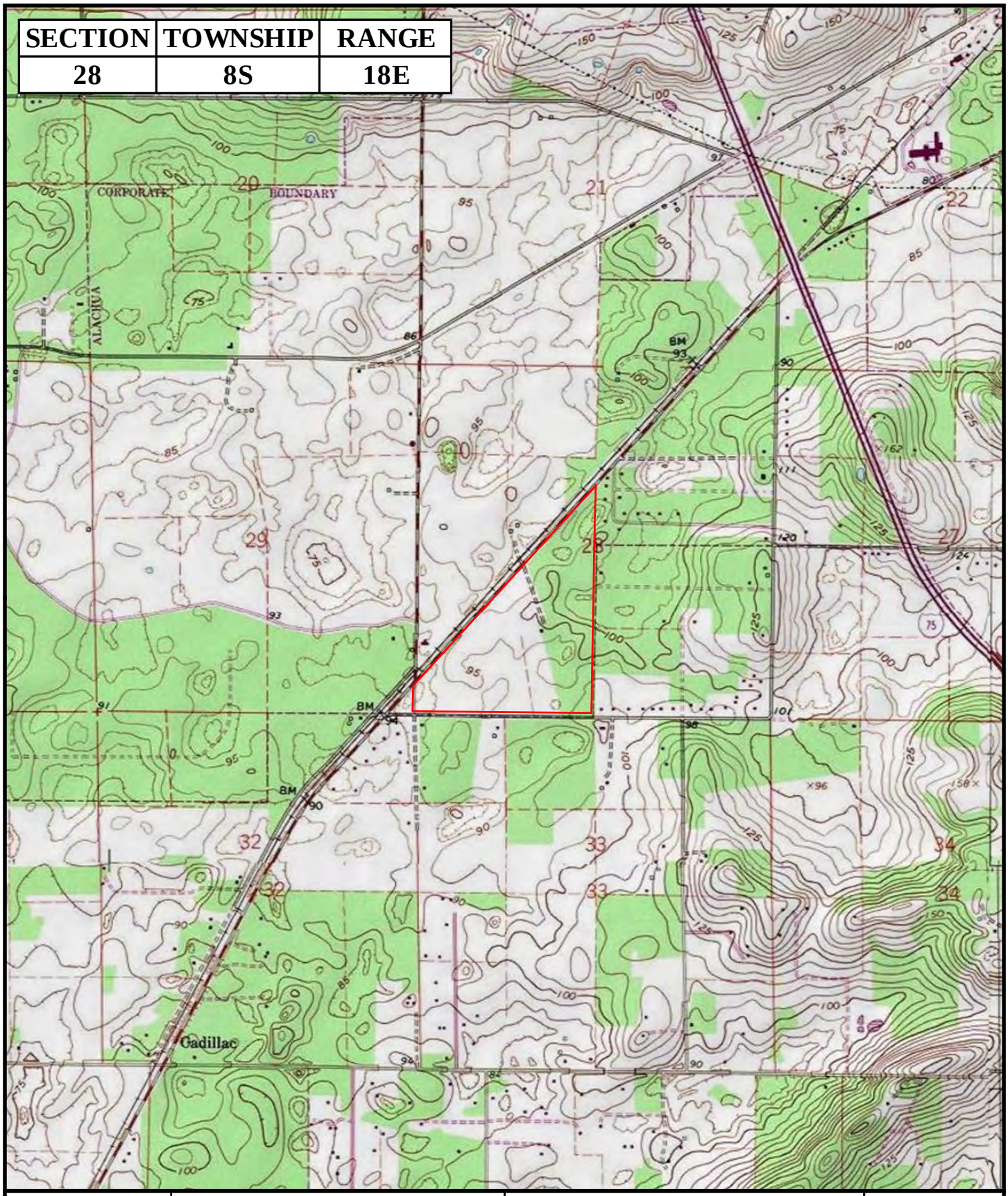

Feet
0 1 in = 2,000 feet 2,000

FLETCHER TRACE SUBDIVISION PROJECT
FLETCHER FAMILY COMPANIES

ALACHUA COUNTY, FLORIDA

Project Boundary

N W E S

QUAD MAP

P:\0390FFC\001-Fletcher Trace Subdivision\GIS\QUAD 05312022.mxd

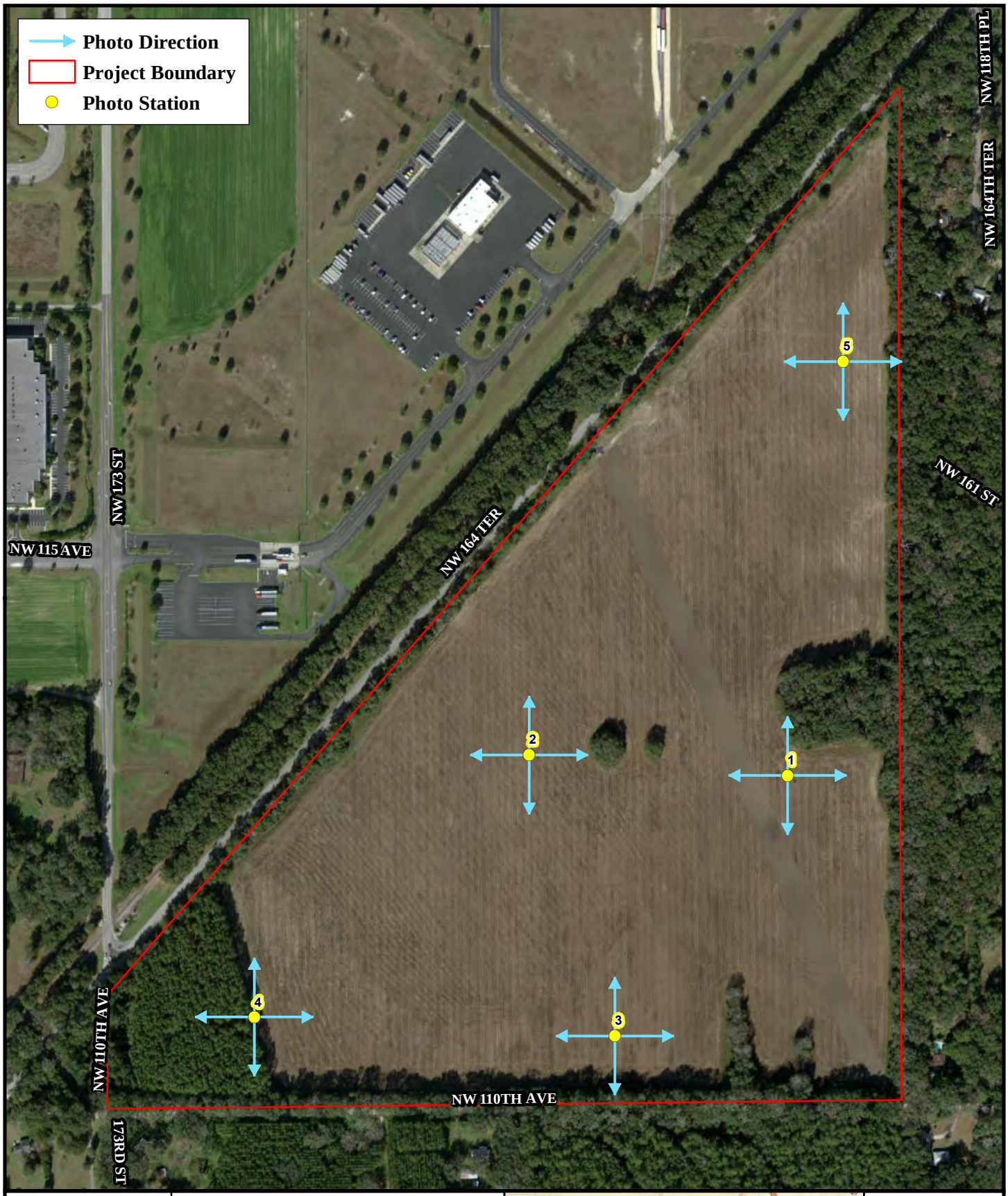

Feet
0 450
1 in = 450 feet

FLATWOODS Consulting Group

FLETCHER TRACE SUBDIVISION PROJECT
FLETCHER FAMILY COMPANIES

ALACHUA COUNTY, FLORIDA

N
W E
S

PHOTO STATION MAP

P:\0390FFC\001-Fletcher Trace Subdivision\GIS\PHOTO STATION 06152022.mxd

SOIL CODE	SOIL DESCRIPTION	ACRES
3	ARREDONDO FINE SAND, 0 TO 5 PERCENT SLOPES	40.66
8	MILLHOPPER SAND, 0 TO 5 PERCENT SLOPES	13.34
30	KENDRICK SAND, 2 TO 5 PERCENT SLOPES	0.21
35	GAINESVILLE SAND, 0 TO 5 PERCENT SLOPES	50.67
69	ARREDONDO FINE SAND, 5 TO 8 PERCENT SLOPES	8.40
72	LOCHLOOSA FINE SAND, 5 TO 8 PERCENT SLOPES	3.67
TOTAL:		116.95

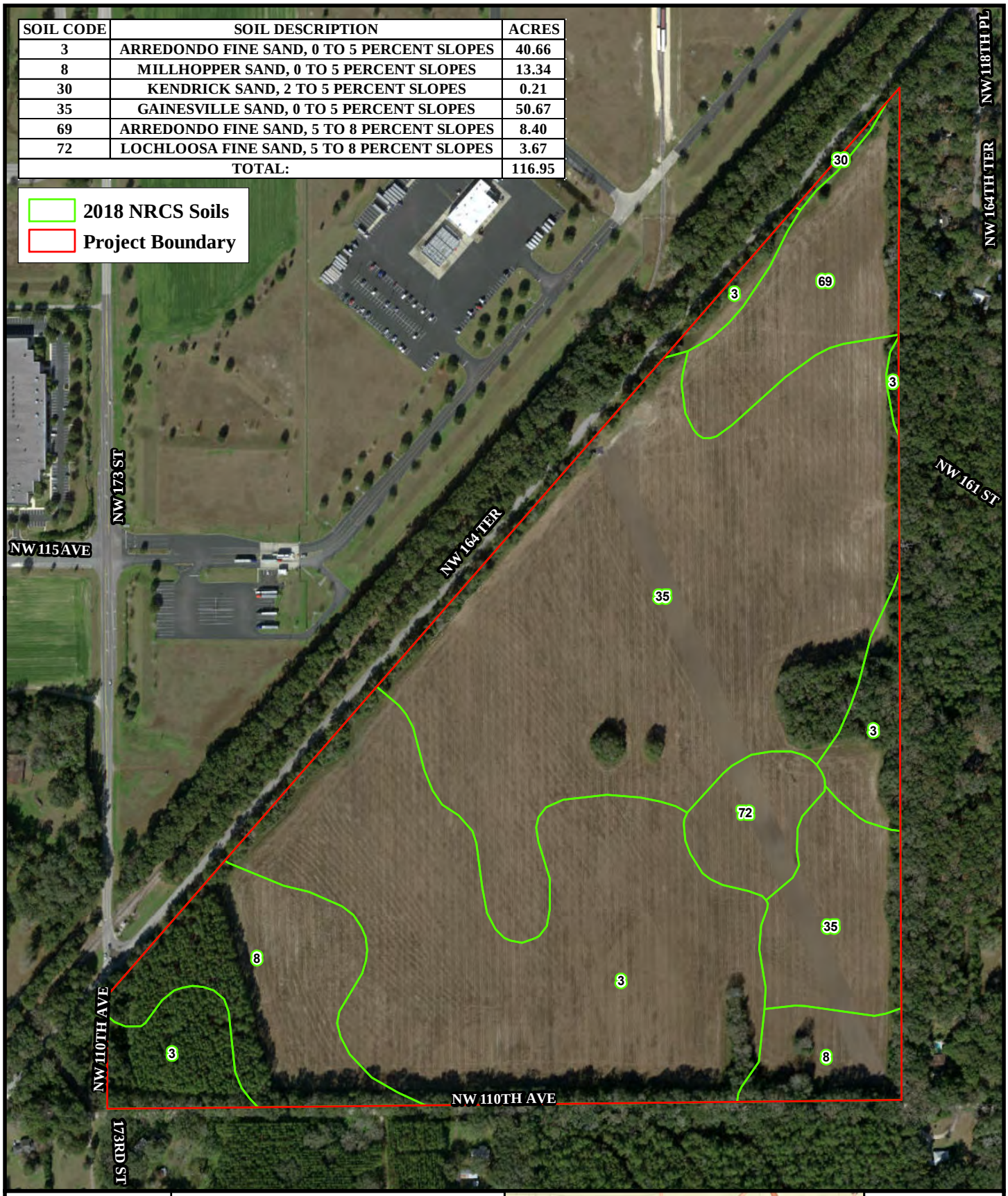

Feet
0 450
1 in = 450 feet

FLATWOODS Consulting Group

FLETCHER TRACE SUBDIVISION PROJECT
FLETCHER FAMILY COMPANIES

ALACHUA COUNTY, FLORIDA

N W E S

SOIL MAP

P:\0390FFC\001-Fletcher Trace Subdivision\GIS\SOIL 05312022.mxd

FLUCCS CODE	FLUCCS DESCRIPTION	ACRES
214	ROW CROPS	102.96
420	UPLAND HARDWOOD FORESTS	8.71
441	CONIFEROUS PLANTATIONS	5.27
TOTAL:		116.95

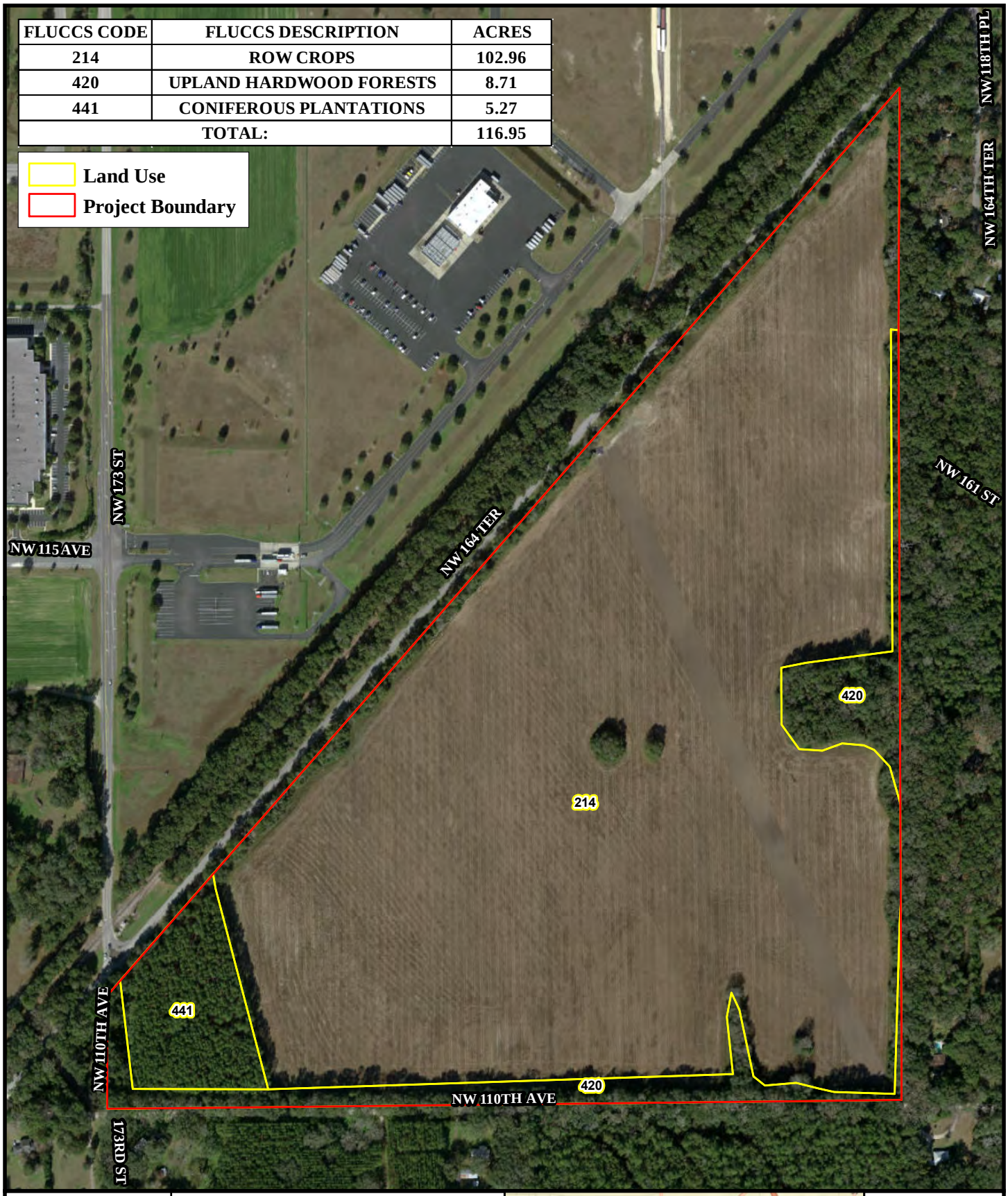

Feet
0 450
1 in = 450 feet

FLATWOODS Consulting Group

FLETCHER TRACE SUBDIVISION PROJECT
FLETCHER FAMILY COMPANIES

ALACHUA COUNTY, FLORIDA

N
W E
S

LAND USE MAP

P:\0390FFC\001-Fletcher Trace Subdivision\GIS\LAND USE 05312022.mxd

Feet
0 450
1 in = 450 feet

FLATWOODS Consulting Group

FLETCHER TRACE SUBDIVISION PROJECT
FLETCHER FAMILY COMPANIES

ALACHUA COUNTY, FLORIDA

N
W E
S

ECOLOGICAL SURVEY MAP

P:\0390FFC\001-Fletcher Trace Subdivision\GIS\ECO SURVEY 06152022.mxd

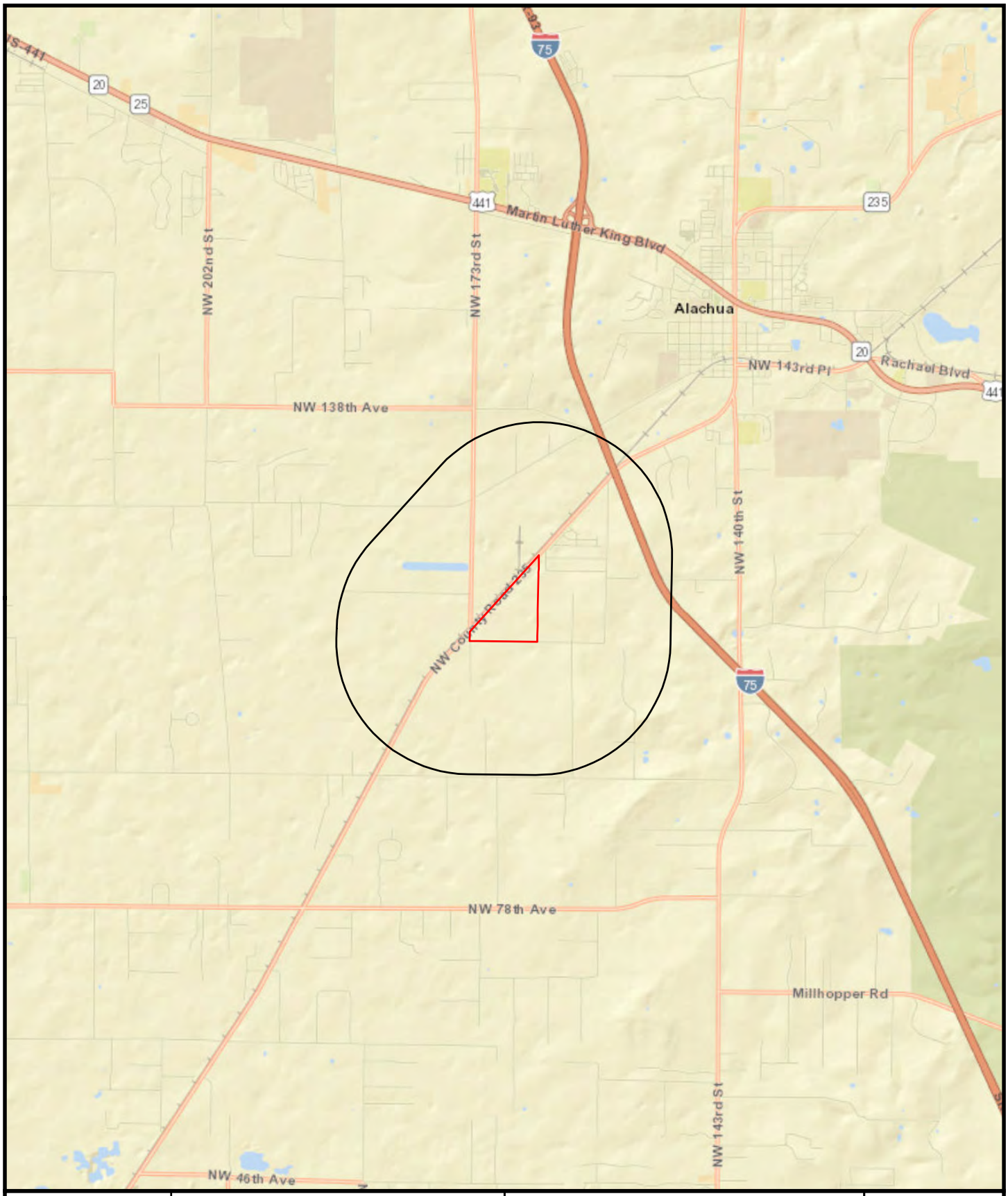

Miles

0 1

1 in = 1 miles

FLETCHER TRACE SUBDIVISION PROJECT
FLETCHER FAMILY COMPANIES

ALACHUA COUNTY, FLORIDA

1 Mile Buffer

Project Boundary

N W E S

FNAI/FWC MAP

P:\0390FFC\001-Fletcher Trace Subdivision\GIS\FNAI FWC 06102022.mxd

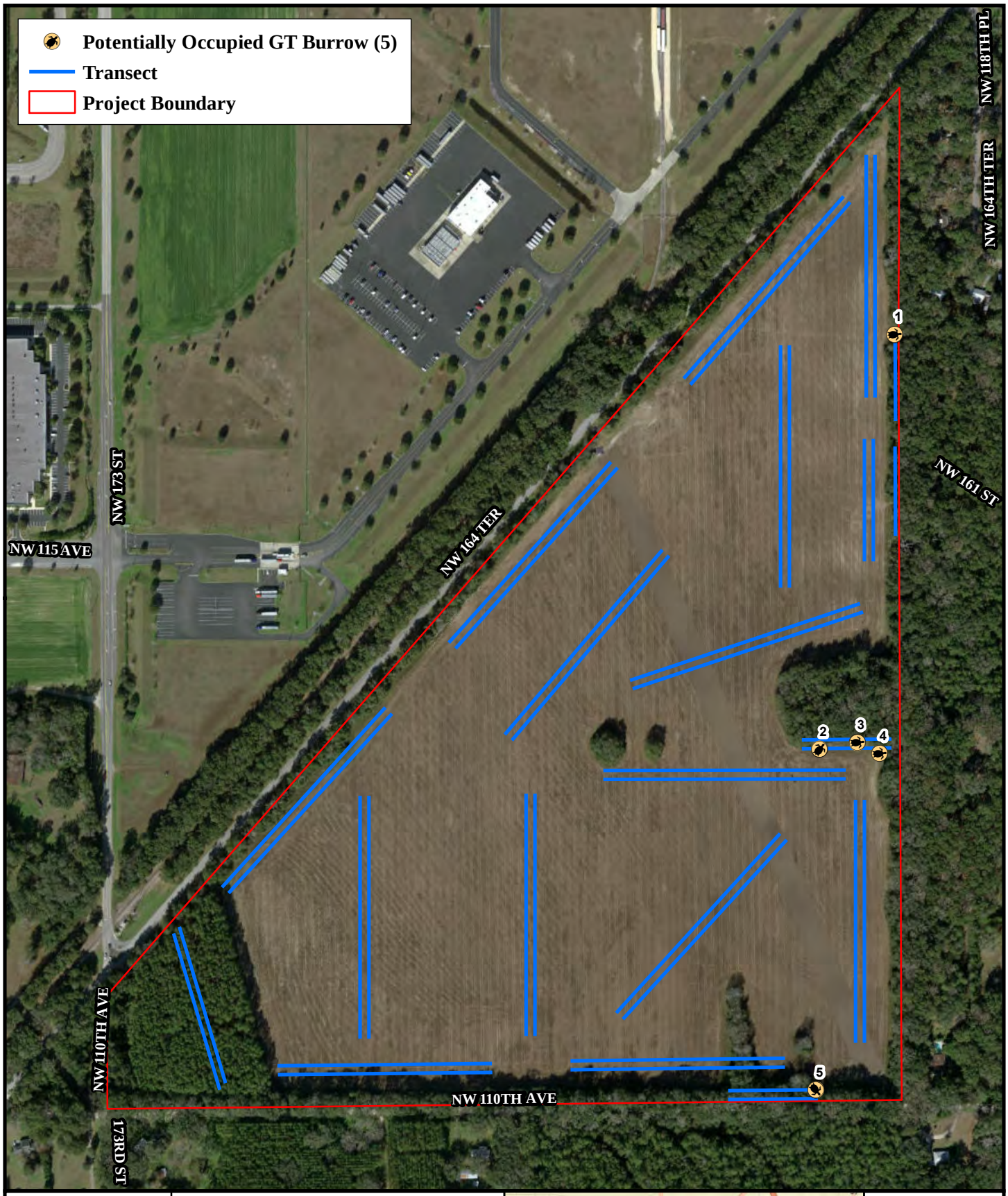

Feet
0 450
1 in = 450 feet

FLATWOODS Consulting Group

FLETCHER TRACE SUBDIVISION PROJECT
FLETCHER FAMILY COMPANIES

ALACHUA COUNTY, FLORIDA

N
W E
S

15% GOPHER TORTOISE SURVEY MAP

P:\0390FFC\001-Fletcher Trace Subdivision\GIS\15% GT 06152022.mxd

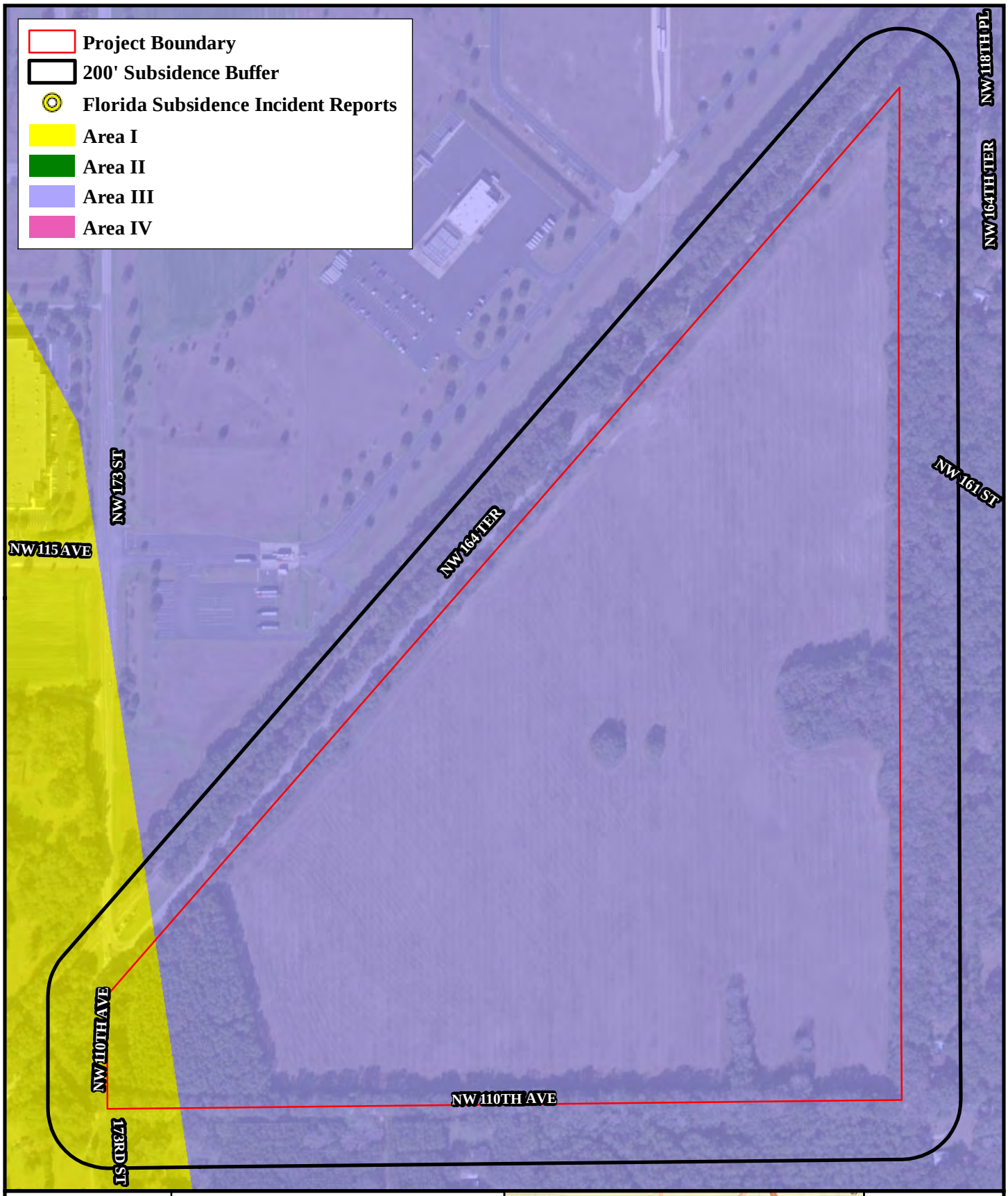

Feet
0 450
1 in = 450 feet

FLATWOODS Consulting Group

FLETCHER TRACE SUBDIVISION PROJECT
FLETCHER FAMILY COMPANIES

ALACHUA COUNTY, FLORIDA

N
W E
S

SUBSIDENCE MAP

P:\0390FFC\001-Fletcher Trace Subdivision\GIS\SUBSIDENCE 06152022.mxd