

NATION & WORLD

NATIONAL/INTERNATIONAL NEWS • ANALYSIS • TRENDS • COMMENTARY

LOOKING TO THE FUTURE



President Donald Trump, Vice President Mike Pence and House Speaker Paul Ryan of Wis. applaud Carryn Owens, widow of Chief Special Warfare Operator William "Ryan" Owens, Tuesday on Capitol Hill in Washington during the president's address to a joint session of Congress. [ALEX BRANDON/THE ASSOCIATED PRESS]

Casting aside rhetoric

Trump's tone masks hard road ahead for agenda in Congress

By Justin Sink
Bloomberg

President Donald Trump on Tuesday cast aside the dark rhetoric of carnage and conflict that defined the start of his administration and left in its place a recitation of familiar campaign promises with few details on how he'd turn them into reality.

His first address to Congress featured an Obamacare repeal, a \$1 trillion infrastructure plan, an immigration crackdown and a defense buildup. Designed to win the nation's center, Trump's remarks sprinkled patriotism and optimism over a politically divisive platform, and his calm and collected delivery won immediate

applause among political pundits.

Yet governing requires Trump to provide direction, and there the speech fell far short of what many voters, lawmakers and investors said they wanted to hear. It's unlikely to overcome the infighting and confusion that has stalled his legislative priorities on Capitol Hill.

Republicans indicated after the speech they were fine with being left to sort out the details. House Homeland Security Chairman Mike McCaul said the president presented himself in a more visionary and inclusive way and said it's up to Congress to fill in the blanks on his agenda.

"This guy has shown he's a CEO and in a very short period of time he's

willing to take bold steps very quickly," McCaul, a Texas Republican, said in an interview afterward. "Sometimes the executive orders are not worded just right and they're going to go back and fix some of those. But he's very action-oriented and he wants to change the country."

During the speech, Trump offered an ambiguous opening on immigration, saying "real and positive immigration reform is possible." That followed a lunch conversation in which he told network television anchors "the time is right" for a compromise immigration bill. Still, he hewed to the tough rhetoric of his campaign, promising to kick off construction of his "great, great wall" on the

southern border and recognizing families he had invited as his guests whose relatives had been killed by immigrants who entered the country illegally.

On health care, Trump told lawmakers they should repeal and replace the Affordable Care Act. But beyond vague guidelines — an endorsement of tax credits, protections for those with pre-existing conditions, and changes to Medicaid funding — he delivered little in the way of specifics.

That's little solace to Republicans on Capitol Hill struggling to craft a package that could garner support within their own party, and nervous about Trump's commitment to an effort certain to prove politically challenging.

SWEARING IN

Former Montana Rep. Zinke takes helm of Interior Department

By Matthew Daly
The Associated Press

WASHINGTON — Former Montana Rep. Ryan Zinke was sworn in Wednesday as secretary of the Interior Department, assuming oversight of 400 million acres of public land, mostly in the West.

Vice President Mike Pence administered the oath of office hours after the Senate confirmed President Donald Trump's nomination of Zinke by a vote of 68-31.

Several Democrats from Western states as well as those facing tough re-election campaigns next year, including Montana's Jon Tester, Indiana's Joe Donnelly

and Joe Manchin of West Virginia, voted for Zinke, a Republican.

Zinke pledged to "get to work" immediately and said he knows he'll "be held accountable to get things done."

A former Navy SEAL, Zinke praised his new boss as a "great president and a commander in chief I will fight with."

Zinke is the 16th of 22 of Trump's Cabinet and Cabinet-level nominations to win Senate approval.

Ben Carson, Trump's choice to lead the Department of Housing and Urban Development, cleared a Senate hurdle by a vote of 62-37. Carson's confirmation was expected later this week.

NOTICE OF PUBLIC HEARING BEFORE THE PLANNING AND ZONING BOARD OF THE CITY OF ALACHUA, FLORIDA

Notice is hereby given that the Planning & Zoning Board of the City of Alachua will hold a public hearing on March 14, 2017, at 6:00 p.m. The hearing will be held in the James A. Lewis Commission Chambers in City Hall, located at 15100 NW 142nd Terrace, Alachua, Florida, to consider the following: A request by Jamie Poulos, of Poulos & Bennett, LLC, applicant and agent, for RL REGI Florida, LLC, property owner, for consideration of a Large Scale Comprehensive Plan Amendment (LSCPA) to the City of Alachua Future Land Use Map (FLUM) to amend the FLUM from Medium Density Residential to Moderate Density Residential on a ±35.82 acre subject property. The ±35.82 acre property subject to the proposed amendment is located to the west of NW 173rd Street (also known as County Road 235A), approximately 1,000 feet south of the intersection of NW US Highway 441 and NW 173rd Street, consisting of Tax Parcel Numbers 03042-050-006, 03042-050-007, 03042-052-002, 03042-052-003, 03042-052-004, 03042-052-005, and 03042-052-006; Existing FLUM: Medium Density Residential; Existing Zoning: Residential Multiple Family – 8 (RMF-8).

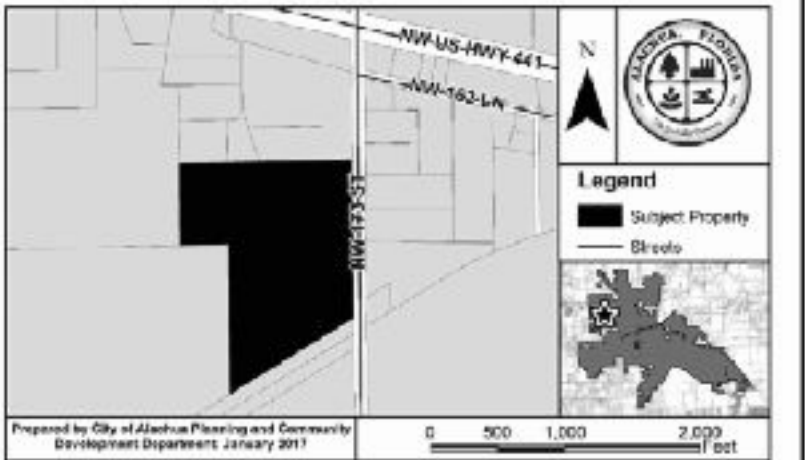

At the public hearing, all interested parties may appear and be heard with respect to the application. Copies of the application are available for public inspection at the Planning and Community Development Department, 15100 NW 142nd Terrace, Alachua, Florida, on any regular business day between the hours of 7:30 a.m. to 6:00 p.m. Written comments on the application may be sent to the following address: City of Alachua, Planning and Community Development, P.O. Box 9, Alachua, FL 32616. Notice is given pursuant to Section 286.0105, Florida Statutes, that, in order to appeal any decision made at the public hearing, you will need a record of the proceedings, and that, for such purpose, you may need to ensure that a verbatim record of the proceedings is made, which includes the testimony and evidence upon which the appeal is to be based. In accordance with the Americans with Disabilities Act, any persons with a disability requiring reasonable accommodation in order to participate in this meeting should call the City Clerk at (386) 418-6100 x 101 at least 48 hours prior to the public hearing.

IMMIGRATION

Revised order will not ban citizens from Iraq

By Matt Zapposky
and Abigail Hauslohner
The Washington Post

WASHINGTON — President Donald Trump's new executive order on immigration will not include a blanket ban on citizens from Iraq, among a host of other revisions meant to allay legal and diplomatic concerns, people familiar with the matter said.

The White House late Tuesday scrapped plans for Trump to sign a revised travel ban Wednesday afternoon, a person familiar with the matter said, marking the third time the administration has put off the matter since the president said that dangerous

people might enter the country without a prohibition in place.

But when it is signed, people familiar with the matter said, the order is still expected to include a host of significant changes. The order will exempt current visa holders and legal permanent residents, and it will not impose a blanket ban on

those from Iraq, where U.S. forces are working with the Iraqis to battle the Islamic State. It will not include an exception for religious minorities, which critics had pointed to as evidence it was meant to discriminate against Muslims. And it will not go into effect immediately when it is signed, people familiar

with the matter said.

The people said the situation remains fluid and changes remain possible. Lt. Gen. Stephen Townsend, commander of the U.S.-led coalition in Iraq and Syria, said he, too, had heard Iraq would not be included in the revised order, though he also had heard the opposite.



IMPLANT DENTISTRY

If you wear a full or partial denture, you should consider dental implants to improve your ability to chew properly for your health.

Over 25 years of experience placing & restoring implants.

William K. Van Dyke D.M.D.
(352) 377-1781

PUBLIX BAKERY

decadent desserts

HANDCRAFTED IN-STORE
TO MAKE DESSERT PRETTY

Publix

WHERE SHOPPING IS A PLEASURE®



OR

AN ORDINANCE
FLORIDA, RELAT
THAN FIVE PERCI
THE CITY, PURSU
CITY OF NEWBE
ZONING ATLAS O
DEVELOPMENT
REZONING FROM
(A) TO CITY OF
AND ALACHUA
BUSINESS TO CI
NEIGHBORHOOD,
CORPORATE LIM
FLORIDA WHICH
PROVIDING SEV
ORDINANCES IN
EFFECTIVE DATE

All parcels are being
to City of Newberry
01924-010-003, whic
Agriculture-Rural Bu
Commercial Neighbor



Copies of the proposed
by metes and bounds
Newberry Planning &
located at 25815 S.W.
regular business hours.

If a person or entity de
city of Newberry City
considered at such me
will need a record of t
the individual or entity
of the proceedings is n
and evidence upon whi
ordinance is available
bounds description of
available at the Newber

(Published:Alach

City of ALACHUA

NOTICE OF PUBLIC HEARING BEFORE THE PLANNING AND ZONING BOARD OF THE CITY OF ALACHUA, FLORIDA

Notice is hereby given that the Planning & Zoning Board of the City of Alachua will hold a public hearing on March 14, 2017, at 6:00 p.m. The hearing will be held in the James A. Lewis Commission Chambers in City Hall, located at 15100 NW 142nd Terrace, Alachua, Florida, to consider the following: A request by Jamie Poulos, of Poulos & Bennett, LLC, applicant and agent, for RL REGI Florida, LLC, property owner, for consideration of a Large Scale Comprehensive Plan Amendment (LSCPA) to the City of Alachua Future Land Use Map (FLUM) to amend the FLUM from Medium Density Residential to Moderate Density Residential on a ±35.82 acre subject property. The ±35.82 acre property subject to the proposed amendment is located to the west of NW 173rd Street (also known as County Road 235A), approximately 1,000 feet south of the intersection of NW US Highway 441 and NW 173rd Street, consisting of Tax Parcel Numbers 03042-050-006, 03042-050-007, 03042-052-002, 03042-052-003, 03042-052-004, 03042-052-005, and 03042-052-006; Existing FLUM: Medium Density Residential; Existing Zoning: Residential Multiple Family – 8 (RMF-8).

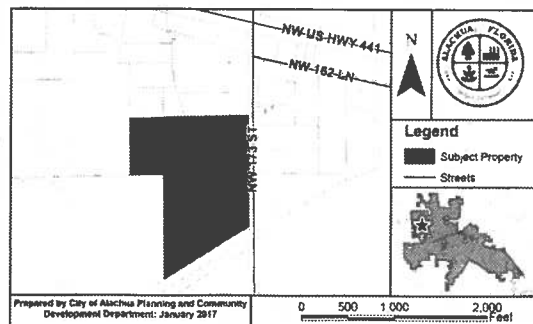

At the public hearing, all interested parties may appear and be heard with respect to the application. Copies of the application are available for public inspection at the Planning and Community Development Department, 15100 NW 142nd Terrace, Alachua, Florida, on any regular business day between the hours of 7:30 a.m. to 6:00 p.m. Written comments on the application may be sent to the following address: City of Alachua, Planning and Community Development, P.O. Box 9, Alachua, FL 32616. Notice is given pursuant to Section 286.0105, Florida Statutes, that, in order to appeal any decision made at the public hearing, you will need a record of the proceedings, and that, for such purpose, you may need to ensure that a verbatim record of the proceedings is made, which includes the testimony and evidence upon which the appeal is to be based. In accordance with the Americans with Disabilities Act, any persons with a disability requiring reasonable accommodation in order to participate in this meeting should call the City Clerk at (386) 418-6100 x 101 at least 48 hours prior to the public hearing.

(Published: Alachua County Today - March 02, 2017)

City of ALACHUA

NOTICE OF PUBLIC HEARING BEFORE THE PLANNING AND ZONING BOARD OF THE CITY OF ALACHUA, FLORIDA

Notice is hereby given that the Planning and Zoning Board of the City of Alachua will hold a public hearing on Tuesday, March 14, 2017 at 6:00 p.m. The hearing will be held in the James A. Lewis Commission Chambers in City Hall, located at 15100 NW 142nd Terrace, Alachua, Florida, to consider the following: A request by Chris Gmuer, PE, of Gmuer Engineering, LLC., applicant and agent for Hipp Investments, LLC., property owner, for consideration of a Site Plan for a proposed ±5,560 square foot office building with associated drainage, paving, grading, and utility infrastructure improvements on a ±1.66 acre subject property, located north of NW US Highway 441, south of the Heritage Oaks Subdivision, and east of the Alachua Market Place Plaza and Raceway Gas Station; a portion of Tax Parcel No. 03053-001-001; FLUM: Commercial; Zoning: Commercial Intensive (CI).

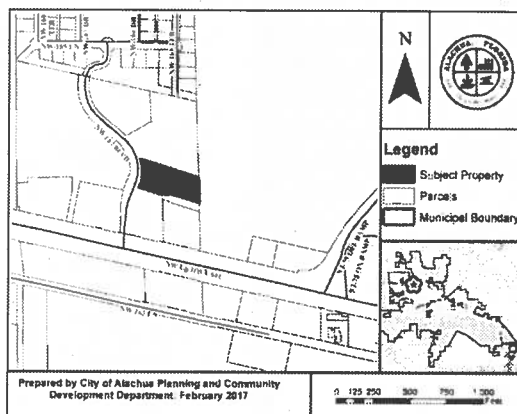

At the public hearing, all interested parties may appear and be heard with respect to the application. Copies of the application are available for public inspection at the Planning and Community Development Department, 15100 NW 142nd Terrace, Alachua, Florida, on any regular business day between the hours of 7:30 a.m. to 6:00 p.m. Written comments on the application may be sent to the following address: City of Alachua, Planning and Community Development, P.O. Box 9, Alachua, FL 32616. Notice is given pursuant to Section 286.0105, Florida Statutes, that, in order to appeal any decision made at the public hearing, you will need a record of the proceedings, and that, for such purpose, you may need to ensure that a verbatim record of the proceedings is made, which includes the testimony and evidence upon which the appeal is to be based. In accordance with the Americans with Disabilities Act, any persons with a disability requiring reasonable accommodation in order to participate in this meeting should call the City Clerk at (386) 418-6100 x 101 at least 48 hours prior to the public hearing.

(Published: Alachua County Today - March 02, 2017)

AFFIDAVIT FOR POSTED LAND USE SIGN

I Kathy Hattaway, POSTED THE LAND USE
(name)
SIGN ON 2-23-17 FOR THE ALACHUA WEST (2017) LSCPA
(date) (state type of action and project name)
LAND USE ACTION. PZ13 HEARING

AS PER ARTICLE 2.2.9 D OF THE LAND DEVELOPMENT REGULATIONS.

THIS WILL BE INCLUDED IN THE STAFF REPORT.

K. Hattaway
(signature)

4
(number of signs)

Mailed 2-27-17
H

NOTICE OF PUBLIC HEARING BEFORE THE PLANNING AND ZONING BOARD OF THE CITY OF ALACHUA, FLORIDA

Notice is hereby given that the Planning & Zoning Board of the City of Alachua will hold a public hearing on March 14, 2017, at 6:00 p.m. The hearing will be held in the James A. Lewis Commission Chambers in City Hall, located at 15100 NW 142nd Terrace, Alachua, Florida, to consider the following: A request by Jamie Poulos, of Poulos & Bennett, LLC, applicant and agent, for RL REGI Florida, LLC, property owner, for consideration of a Large Scale Comprehensive Plan Amendment (LSCPA) to the City of Alachua Future Land Use Map (FLUM) to amend the FLUM from Medium Density Residential to Moderate Density Residential on a ± 35.82 acre subject property. The ± 35.82 acre property subject to the proposed amendment is located to the west of NW 173rd Street (also known as County Road 235A), approximately 1,000 feet south of the intersection of NW US Highway 441 and NW 173rd Street, consisting of Tax Parcel Numbers 03042-050-006, 03042-050-007, 03042-052-002, 03042-052-003, 03042-052-004, 03042-052-005, and 03042-052-006; Existing FLUM: Medium Density Residential; Existing Zoning: Residential Multiple Family - 8 (RMF-8).

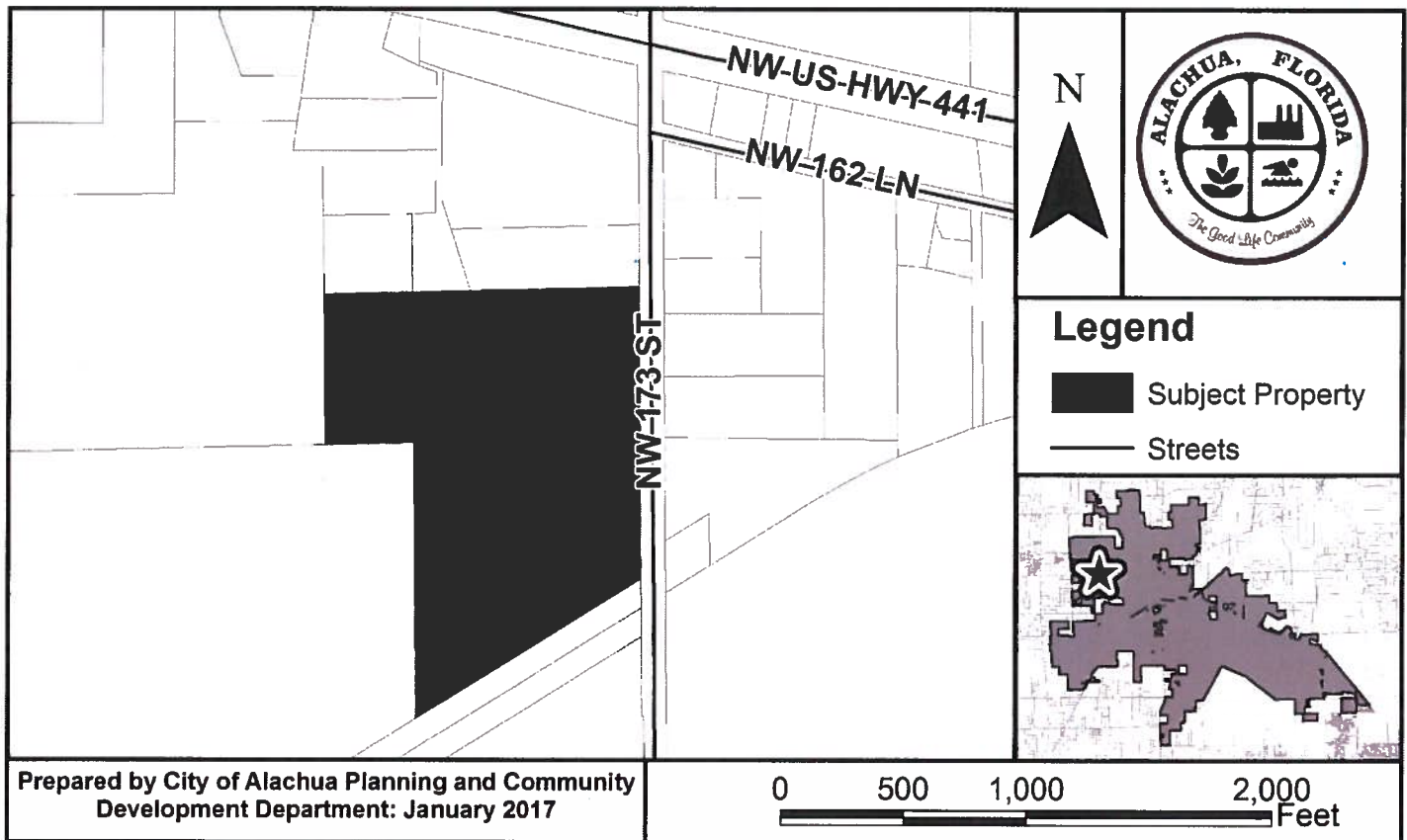

At the public hearing, all interested parties may appear and be heard with respect to the application. Copies of the application are available for public inspection at the Planning and Community Development Department, 15100 NW 142nd Terrace, Alachua, Florida, on any regular business day between the hours of 7:30 a.m. to 6:00 p.m. Written comments on the application may be sent to the following address: City of Alachua, Planning and Community Development, P.O. Box 9, Alachua, FL 32616. Notice is given pursuant to Section 286.0105, Florida Statutes, that, in order to appeal any decision made at the public hearing, you will need a record of the proceedings, and that, for such purpose, you may need to ensure that a verbatim record of the proceedings is made, which includes the testimony and evidence upon which the appeal is to be based. In accordance with the Americans with Disabilities Act, any persons with a disability requiring reasonable accommodation in order to participate in this meeting should call the City Clerk at (386) 418-6100 x 101 at least 48 hours prior to the public hearing.

P.O. Box 9 ♦ Alachua, Florida 32616-0009
Phone: (386) 418-6121 ♦ Fax: (386) 418-6130



WAITCUS, GREGORY MICHAEL
7453 SW 116TH TER
GAINESVILLE, FL 32608-4234

TOMOKA HILLS FARMS INC
1301 DIXIANA DOMINO RD
LEXINGTON, KY 40511

ACKLEY ROBERT L & MARY J
15817 NW 173RD ST
ALACHUA, FL 32615-5231

SMYDER, CHARLES & REGINA
PO BOX 842
ALACHUA, FL 32616-0842

RL REGI FLORIDA LLC
700 NW 107TH AVE STE 200
MIAMI, FL 33172

RL REGI FLORIDA LLC
700 NW 107TH AVE STE 200
MIAMI, FL 33172

PATEL & PATEL
6036 NW 112TH PL
ALACHUA, FL 32615-7423

WAITCUS, JOHN J TRUSTEE
7453 SW 116TH TER
GAINESVILLE, FL 32608-4234

WAITCUS, HENRIETTA TRUSTEE
7453 SW 116TH TER
GAINESVILLE, FL 32608-4234

RL REGI FLORIDA LLC
700 NW 107TH AVE STE 200
MIAMI, FL 33172

RL REGI FLORIDA LLC
700 NW 107TH AVE STE 200
MIAMI, FL 33172

RL REGI FLORIDA LLC
700 NW 107TH AVE STE 200
MIAMI, FL 33172

RL REGI FLORIDA LLC
700 NW 107TH AVE STE 200
MIAMI, FL 33172

RL REGI FLORIDA LLC
700 NW 107TH AVE STE 200
MIAMI, FL 33172

PATEL & PATEL
6036 NW 112TH PL
ALACHUA, FL 32615-7423

SINGH, LAKHVIR
PO BOX 2092
ALACHUA, FL 32616

TOMOKA HILLS FARMS INC
1301 DIXIANA DOMINO RD
LEXINGTON, KY 40511

TOMOKA HILLS FARMS INC
1301 DIXIANA DOMINO RD
LEXINGTON, KY 40511

THOMAS & THOMAS & THOMAS HEIRS
PO BOX 44
HIGH SPRINGS, FL 32655-0044

TOMOKA HILLS FARMS INC
1301 DIXIANA DOMINO RD
LEXINGTON, KY 40511

VICKORY WILLIAM A & SUSAN S
15404 NW 173RD ST
ALACHUA, FL 32615

VICKORY W H & FAYE
15310 NW 173RD ST
ALACHUA, FL 32615-5222

TOMOKA HILLS FARMS INC
1301 DIXIANA DOMINO RD
LEXINGTON, KY 40511

SMYDER, CHARLES & REGINA
PO BOX 842
ALACHUA, FL 32616-0842

ALACHUA COUNTY
12 SE 1ST ST
GAINESVILLE, FL 32601

ALACHUA COUNTY
12 SE 1ST ST
GAINESVILLE, FL 32601



5160®

Easy Peel® Address Labels
Bend along line to expose Pop-up Edge®Go to avery.com/templates |
Use Avery Template 5160 |

Antoinette Endelicato
5562 NW 93rd Avenue
Gainesville, FL 32653

Dan Rhine
288 Turkey Creek
Alachua, FL 32615

Tom Gorman
9210 NW 59th Street
Alachua, FL 32653

Richard Gorman
5716 NW 93rd Avenue
Alachua, FL 32653

Peggy Arnold
410 Turkey Creek
Alachua, FL 32615

David Forest
23 Turkey Creek
Alachua, FL 32615

President
TCMOA
1000 Turkey Creek
Alachua, FL 32615

Linda Dixon, AICP
Assistant Director Planning
PO Box 115050
Gainesville, FL 32611

Craig Parenteau
FL Department of Environmental
Protection
4801 Camp Ranch Road
Gainesville, FL 32641

Jeannette Hinsdale
P.O. Box 1156
Alachua, FL 32616

Lynn Coullias
7406 NW 126th Ave
Alachua, FL 32615

Lynda Coon
7216 NW 126 Avenue
Alachua, FL 32615

Tamara Robbins
PO Box 2317
Alachua, FL 32616

Dr. Lee A. Niblock
Alachua County Manager
12 SE 1st Street
Gainesville, FL 32601

John Amerson
All County Marion Property
Management
2916 NE Jacksonville Rd
Ocala, FL 34479