	March 09, 2017	Alachua, FL #3873 - New Store	Overall Perspective	1
---	----------------	-------------------------------	---------------------	---

DESIGN REPRESENTATION ONLY - NOT FOR CONSTRUCTION The building images shown are a representation of the current design intent only. The building images may not reflect variations in color, tone, hue, tint, shading, ambient light intensity, materials, texture, contrast, font style, construction variations required by building codes or inspectors, material availability or final design detailing.

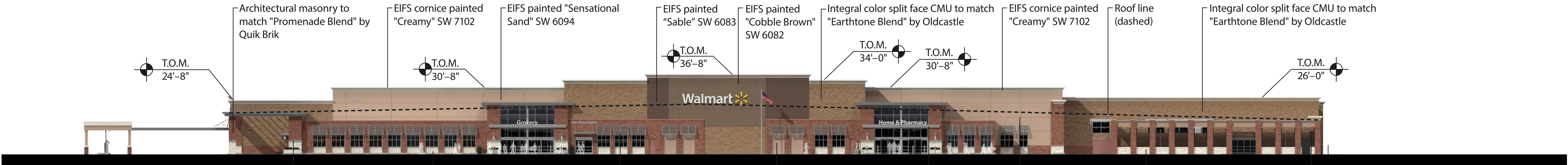

Front Elevation (North)

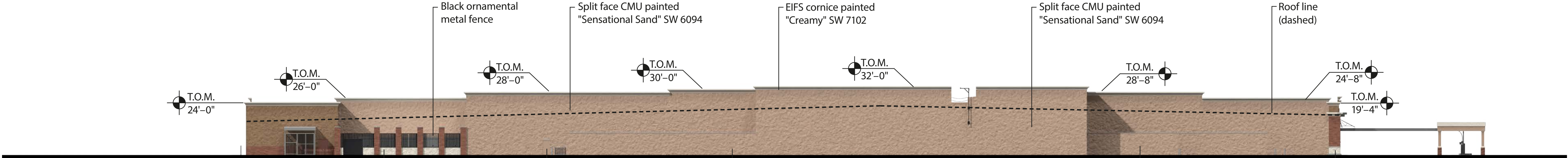

Rear Elevation (South)

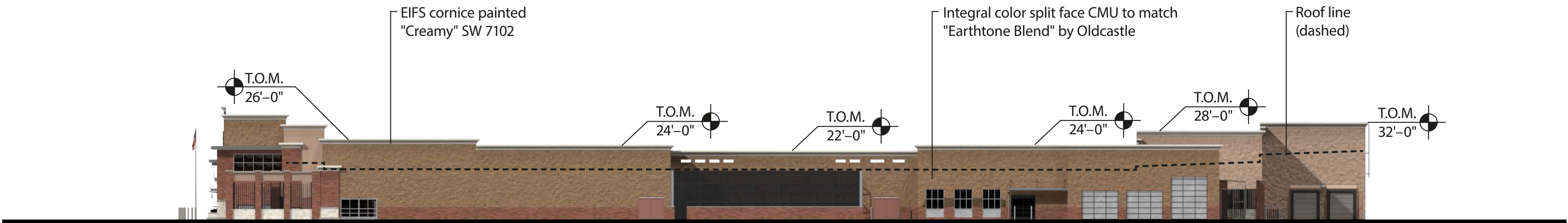

Right Elevation (West)

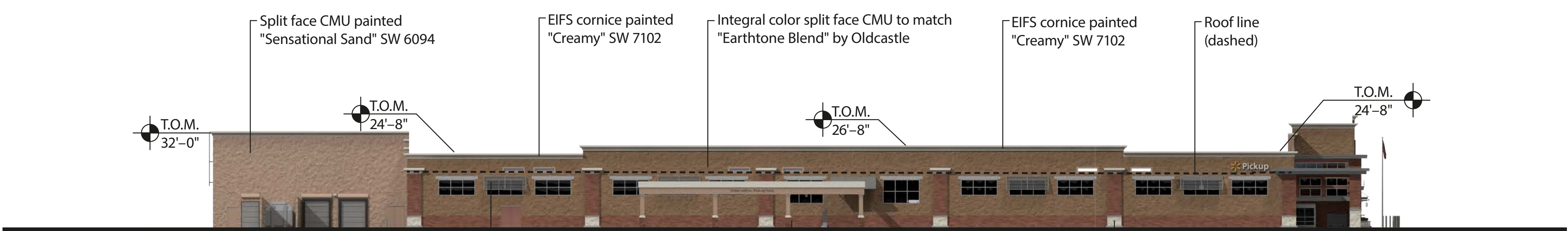

Left Elevation (East)

Sign	Qty.	Height	Area (S.F.)	Total S.F.
Walmart	1	4'-6"/6'-6"	198.26	198.26
Grocery	1	2'-0"	25.63	25.63
Home & Pharmacy	1	2'-0"	61.85	61.85
Pickup	1	2'-0"	45.56	45.56
Beer Wine & Spirits	1	1'-0"	16.01	16.01
Total Building Signage				347.31



DESIGN REPRESENTATION ONLY - NOT FOR CONSTRUCTION The building images shown are a representation of the current design intent only. The building images may not reflect variations in color, tone, hue, tint, shading, ambient light intensity, materials, texture, contrast, font style, construction variations required by building codes or inspectors, material availability or final design detailing.



Garden Center View

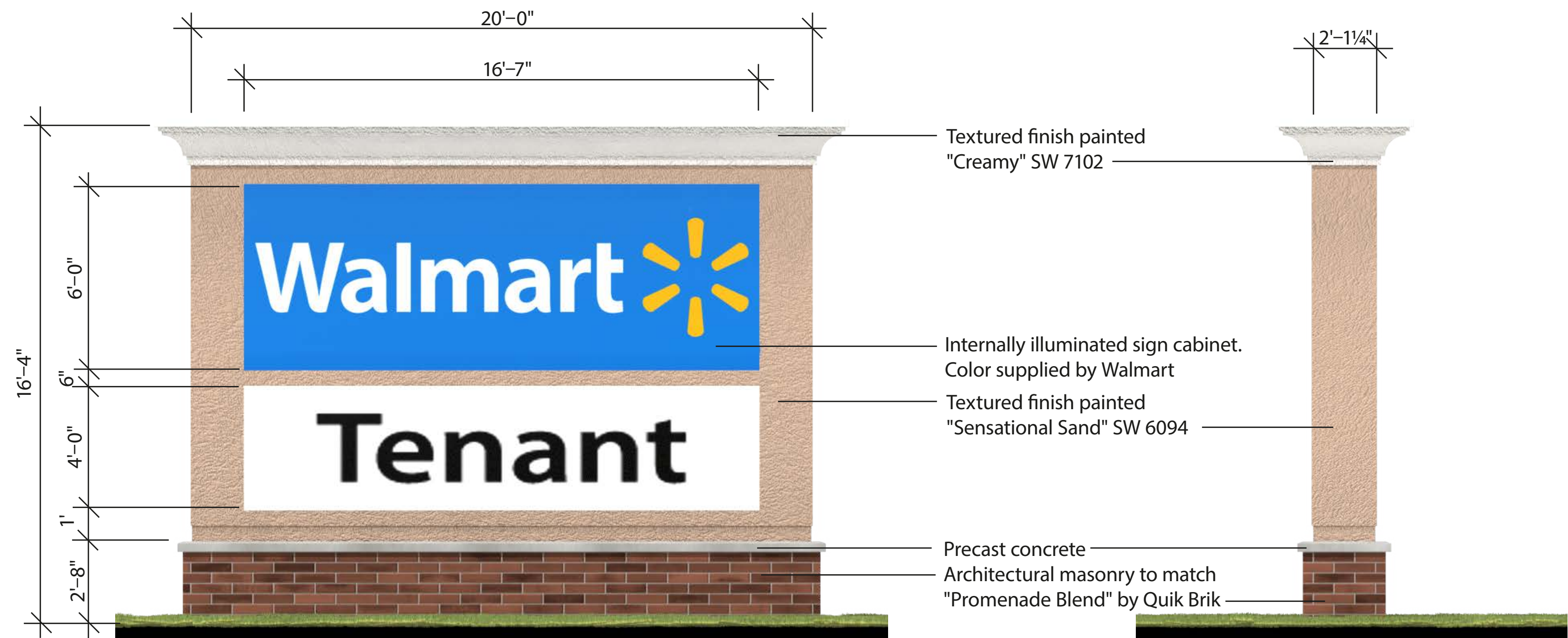

Multi-Tenant Sign Front Elevation

Sign	Qty.	Illumination	Area (S.F.)	Total S.F.
Walmart ✱	1	Internal	99.50	99.50
Total Site Signage				99.50



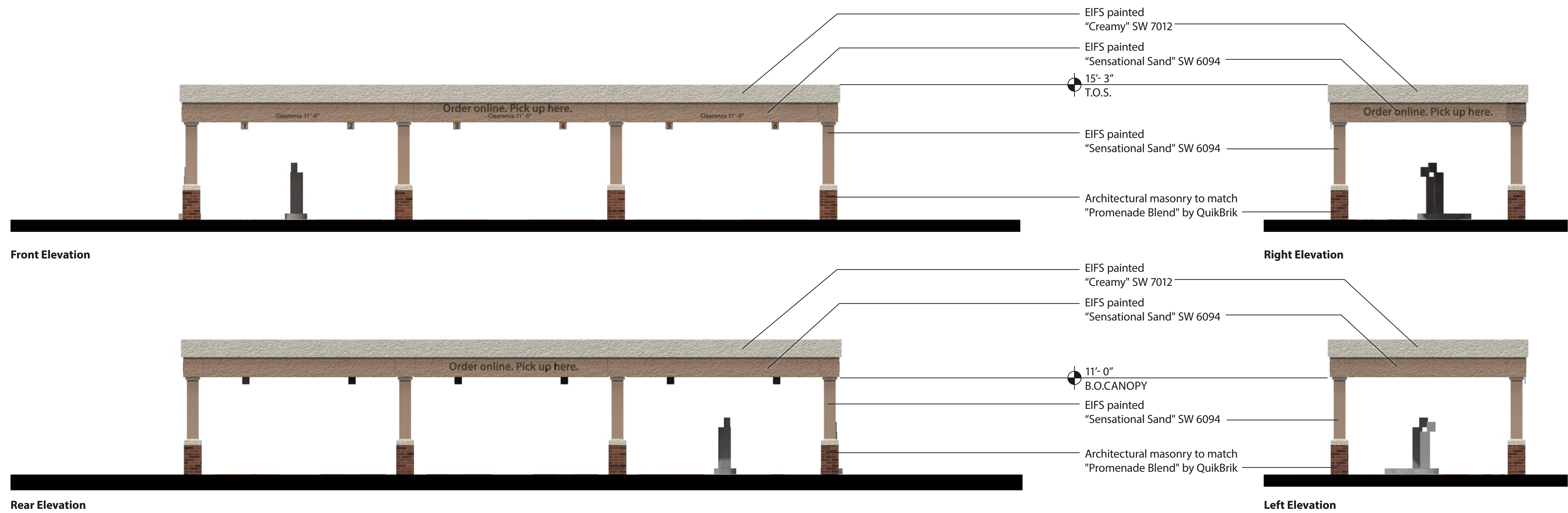

B | R | R
architecture

March 09, 2017

Alachua, FL #3873 - New Store

Pick Up Canopy

4

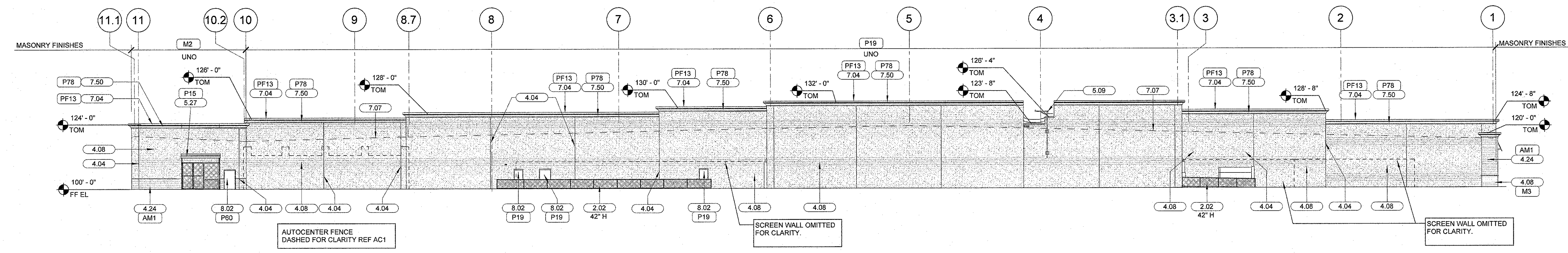

4 REAR ELEVATION (SOUTH)
1" = 20'-0"

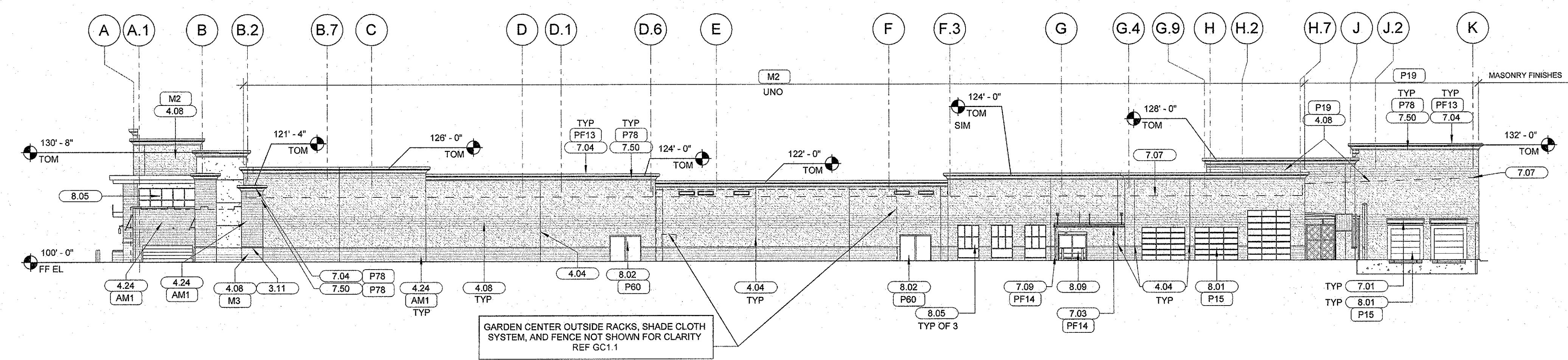

3 SIDE ELEVATION (WEST)
1" = 20'-0"

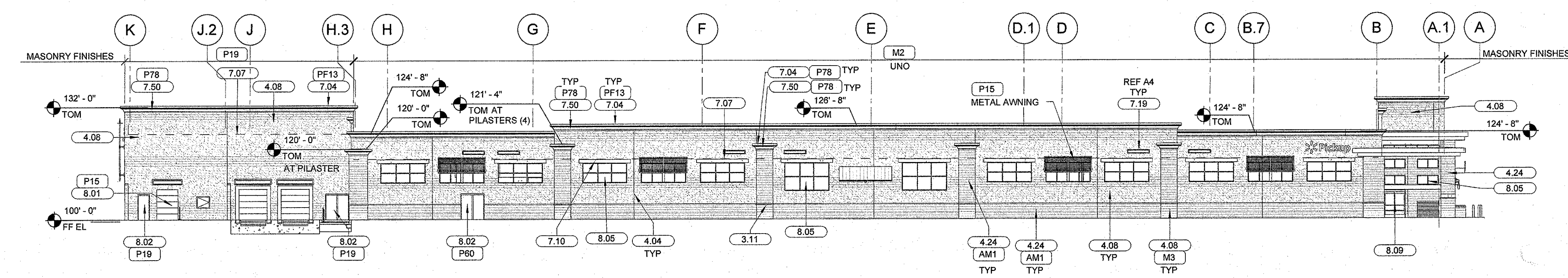

2 SIDE ELEVATION (EAST)
1" = 20'-0"

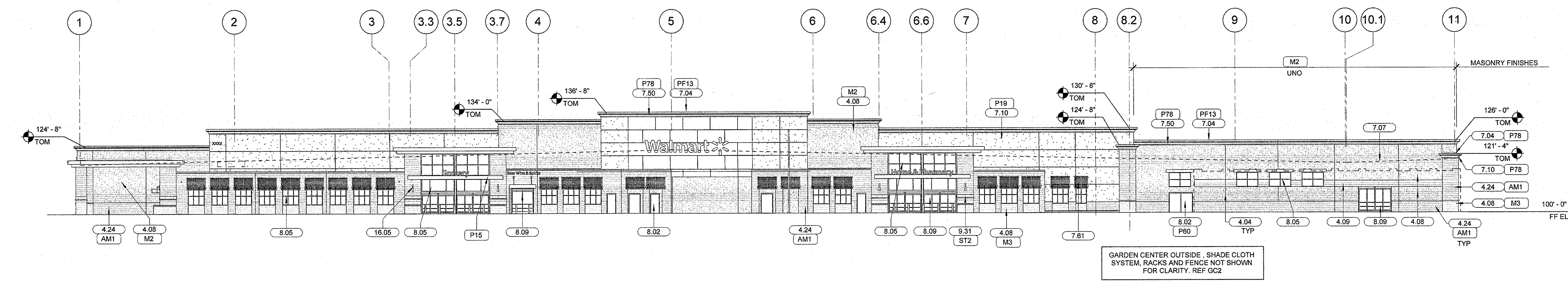

1 FRONT ELEVATION (NORTH)
1" = 20'-0"

COLOR LEGEND

AM1	ARCHITECTURAL MASONRY TO MATCH PROMENADE BLEND BY QUIK-BRIK
M2	INTEGRAL COLORED BLOCK EARTH TONE BLEND BY OLDCASTLE
M3	INTEGRAL COLORED BLOCK EARTH TONE BLEND BY OLDCASTLE
P15	"SUMMIT GRAY" SW #67899
P19	"SENSATIONAL SAND" SW #6064
P80	"REDDENED EARTH" SW #6053
P78	"CREAMY WHITE" #2445
PF13	BONE WHITE
PF14	SLATE GRAY
ST2	SLATE "EARTH" TILE BY ARIZONA TILE

KEYNOTE LEGEND

2.02	CHAIN LINK FENCING (HEIGHT NOTED ADJACENT TO KEYNOTE)
3.11	4" HIGH PRECAST CONCRETE SILL, UNPAINTED UNO
4.04	CONTROL JOINT, TYP, REF STRUCTURAL
4.08	SPLIT FACE CMU
4.09	SMOOTH FACE CMU
4.24	ARCHITECTURAL MASONRY
5.09	JIB CRANE HOIST ARM AND RAILING ASSEMBLY
5.27	METAL CANOPY DECK
7.01	SHEET METAL DOOR HOOD PAINTED
7.03	METAL GUTTER, PREFINISHED, UNLESS NOTED OTHERWISE
7.04	METAL FASCIA COVER
7.07	ROOF LINE BEYOND, PREFINISHED
7.09	METAL DOWNSPOUT, PREFINISHED, UNLESS NOTED OTHERWISE
7.10	EXTERIOR INSULATION AND FINISH SYSTEM
7.19	OVERFLOW SCUPPER
7.50	EIFS CORNICE
7.81	AWNING REF SPECS
8.01	SECTIONAL OVERHEAD DOOR TYP
8.02	HOLLOW METAL DOOR AND FRAME
8.05	ALUMINUM STOREFRONT
8.09	AUTOMATIC SLIDING ENTRANCE DOORS
9.31	SLATE TILE REF SPECS
16.05	INSECT CONTROL UNIT, TYPE NOTED ADJACENT TO UNIT. REF N1 FOR LEGEND AND NOTES



B | R | R
architecture

ANNEKELOF OF BUSSED, 888 ARCHITECTURE, INC.
3700 ANTICOP PLAZA, SUITE 300, MEHRAWAL 35 82004

STIPULATION FOR REUSE

THIS DRAWING WAS PREPARED FOR USE ON A SPECIFIC SITE AT:
ALACHUA, FL
DATE ON 11/16/98 AND IT IS NOT
SUITABLE FOR USE ON A DIFFERENT
DATE. ANY REUSE OF THIS DRAWING FOR
REFERENCE OR EXAMPLE ON ANOTHER PROJECT
REQUIRES THE SPONSORER TO PROPERLY
REPRODUCE THE INFORMATION AND
AUTHORIZATION OF THIS DRAWING FOR
REUSE ON ANOTHER PROJECT IS NOT
AUTHORIZED AND MAY BE CONTRARY TO
THE LAW.

CONSULTANTS

Walmart*	ALACHUA, FL	STORE NO: 3873-00	57100337	PROTO	151
		JOB NUMBER:			

[illegible]

CHECKED BY:	TAM
DRAWN BY:	
FILE NAME:	151-A01
PROTO CYCLE:	072816
DOCUMENT DATE:	11/18/16

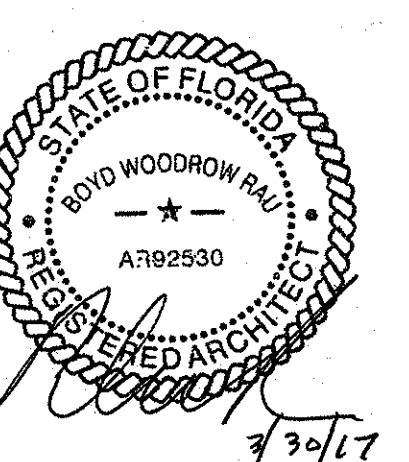

FLOOR PLAN
EXHIBIT

SHEET: **A01**

COLOR LEGEND		KEYNOTE LEGEND	
P5	"SAFETY YELLOW" OSHA STANDARD	3.20	4" PRECAST CONCRETE CAP
P19	"SENSATION-L SAND" SW #6094	4.04	CONTROL JOINT, TYP. REF. STRUCTURAL
		4.08	SPLIT FACE CMU
		4.09	SMOOTH FACE CMU
		5.02	PAINTED 6" PIPE BOLLARD

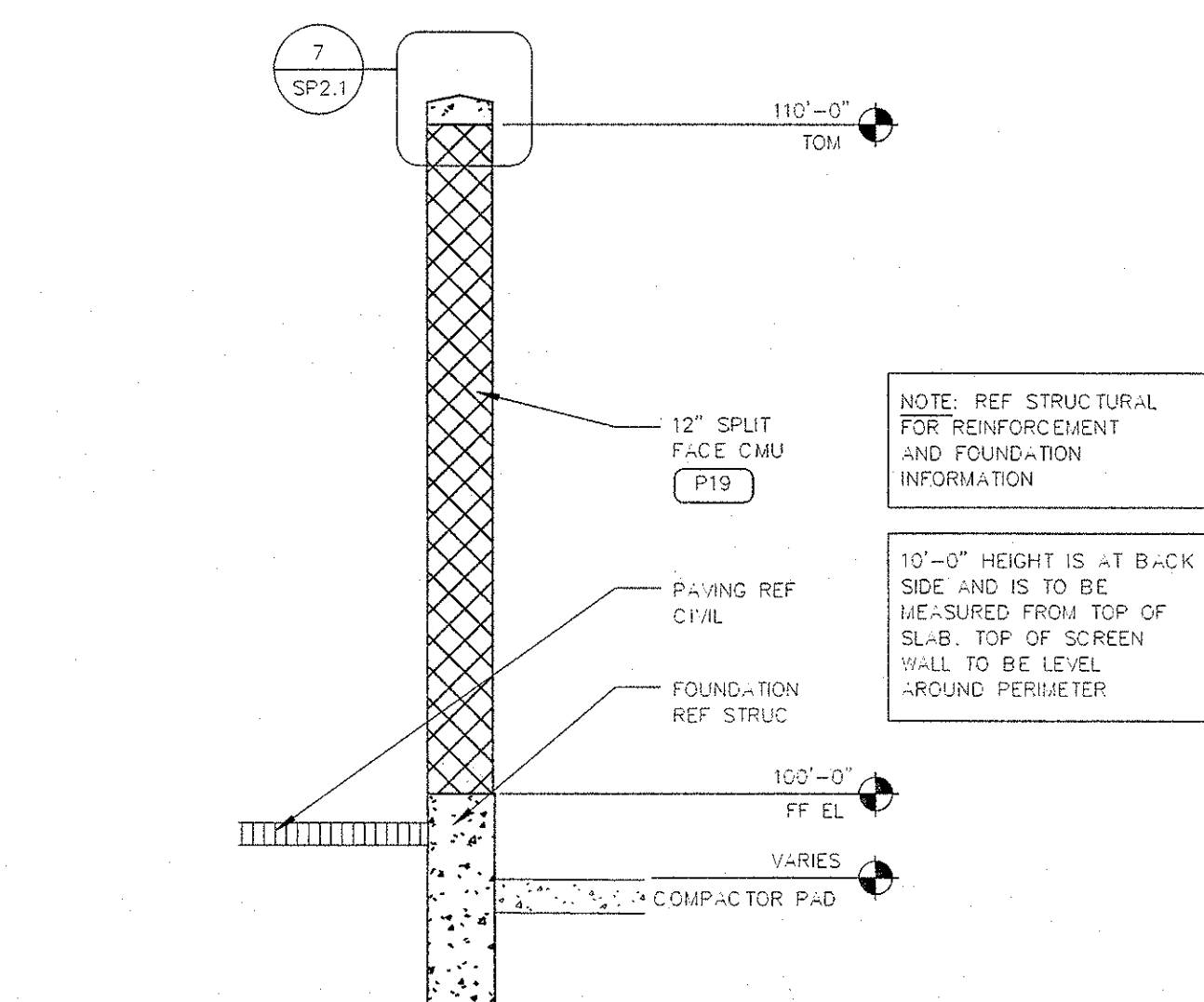

10 COMPACTOR WALL SECTION
3" = 1'-0"

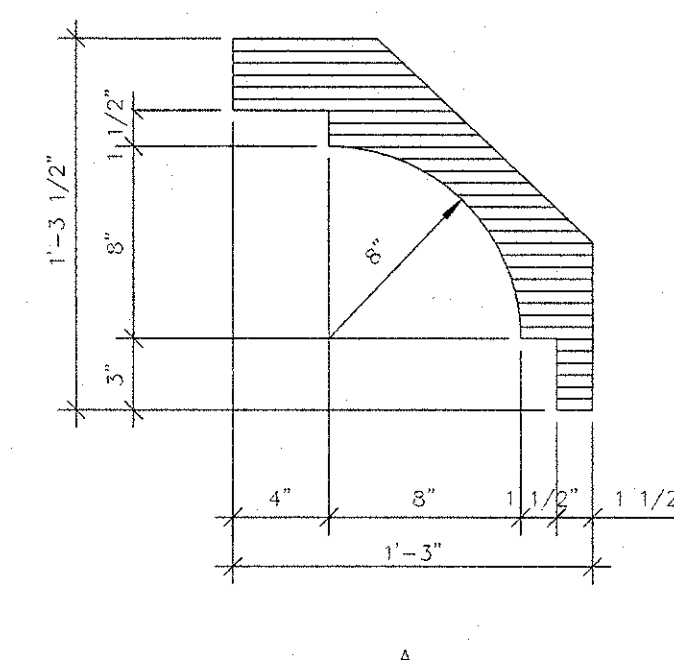

9 CORNICE PROFILE DETAIL
1 1/2" = 1'-0"

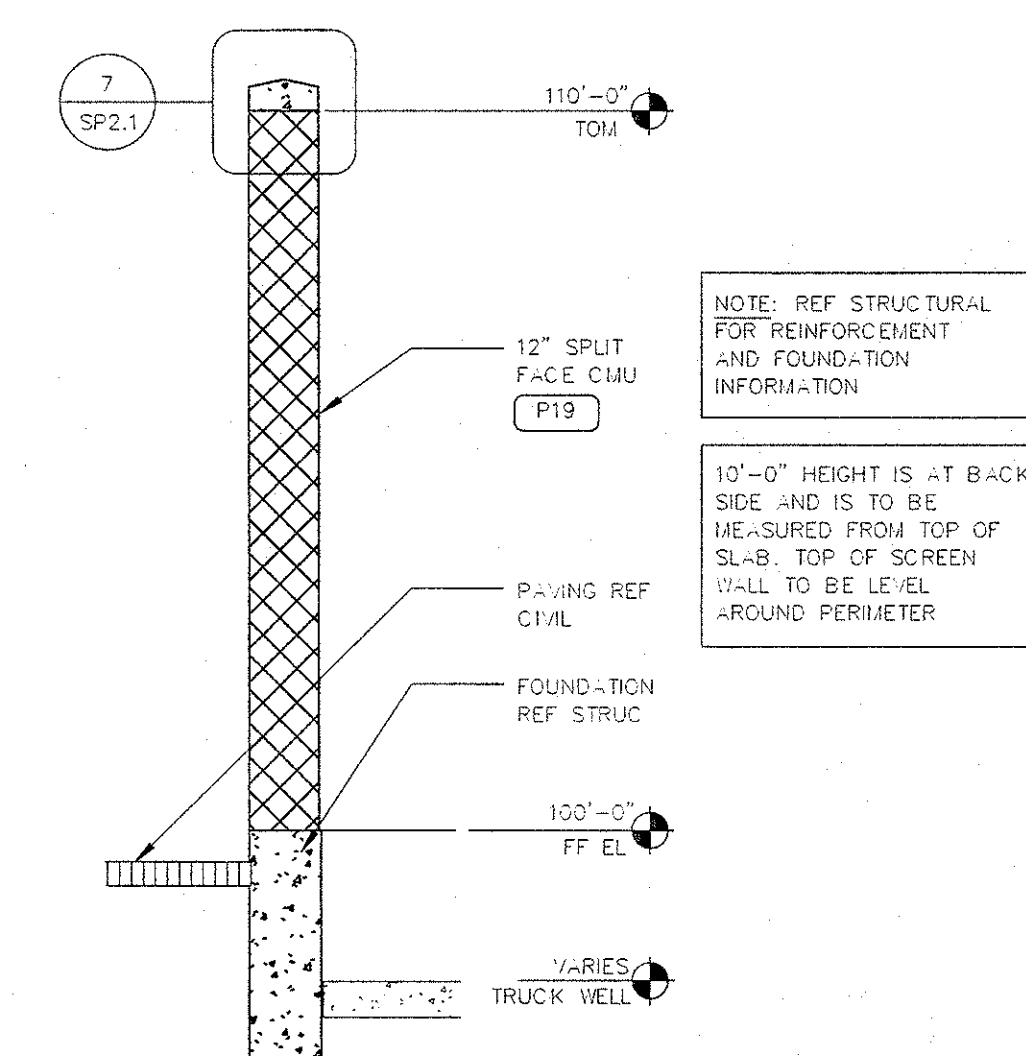

8 TRUCK WELL WALL SECTION
3/8" = 1'-0"

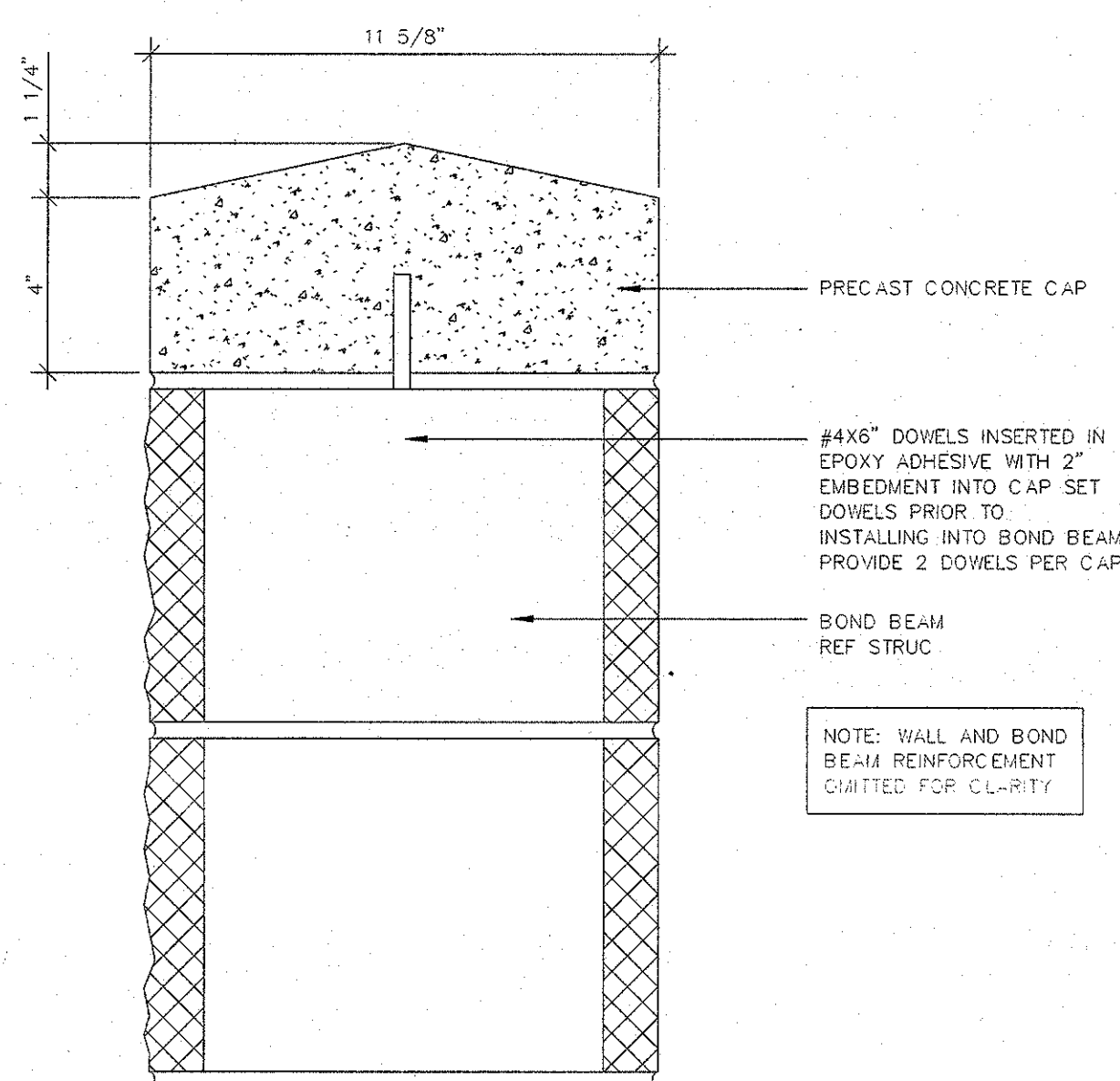

7 CMU - SCREEN WALL CAP
3" = 1'-0"

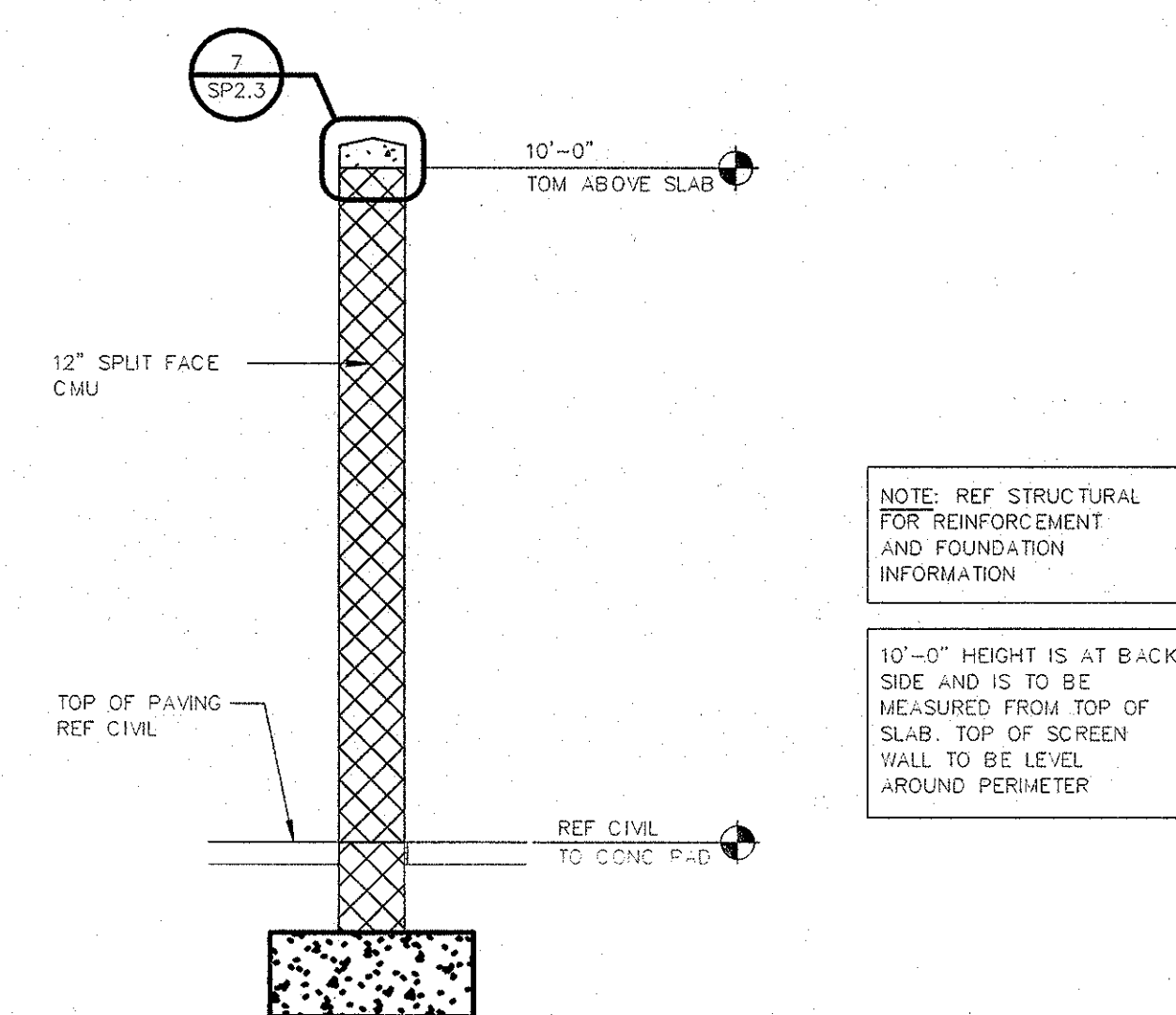

BALE AND PALLET
RECYCLING AREA SCREEN
WALL SECTION

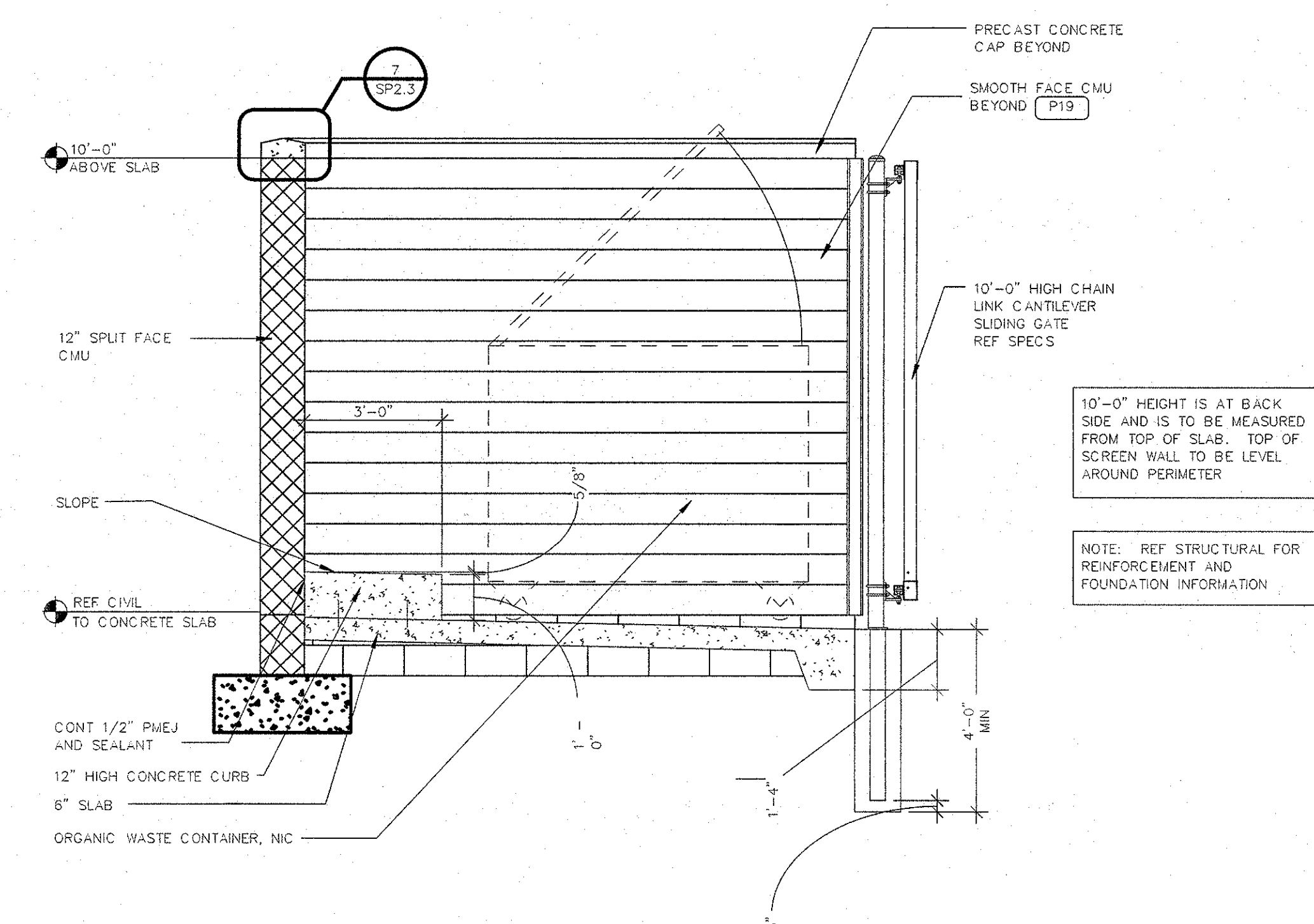

5 ENCLOSURE SECTION
3/8" = 1'-0"

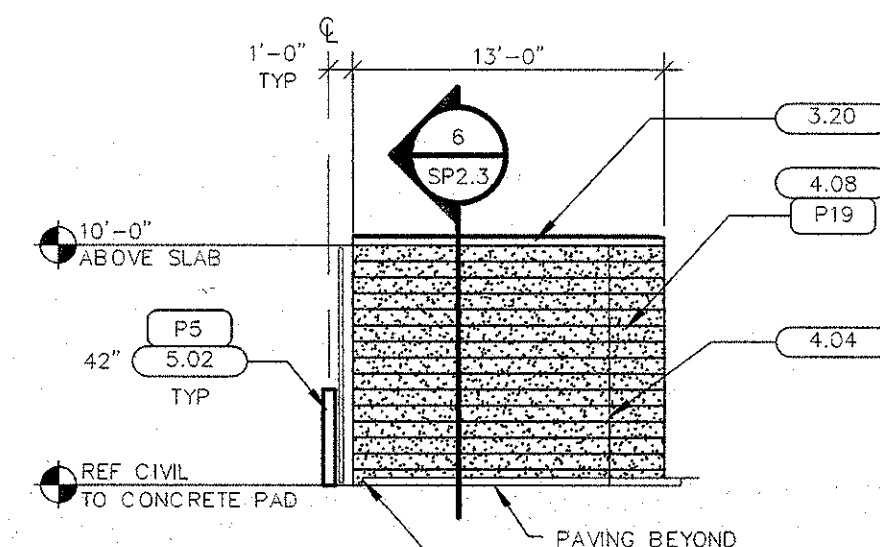

4 SIDE ELEVATION
1/8" = 1'-0"

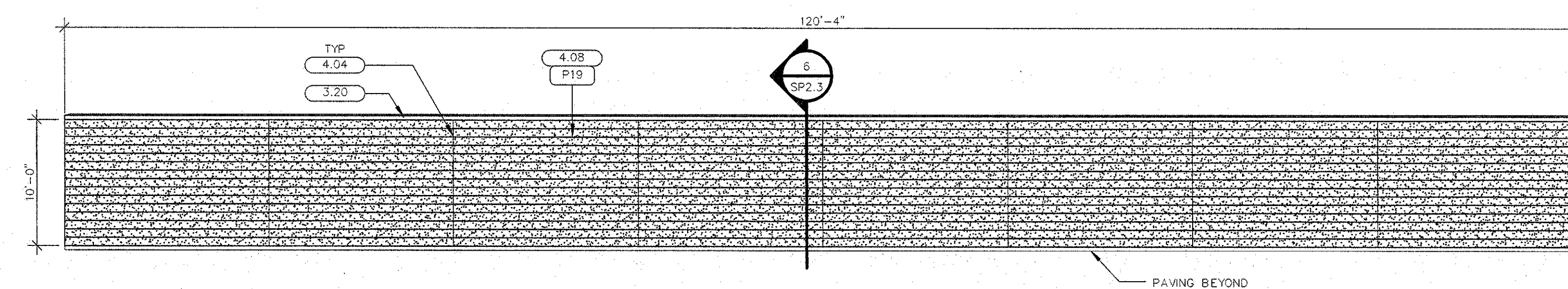

3 REAR ELEVATION
 $1/8" = 1'-0"$

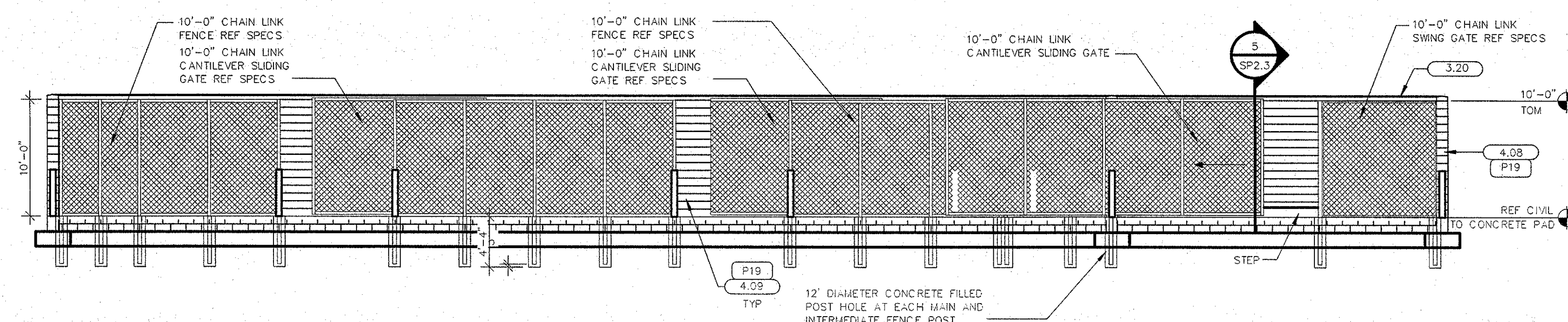

2 FRONT ELEVATION
1/8" = 1'-0"

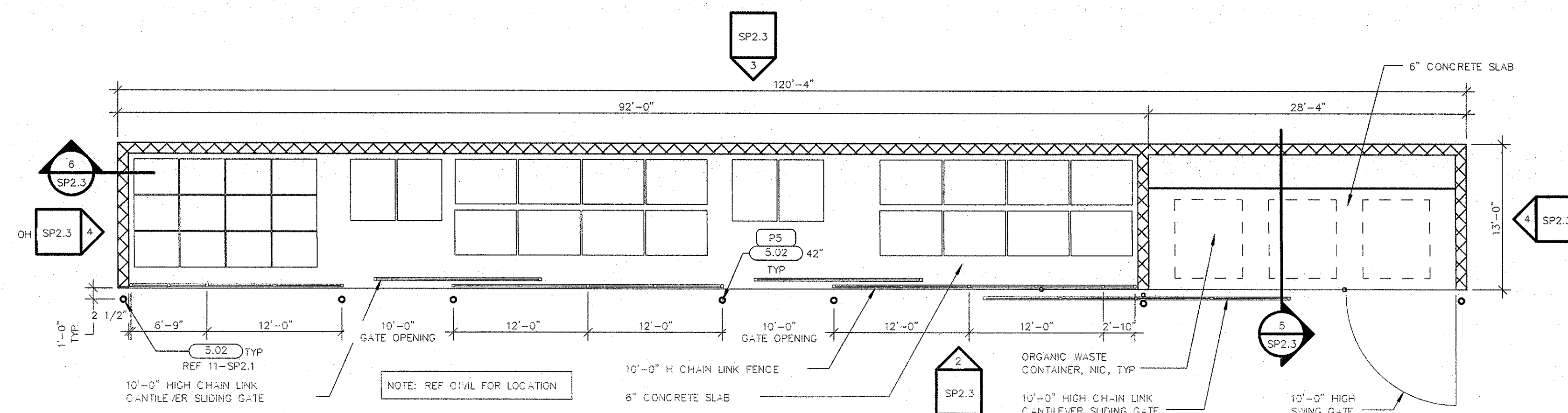

1 BALE/PALLET AND ORGANIC WASTE SCREENING PLAN
1/8" = 1'-0"

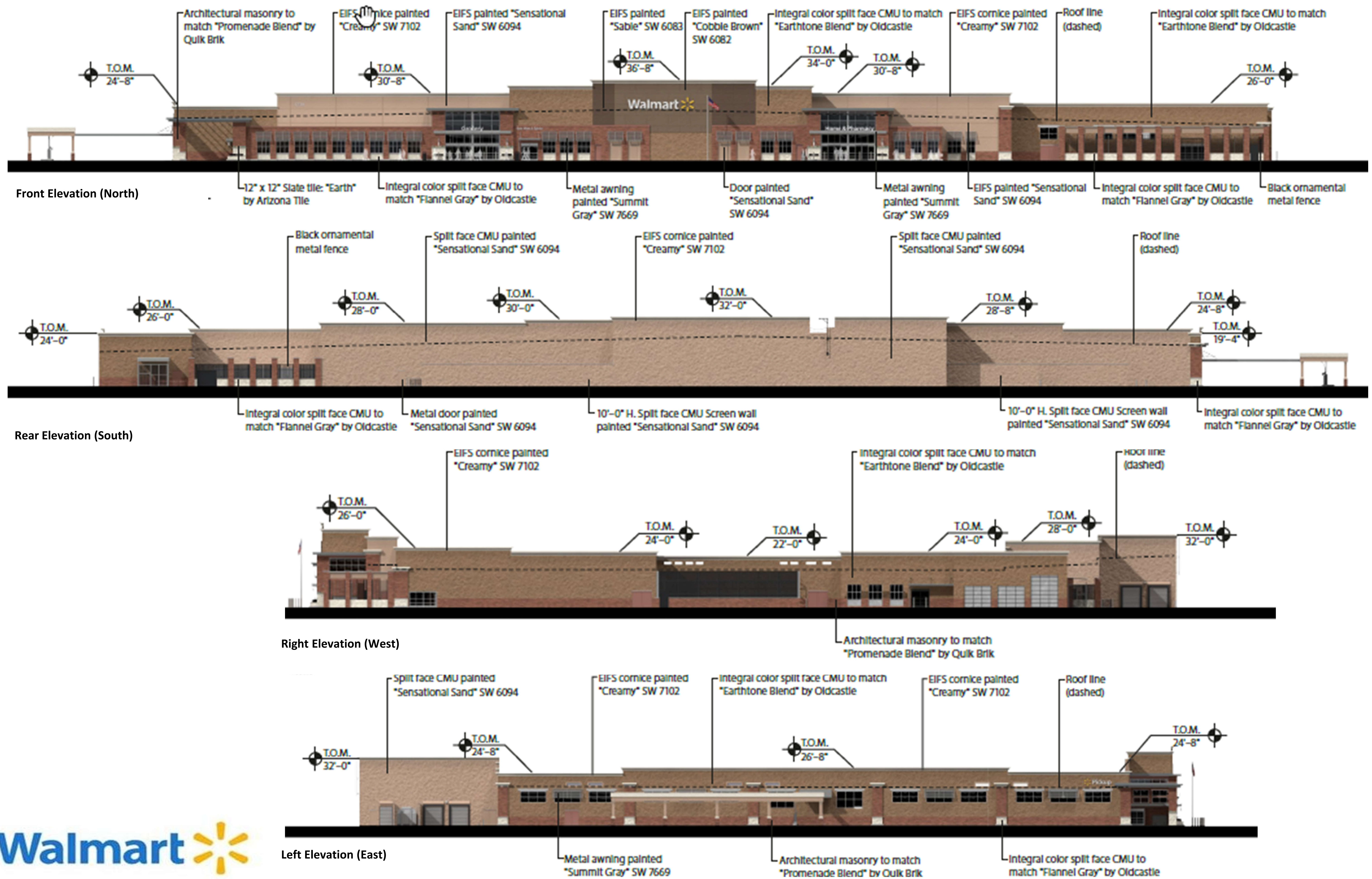

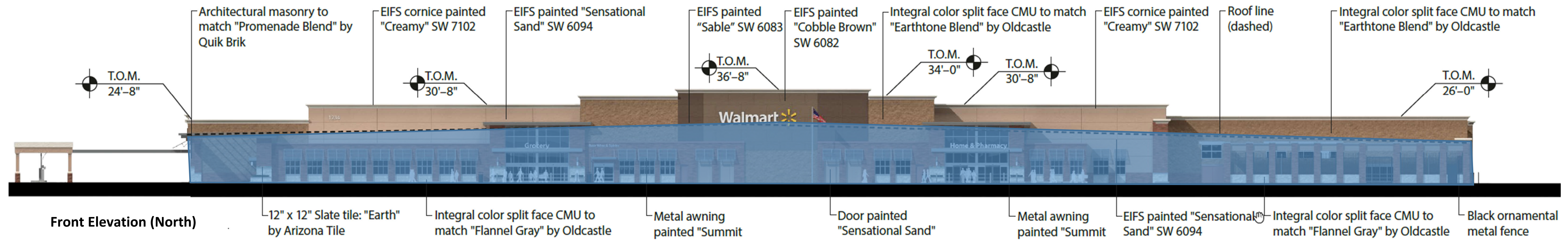

ELIGIBLE AREA UNDER ROOFLINE FOR WINDOWS INTO BUILDING = 10, 198 SF OF FRONT FAÇADE
 10, 198 SF X .20 = 2040 SF OF GLASS REQUIRED

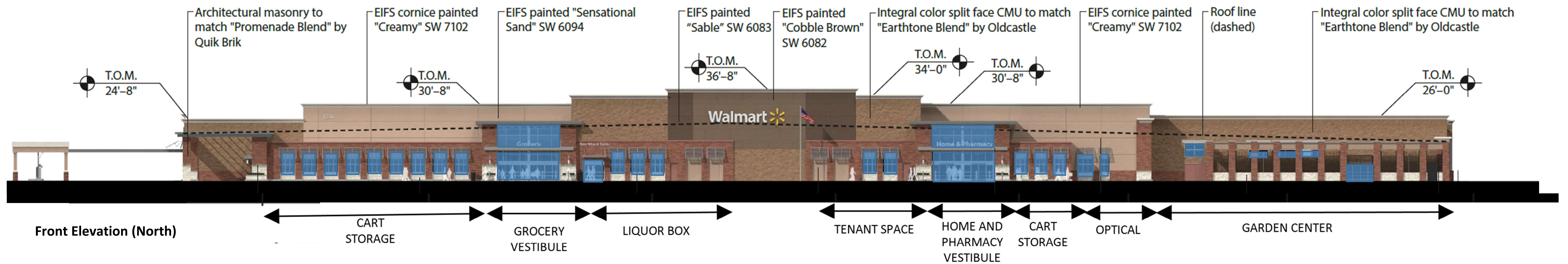

GLASS CALCULATIONS: (LEFT TO RIGHT)

CART STORAGE: 9 – 6'-0" X 6'-8" WINDOWS = 362 SF

GROCERY VESTIBULE: 1 – 24'-0" X 7'-0" GLASS SLIDING DOOR + 1 – 24'-0" X 4'-0" TRANSOM + 1 – 24'-0" X 8'-8" CLERESTORY WINDOW = 168' + 96 + 208 = 472 SF

LIQUOR BOX: 1- 8'-0" X 9'-4" SLIDING GLASS DOOR + 3 – 6'-0" X 6'-8" WINDOWS = 195 SF

TENANT SPACE: 2 – 6'-0" X 6'-8" WINDOWS = 80 SF

HOME AND PHARMACY VESTIBULE: 1 – 24'-0" X 7'-0" GLASS SLIDING DOOR + 1 – 24'-0" X 4'-0" TRANSOM + 1- 24'-0" X 8'-8" CLERESTORY WINDOW = 168 + 96' + 208 = 472 SF

CART STORAGE: 3 -6'-0" X 6'-8" WINDOWS = 120 SF

OPTICAL DEPARTMENT – 1 – 4'-0" X 6'-8" AND 1 – 6'-0" X 6'-8" WINDOW = 67 SF

GARDEN CENTER – 1 – 12'-0" X 9'-4" SLIDING DOOR + 3 – 8'-0" X 5'-8" WINDOWS + 1 – 8'-0" x 8'-0" WINDOW = 331 SF

TOTALS = 362+422+195+80+472+120+67+294 = 2099 SF PROVIDED 2099 DIVIDED BY 10198 = 20.58%



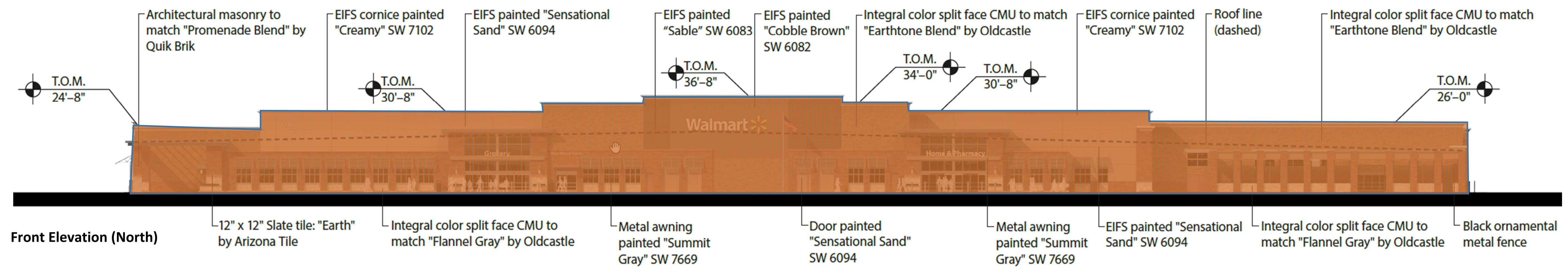

TOTAL FRONT FAÇADE AREA = 14,624 SF. 14,624 X .20 = 2,925 SF OF BRICK REQUIRED

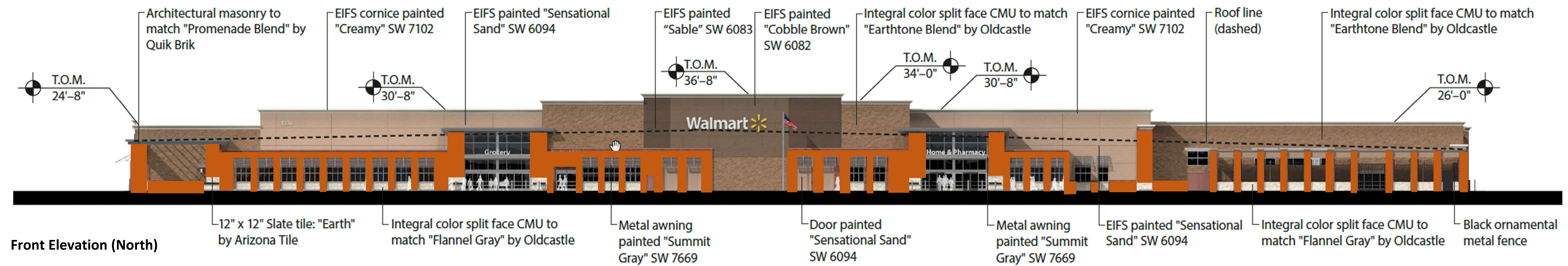

TOTAL SF OF BRICK PROVIDED = 3343.57 OR 22.86%



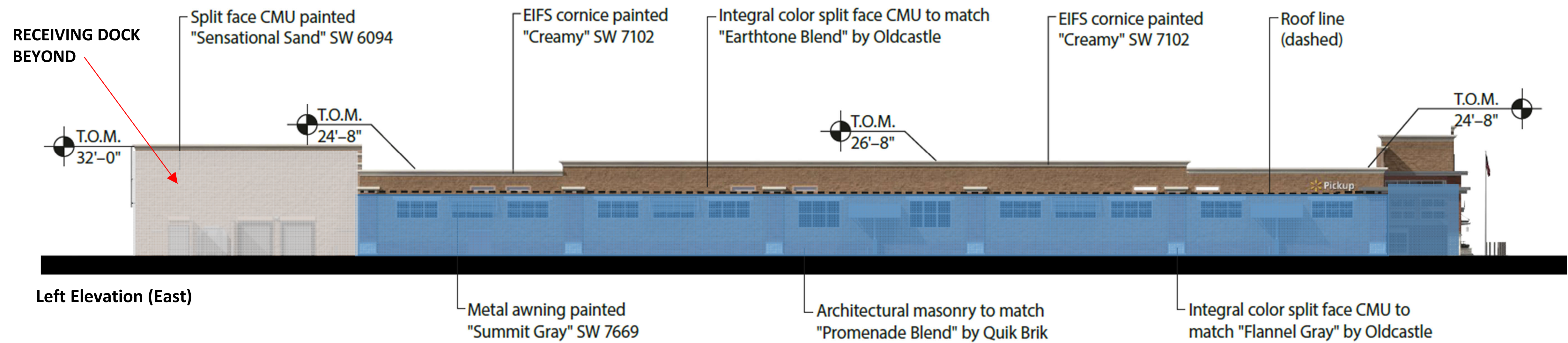

TOTAL AREA OF SIDE FAÇADE UNDER ROOF = 5,694 SF 5,694 SF X .20 = 1,139 SF OF GLASS REQUIRED

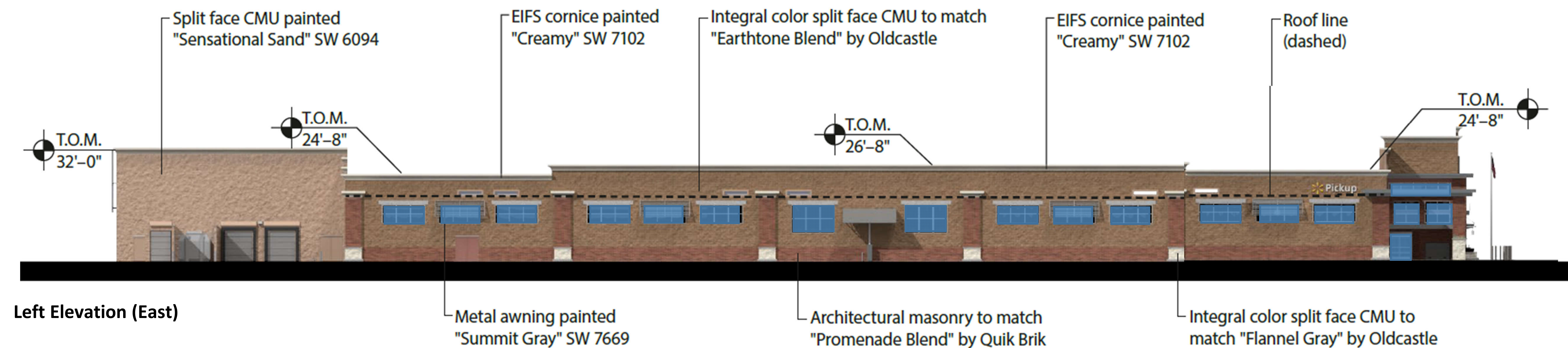

CLERESTORY WINDOWS 12 X 75 + 2 X 102 SF = 1104 SF

ENTRY SLIDING DOOR = 56.55 SF

WINDOW GLASS ABOVE DOOR 4X 16 = 64 SF

TOTAL = 1224.55 SF 1224.55 DIVIDED BY 5694 SF = 21.5%



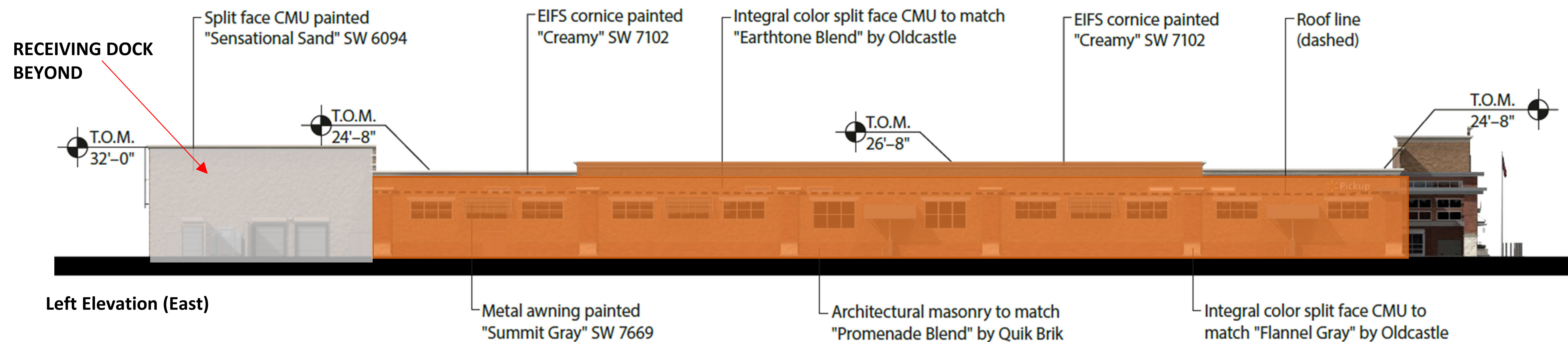

TOTAL AREA OF SIDE FAÇADE = 7,551.21SF 7,551.21 SF X .20 = 1,510.24 SF OF BRICK REQUIRED

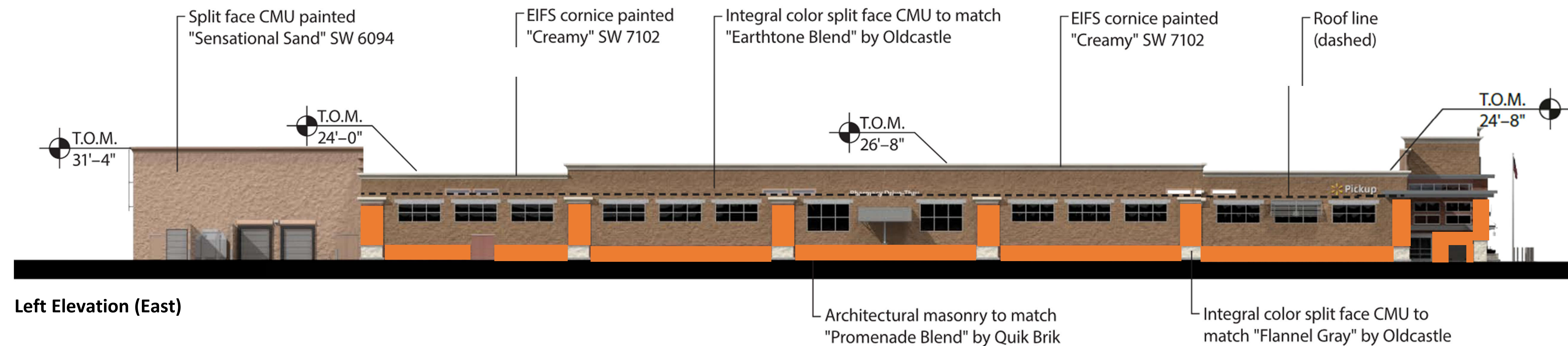

TOTAL SF OF BRICK HIGHLIGHTED IN ORANGE ON THIS FAÇADE = 1,724 SF OR 22.83%

