

OVER FRAMING DETAIL  
PER IRC 5th EDITION  
RESIDENTIAL

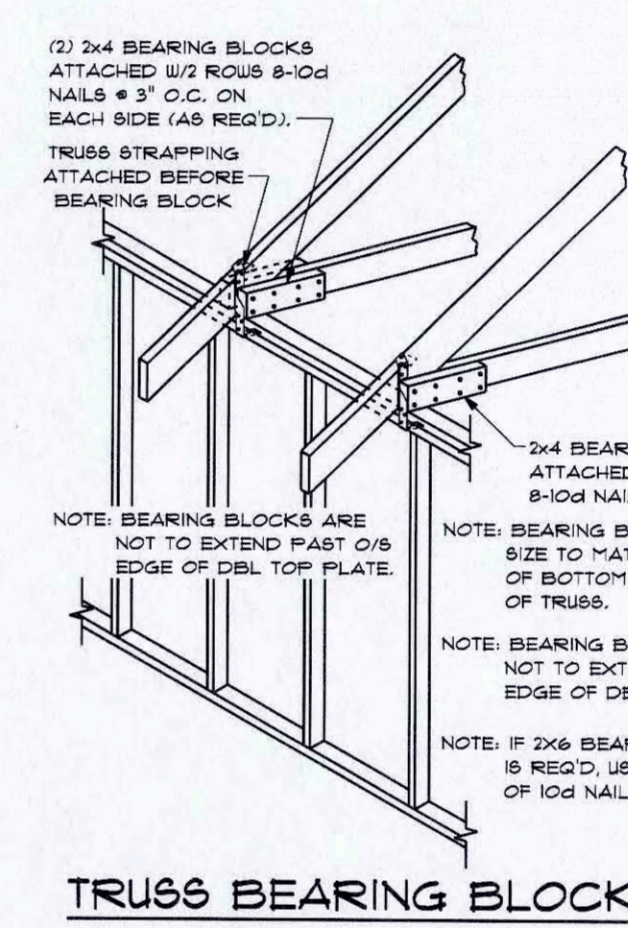

BEARING HEIGHT SCHEDULE	
8 FT PLATE	
NOTES:	
1.) REFER TO HIS 91 (RECOMMENDATIONS FOR HANDLING INSTALLATION AND TEMPORARY BRACING.) REFER TO ENGINEERED DRAWINGS FOR PERMANENT BRACING REQUIRED.	
2.) ALL TRUSSES (INCLUDING TRUSSES UNDER VALLEY FRAMING) MUST BE COMPLETELY DECKED OR REFER TO DETAIL VIOS FOR ALTERNATE BRACING REQUIREMENTS.	
3.) ALL VALLEYS ARE TO BE CONVENTIONALLY FRAMED BY BUILDER.	
4.) ALL TRUSSES ARE DESIGNED FOR 2 FT O.C. MAXIMUM SPACING, UNLESS OTHERWISE NOTED.	
5.) ALL WALLS SHOWN ON PLACEMENT PLAN ARE CONSIDERED TO BE LOAD BEARINGS, UNLESS OTHERWISE NOTED.	
6.) 5/42 TRUSSES MUST BE INSTALLED WITH THE TOP BEING UP.	
7.) ALL ROOF TRUSS HANGERS TO BE SIMPSON HT106 UNLESS OTHERWISE NOTED. ALL FLOOR TRUSS HANGERS TO BE SIMPSON TH442 UNLESS OTHERWISE NOTED.	
8.) BEAM/HEADER/INTEL (HDR) TO BE FURNISHED BY BUILDER.	
SHOP DRAWING APPROVAL	
THIS LAYOUT IS THE SOLE SOURCE FOR FABRICATION OF TRUSSES AND VOIDS ALL PREVIOUS ARCHITECTURAL OR OTHER TRUSS LAYOUTS. REVIEW AND APPROVAL OF THIS LAYOUT MUST BE RECEIVED BEFORE ANY TRUSSES WILL BE BUILT. VERIFY ALL CONDITIONS TO INSURE AGAINST CHANGES THAT WILL RESULT	

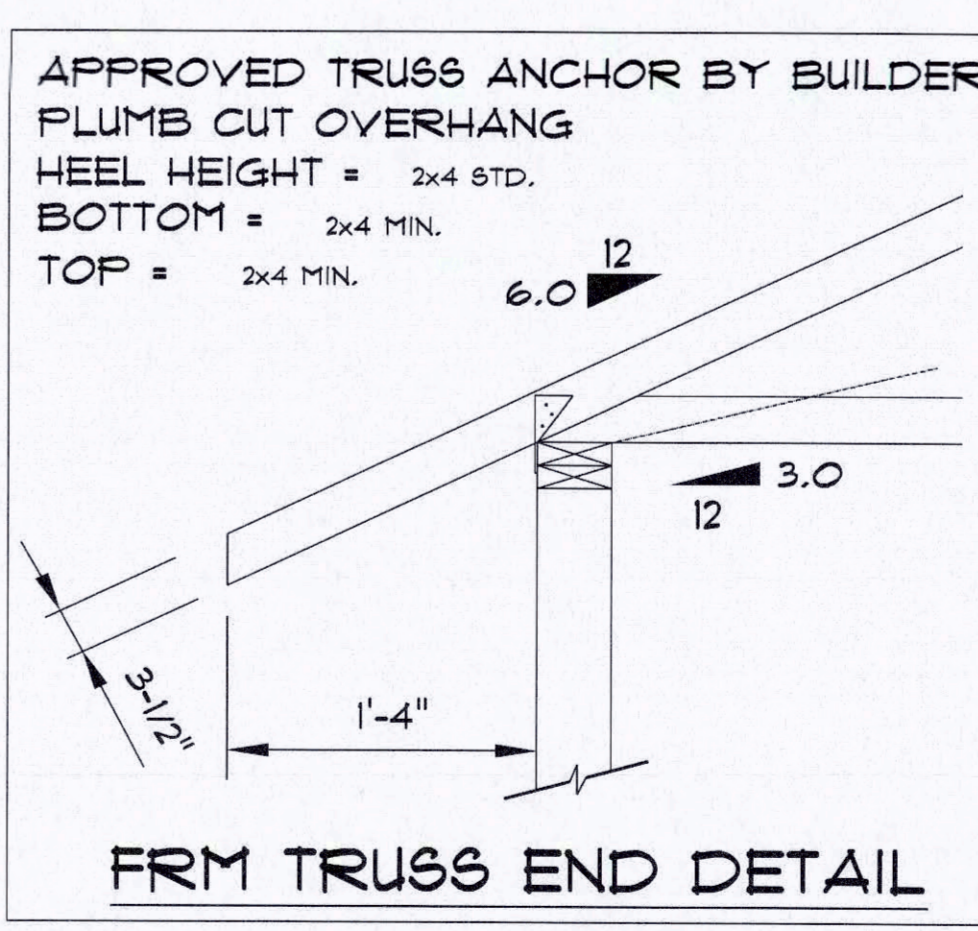

NOTE: FRAME HOMES- ALL TRUSS HANGERS ARE TO BE SIMPSON MT6 12'S UNLESS OTHERWISE SPECIFIED. BLOCK HOMES- ALL TRUSS HANGERS ARE TO BE SIMPSON HETA 20'S UNLESS OTHERWISE SPECIFIED.

TRUSS TIEDOWN REPORT 140 MPH WIND ZONE					
TRUSS NUMBER	UPLIFT (LBS)	STRAP MODEL	CONNECTOR POTENTIAL (LBS)	LATERAL LOADS (LBS) PARALLEL / PERPEND.	NAILING EACH END STRUCTURE BLK / FRM
		HGT-2 W/HTTS	6485		16) 10d FRM
		MGT W/HDUS	4065		14) 10d FRM
		2 HTS 20	2490	75 / 125	24) 10d x 1 1/2" FRM
A-01, A-01	1076	2 MTS 12	1120	150 / 250	14) 10d x 1 1/2" FRM
A-19	1038				
A-19	1114				
	259	1 MTS 12	860	75 / 125	14) 10d x 1 1/2" FRM
		HGT-2	6485		16) 10d BLK
		MGT	3964		22) 10d BLK
		2HETA 20	2499		14) 16d BLK
		2HETA 20	2034		12) 10d x 1 1/2" BLK
		HETA 20	1809		9) 16d BLK
		1803	HETA 20		10) 10d x 1 1/2" BLK

NOTE: SIMPSON MTS12'S W/ TAPCONS MAY BE SUBSTITUTED FOR THE HETA20'S

NOTE: LATERAL TRUSS BRACING & T BRACE MATERIAL TO BE 2x4 SPF OR 5YP W/2-16d NAILS AT EACH JOINT. I-BRACE MATERIAL MUST BE SAME SPECIES AND GRADE (OR BETTER) AS WEB MEMBER. REFER TO DETAIL PROVIDED BY TRUSS MANUFACTURER.

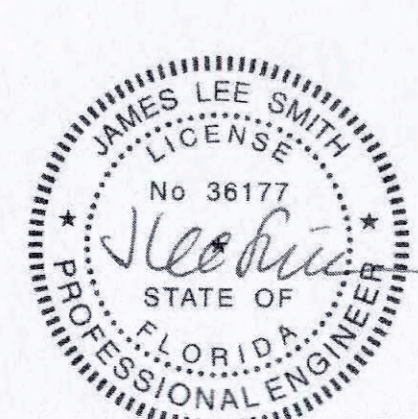

This item has been electronically signed and sealed by James Lee Smith, P.E. using a Digital Signature. Printed copies of this document are not considered signed and sealed and the signature must be verified on any electronic copies.

Digitally signed by James L Smith  
DN: c=US, o=IdenTrust ACES  
Business Representative,  
ou=Engineering Services Group LLC,  
cn=James L Smith,  
0.9.2342.19200300.100.1.1=A01097  
C0000015628BCBD9D00018ADD  
Date: 2017.03.31 22:05:43 -04'00'

ENGINEERING SERVICES GROUP, LLC  
4400 N HWY 19-A SUITE 2  
MOUNT DORA, FLORIDA 32757  
CA # 8886  
1. LEE SMITH, PE # 36177  
PH. 352-388-1735

CUSTOM HOME  
HOMEFOR:  
ALLEN & REBECCA  
BATES

DATE: 3/17/17  
SCALE: 1/4" = 1'-0"



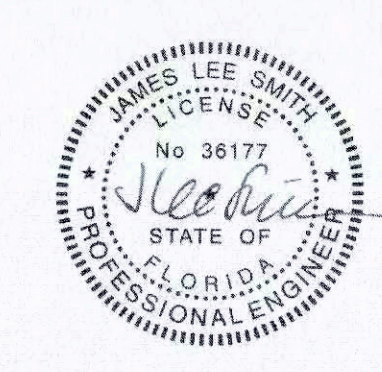
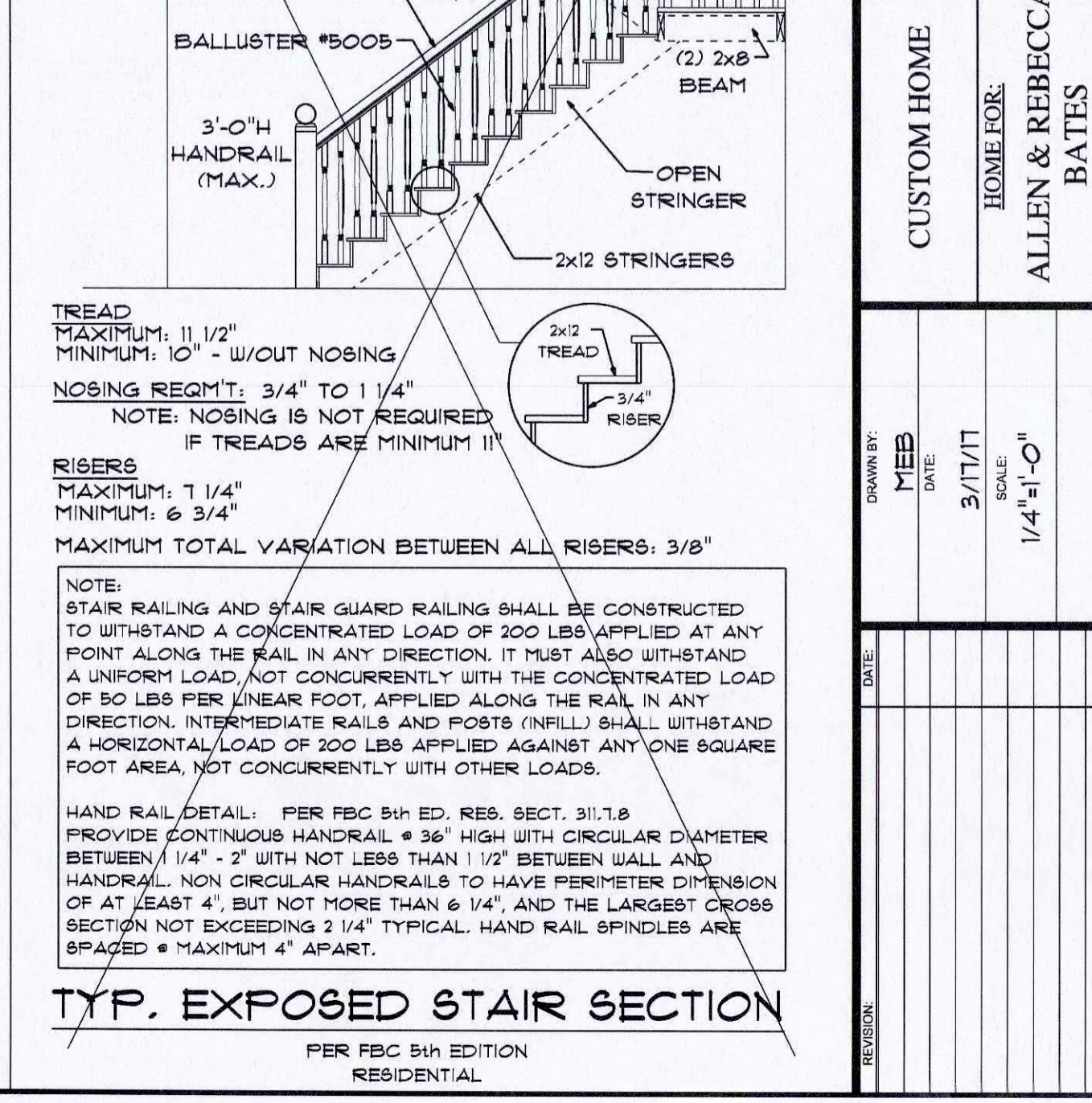
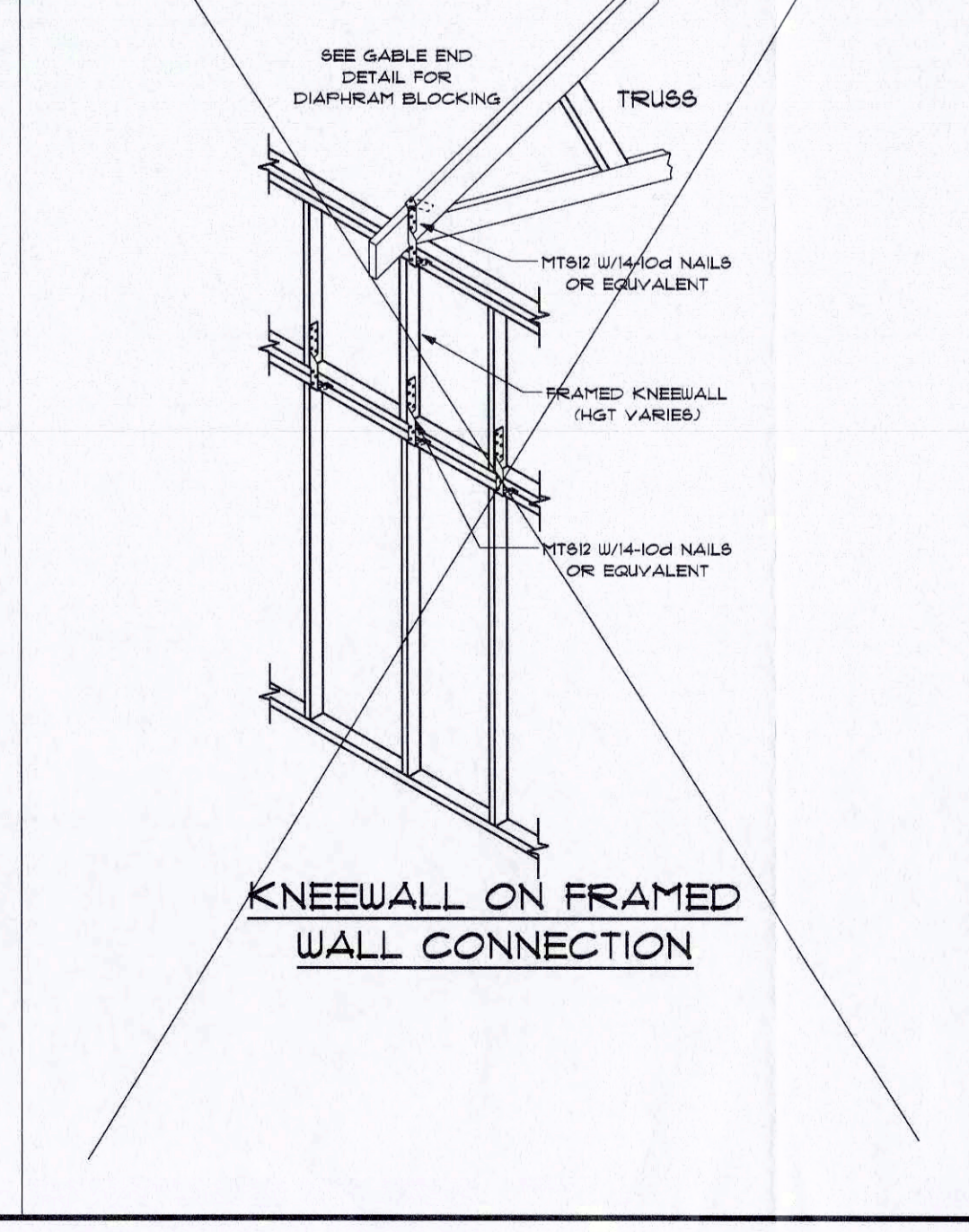
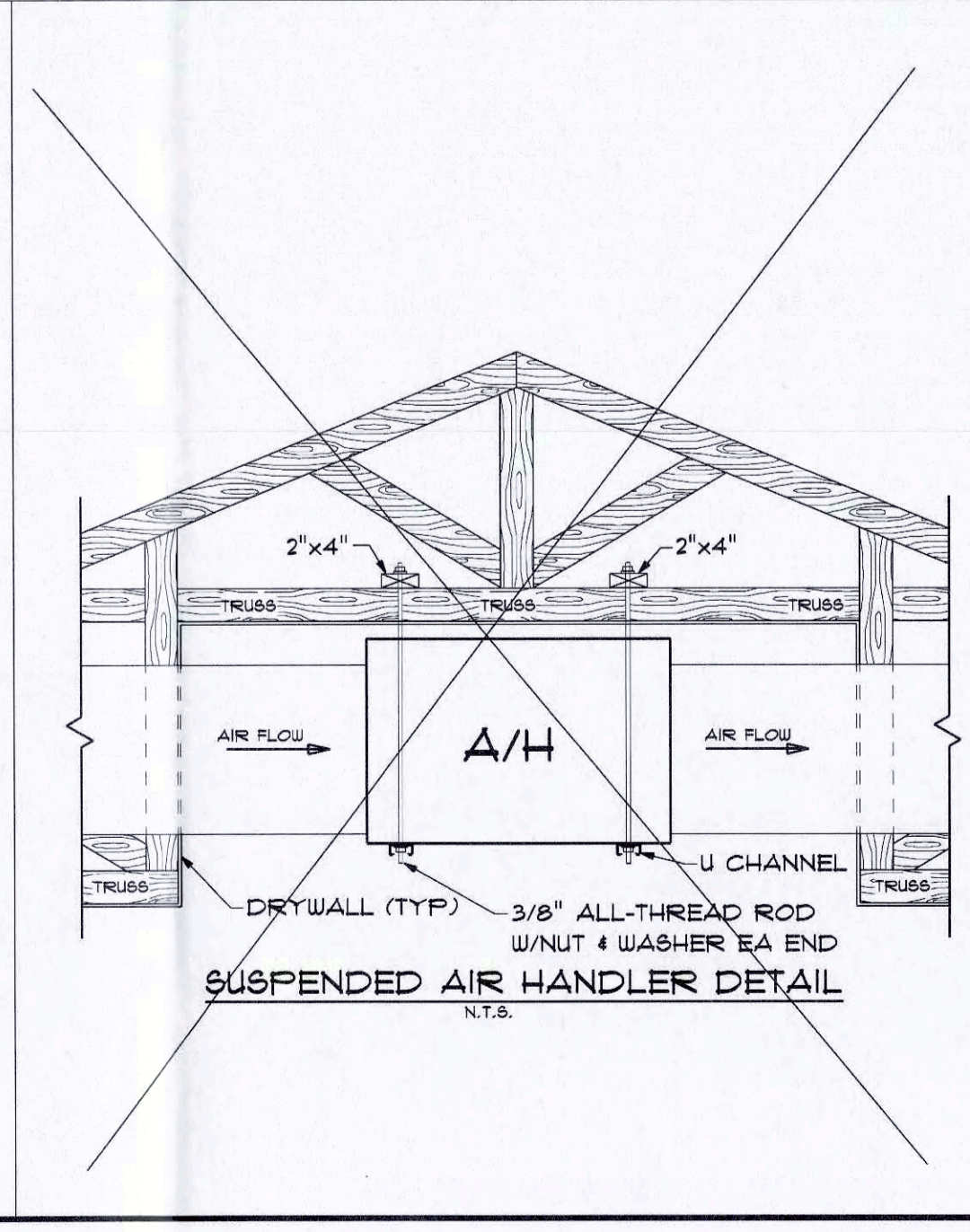
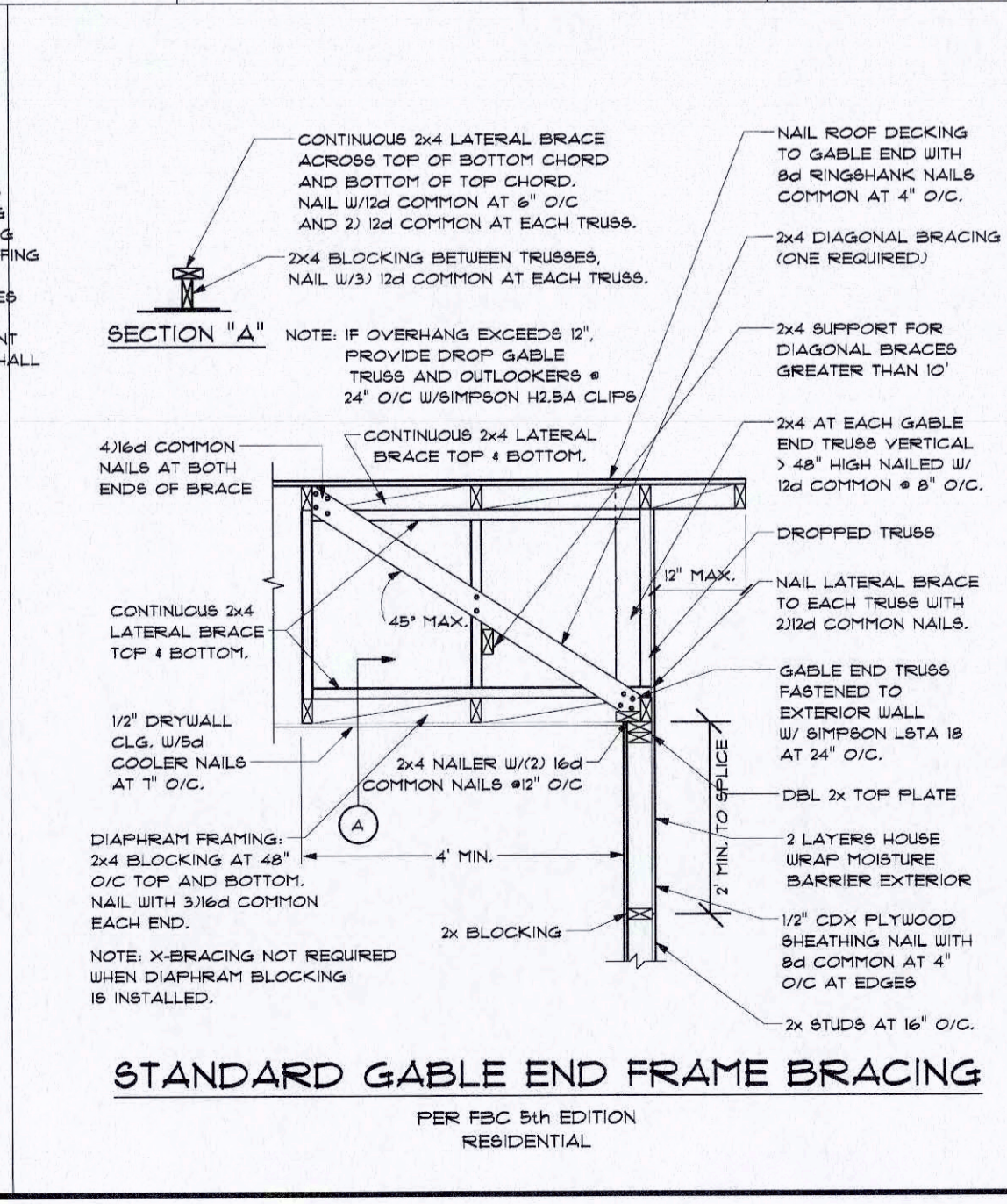
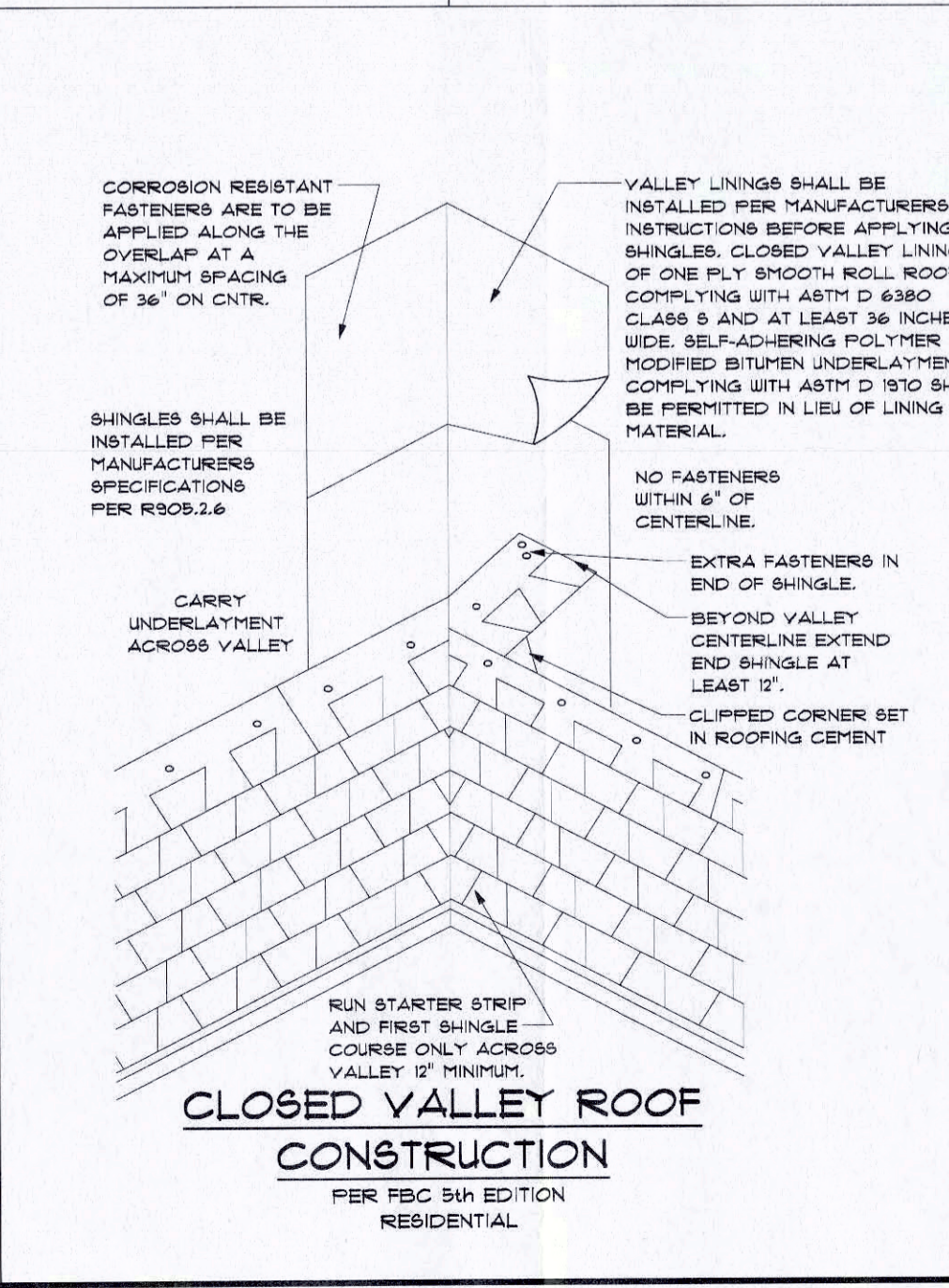
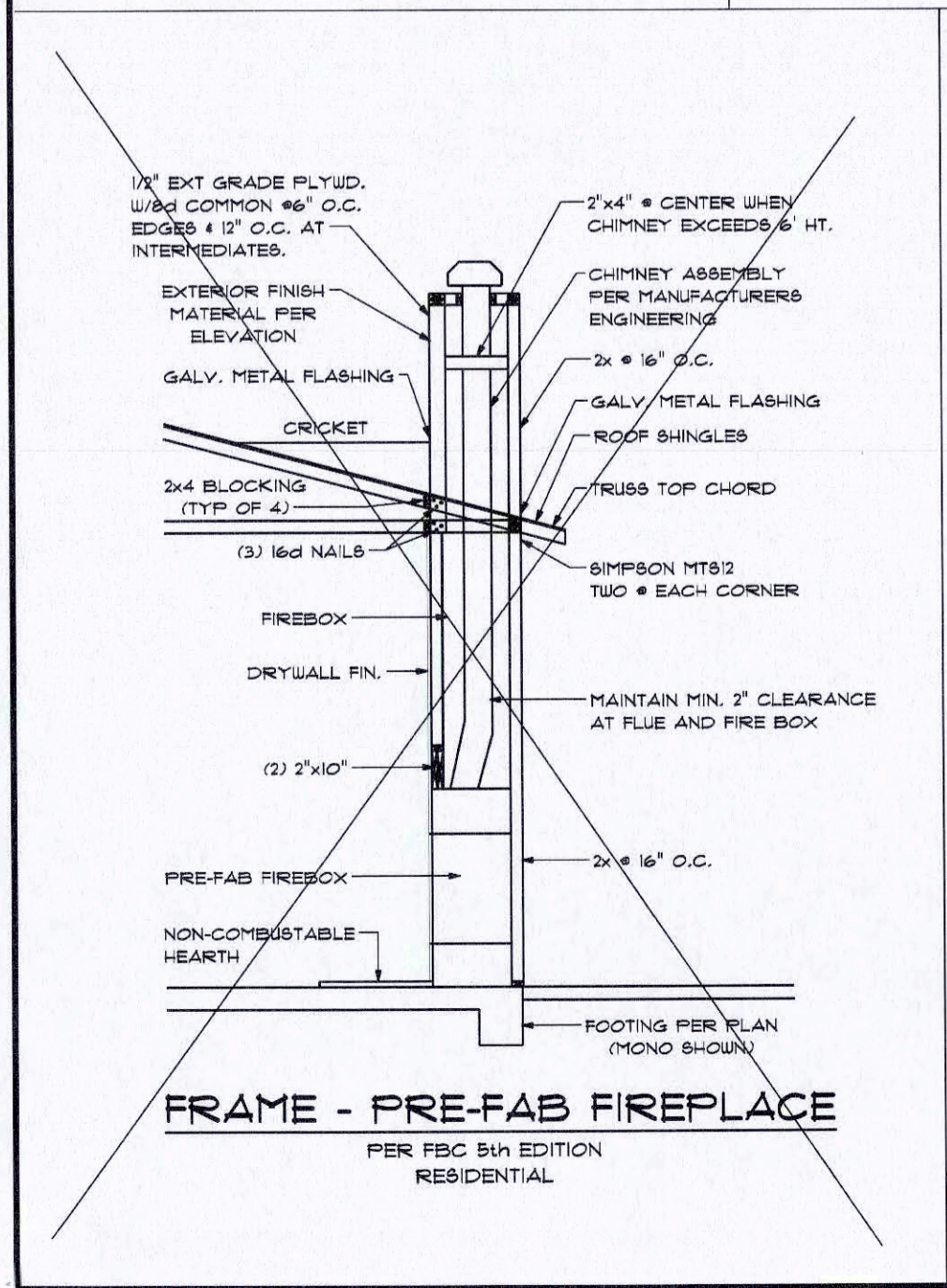
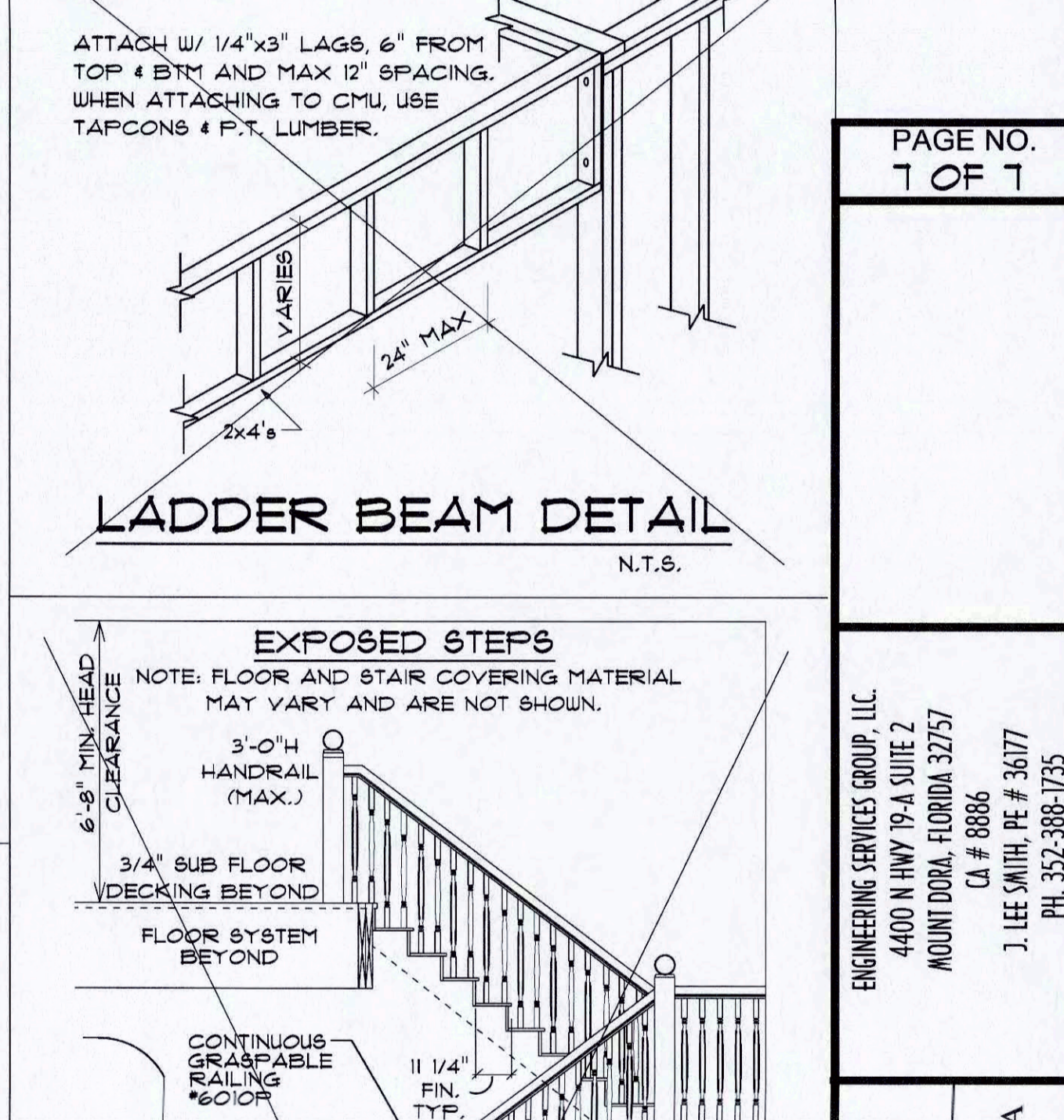
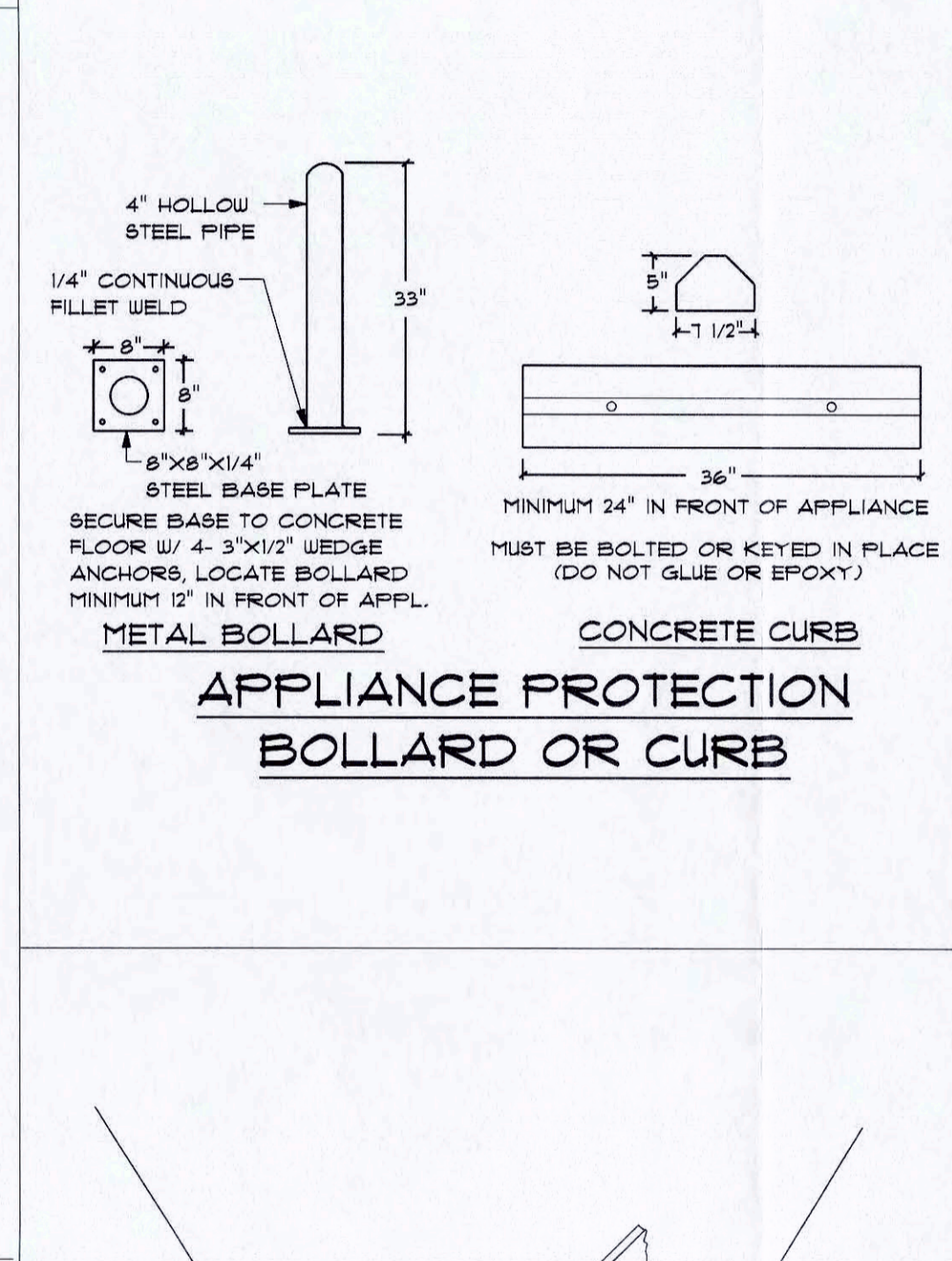
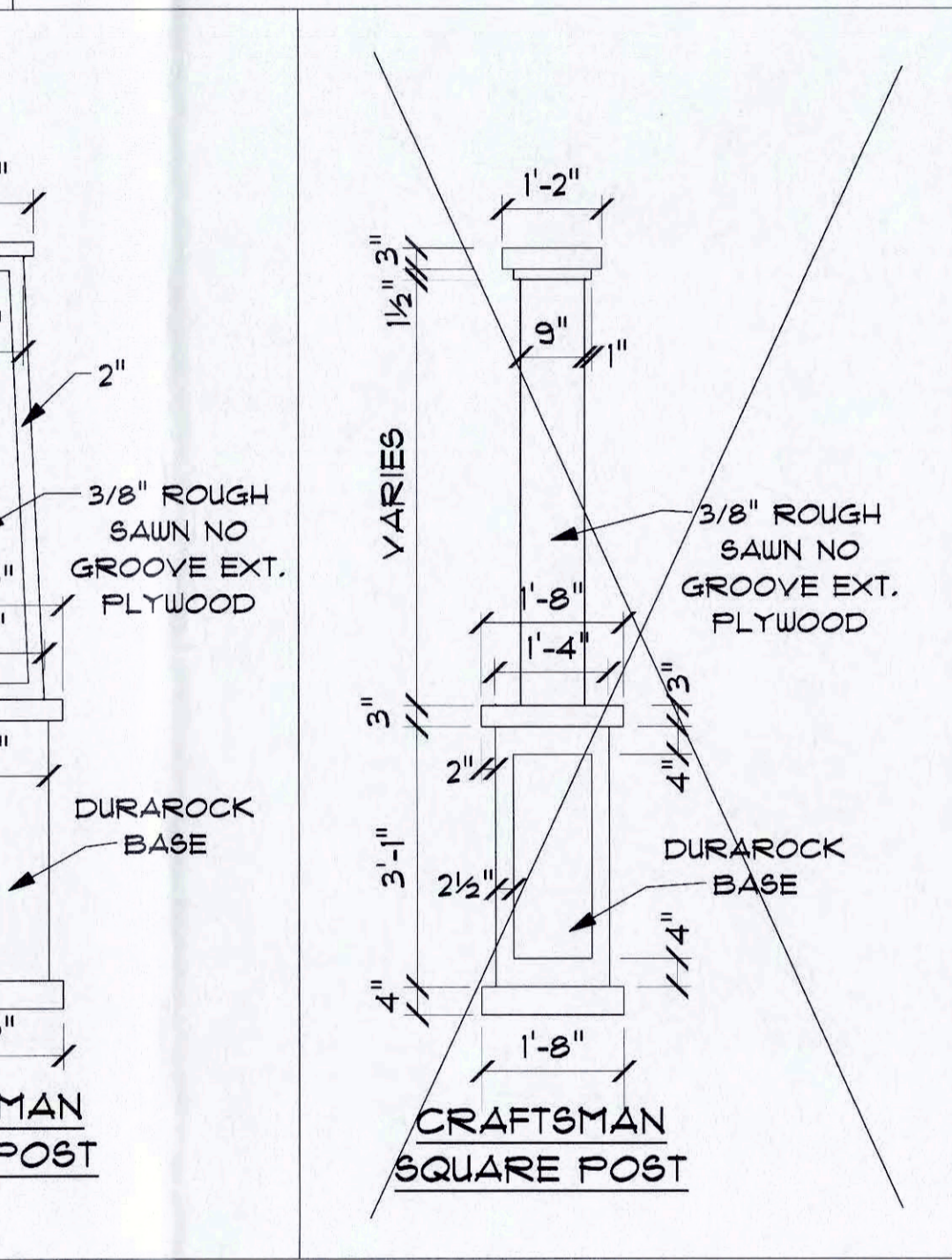
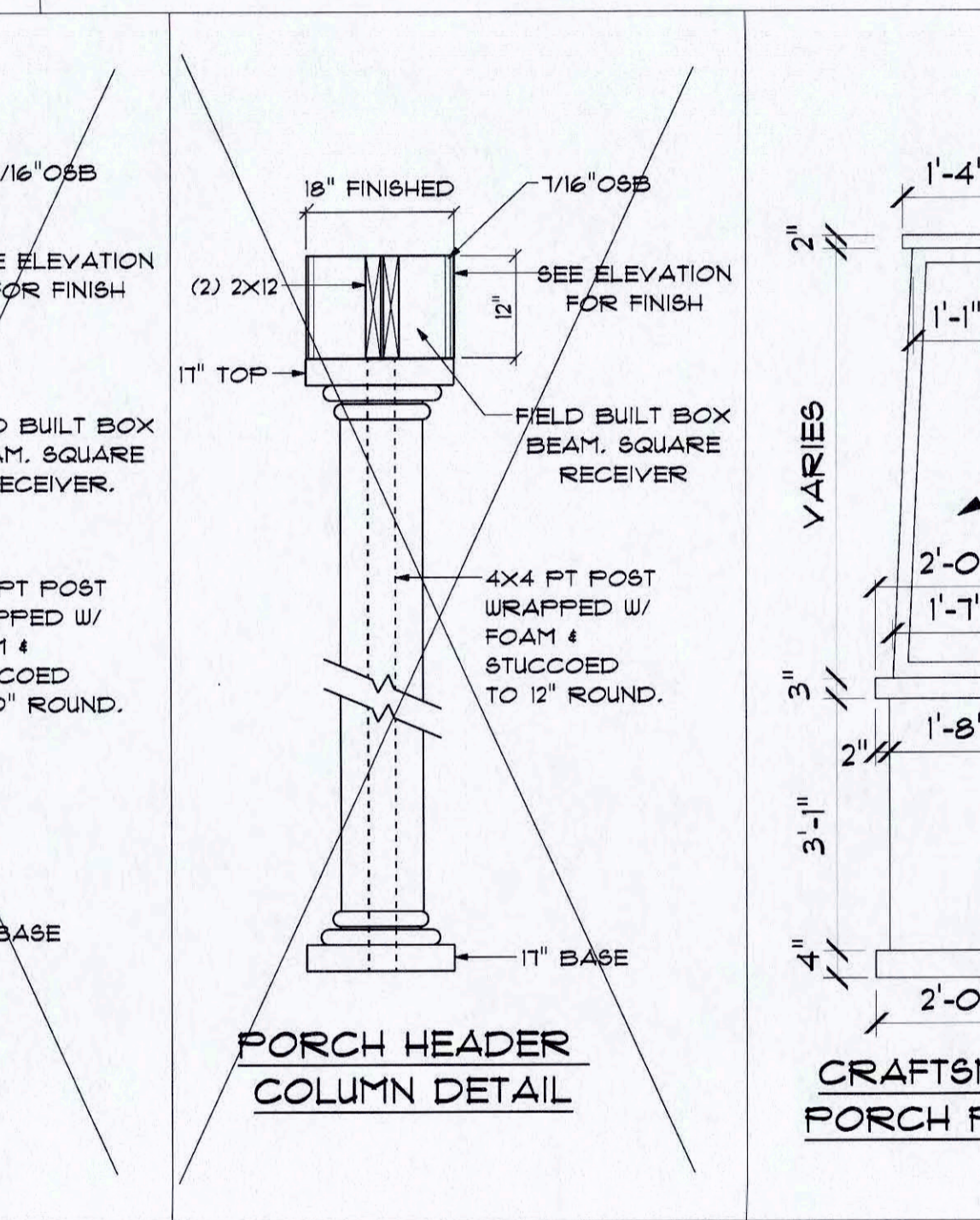
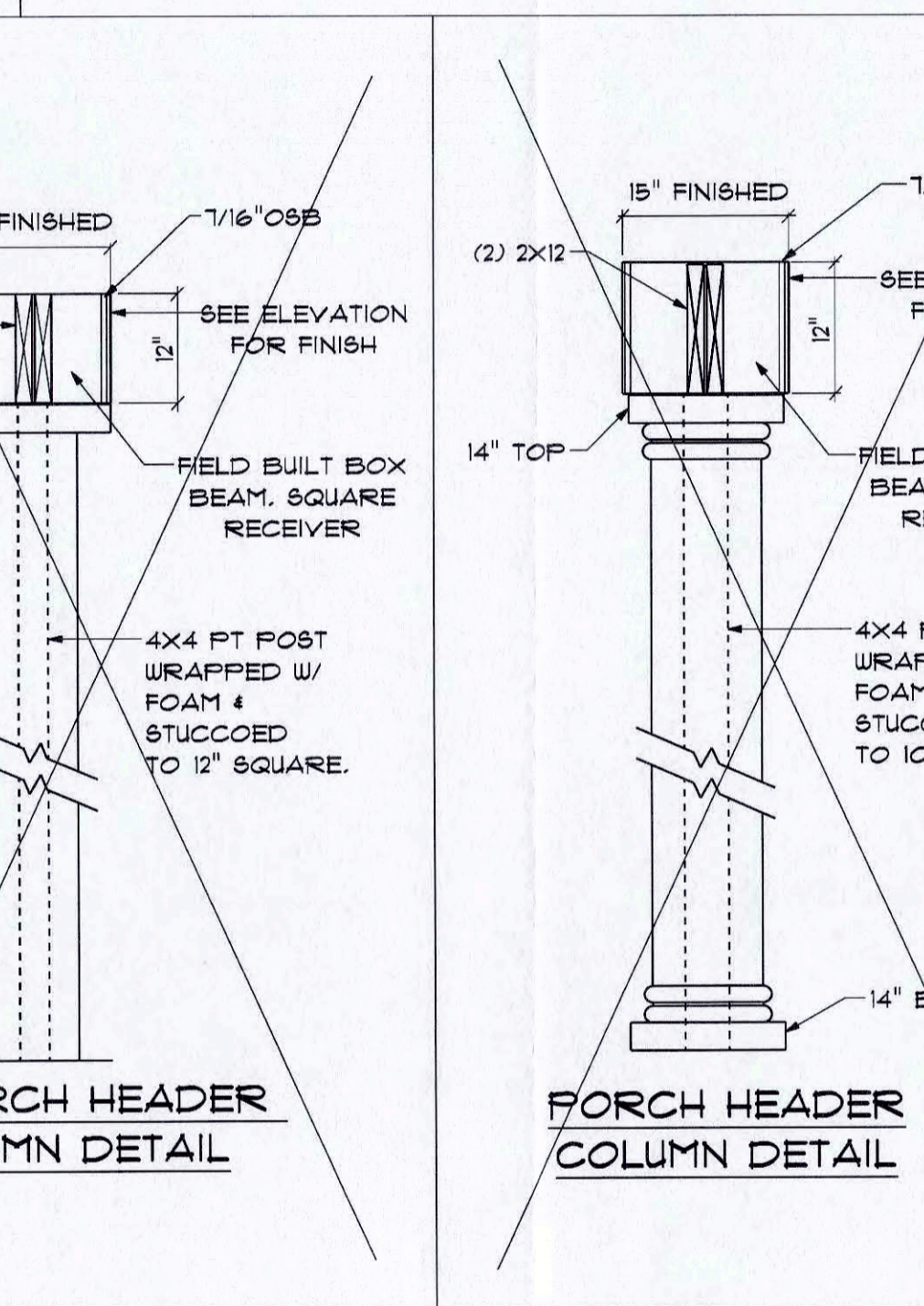
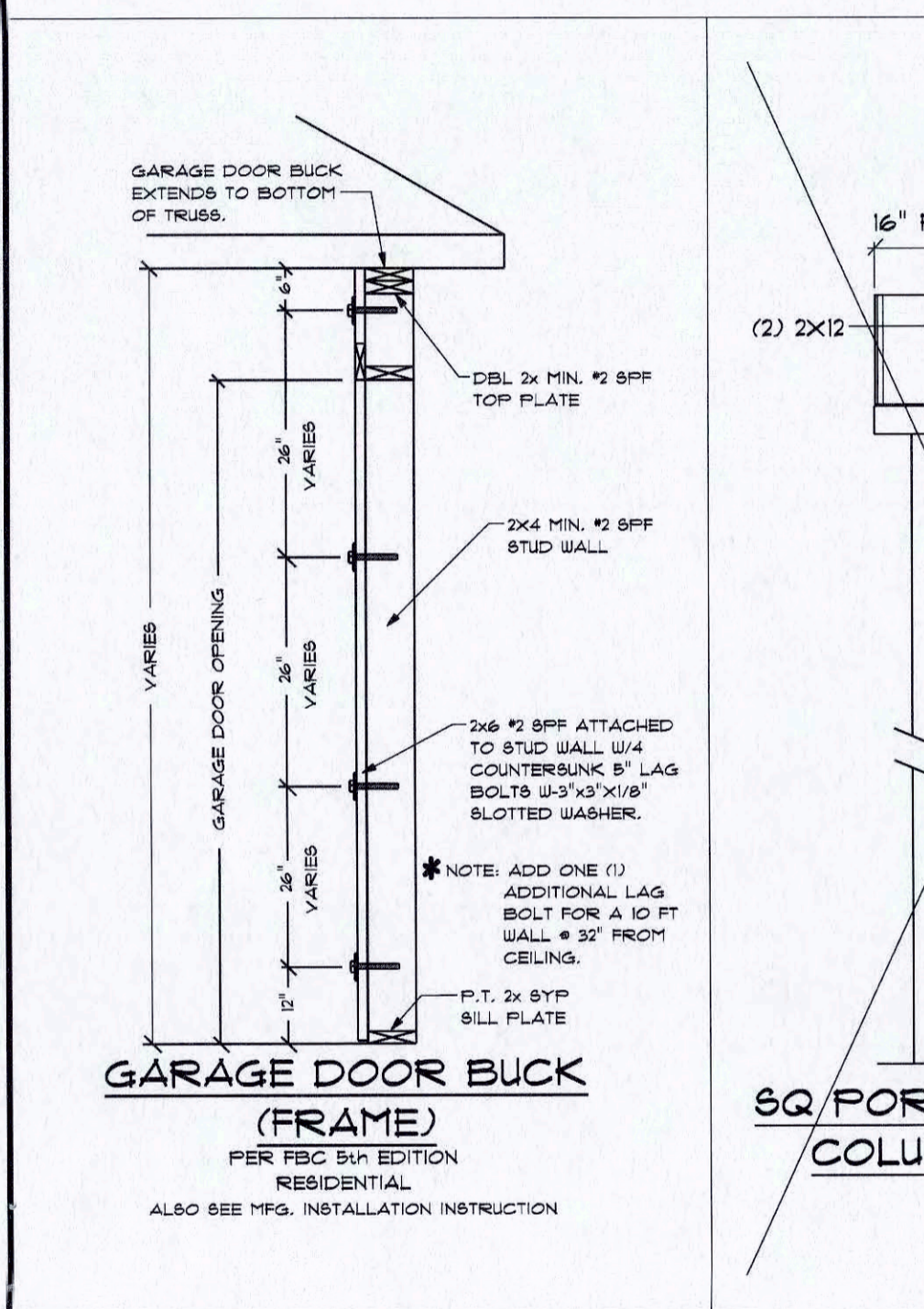
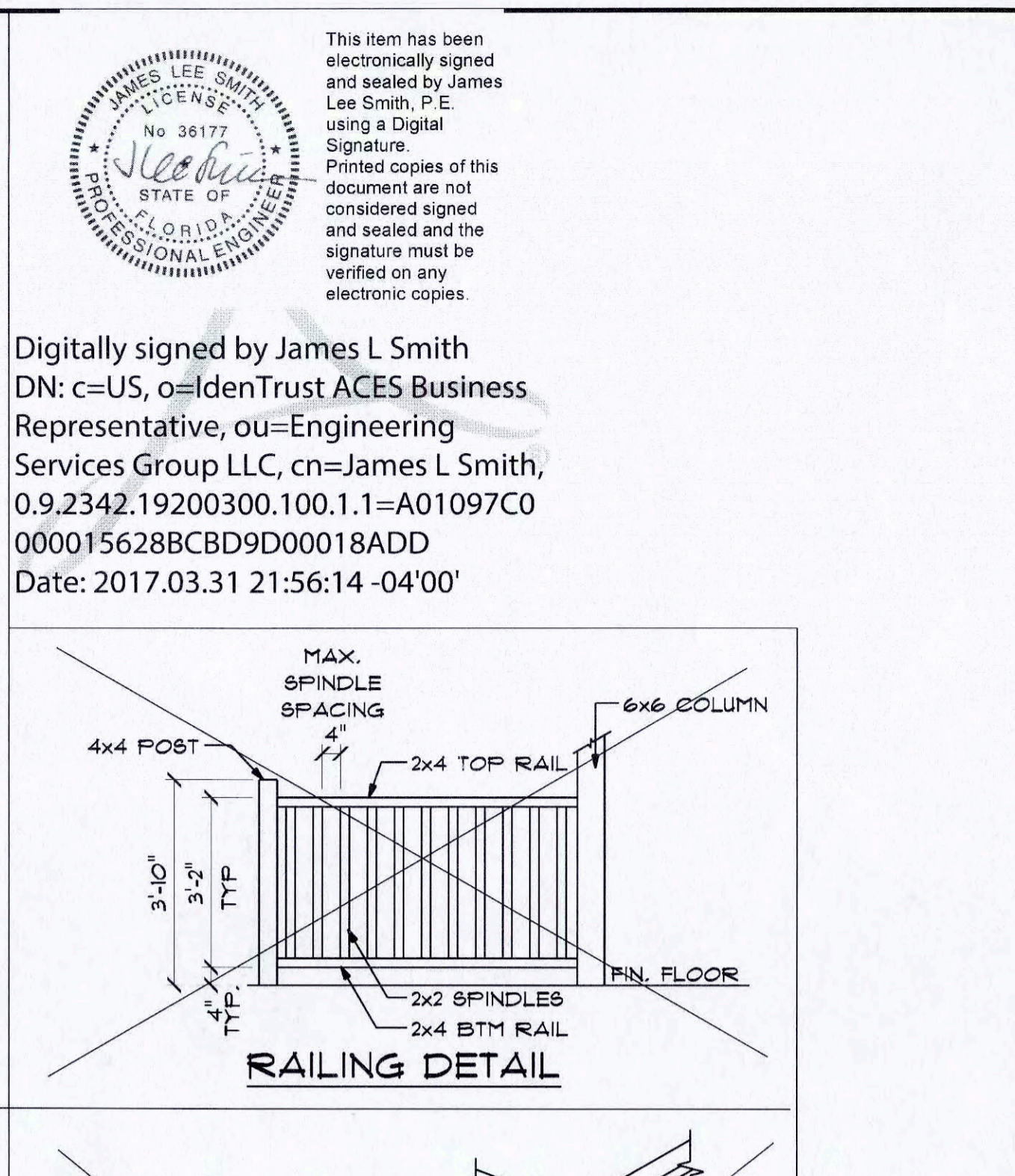
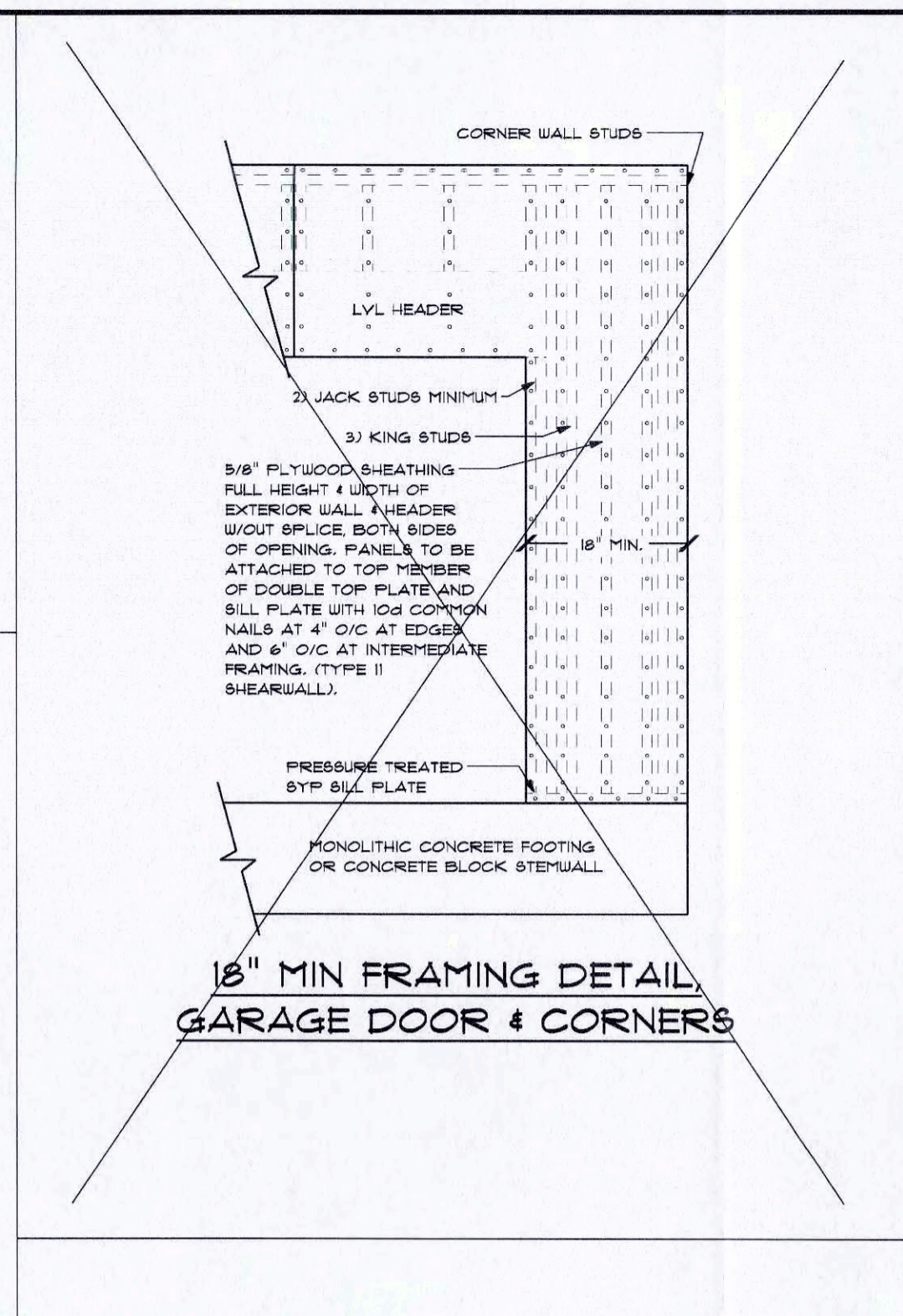
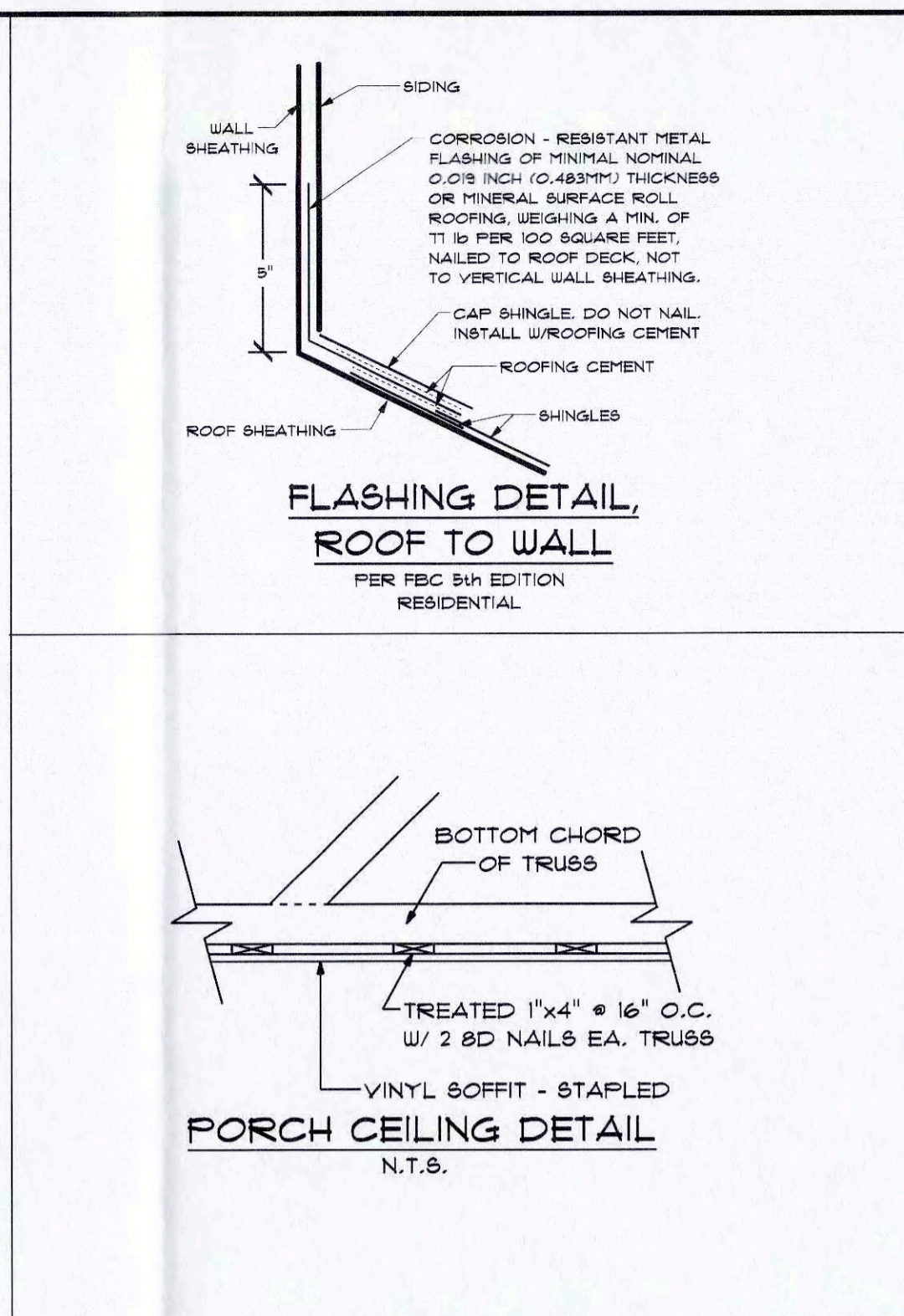
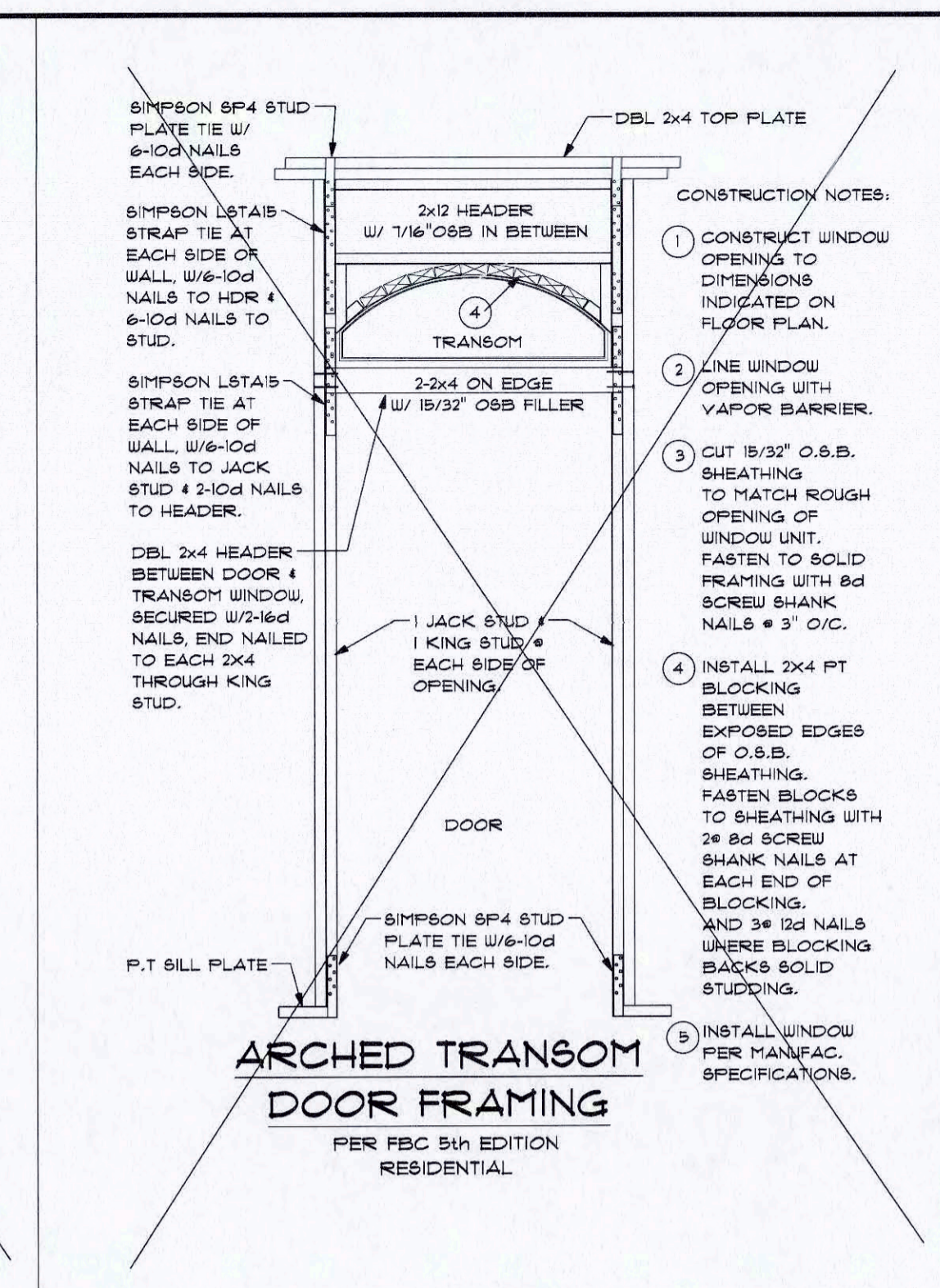
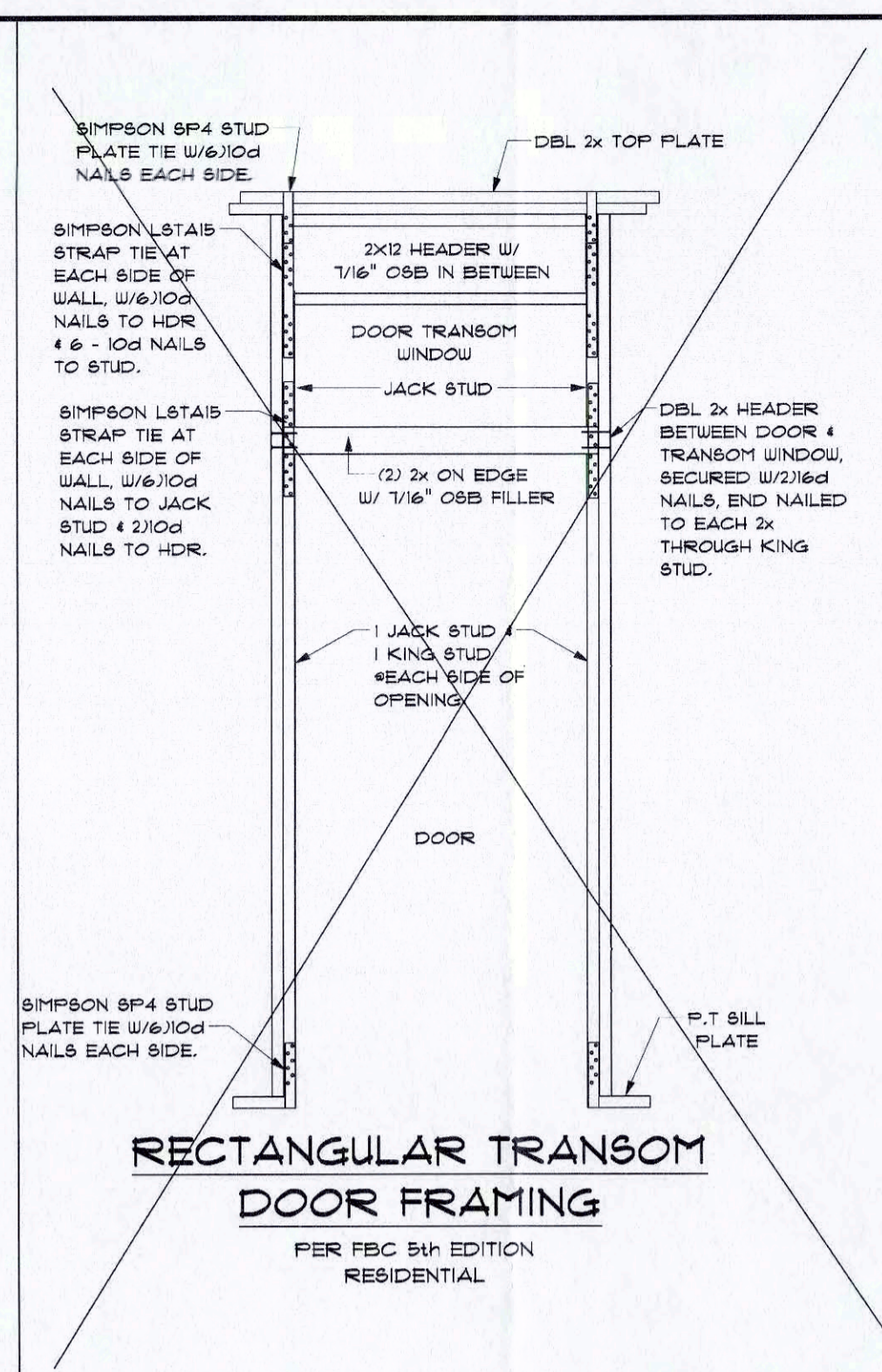
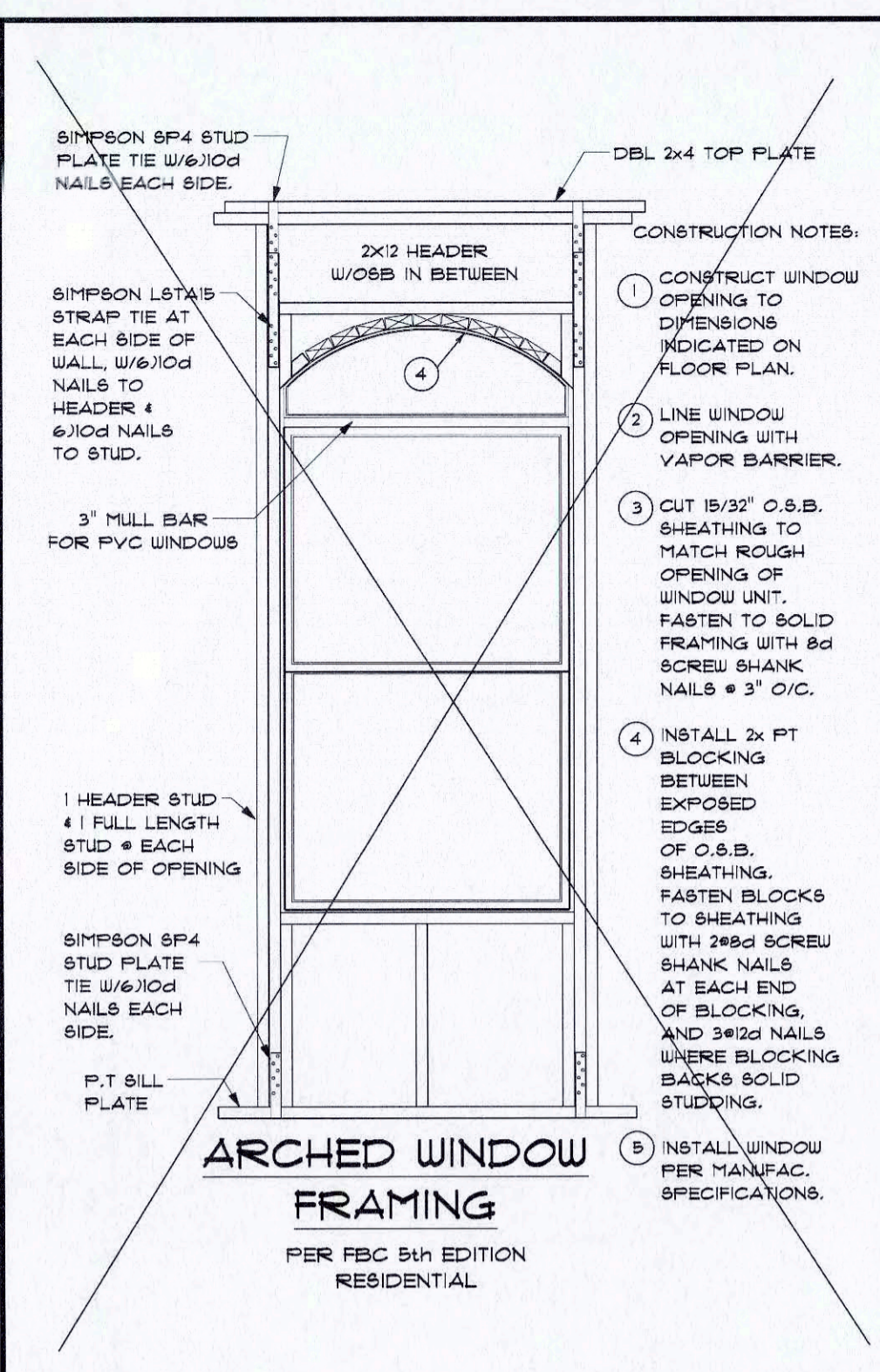

This item has been electronically signed and sealed by James L. Smith, P.E. using a Digital Signature. Printed copies of this document are not considered signed and sealed and the signature must be verified on any electronic copies.

Digitally signed by James L. Smith  
DN: c=US, o=IdenTrust ACES Business Representative, ou=Engineering Services Group LLC, cn=James L. Smith, 0.9.2342.19200300.100.1.1=A01097C0 000015628BCBD9D00018ADD  
Date: 2017.03.31 21:56:14 -04'00'

PAGE NO.  
1 OF 1

ENGINEERING SERVICES GROUP, LLC  
4400 N HWY 19-A SUITE 2  
MOUNT DORA, FLORIDA 32757  
CA # 8886  
J. LEE SMITH, P.E. # 36177  
PH. 352-388-1735

CUSTOM HOME  
HOME FOR:  
ALLEN & REBECCA  
BATES

DATE: 3/17/17  
SCALE: 1/4" = 1'-0"