

(to: Justin Tabor)

AFFIDAVIT FOR POSTED LAND USE SIGN

I Karl Kristoff, POSTED THE LAND USE
(name)
SIGN ON 8-14-17 FOR THE Ordinance 17-11 - 15803 NW 140th St Rezoning - CCOM2
(date) (state type of action and project name)
LAND USE ACTION.

AS PER ARTICLE 2.2.9 D OF THE LAND DEVELOPMENT REGULATIONS.

THIS WILL BE INCLUDED IN THE STAFF REPORT.

Karl Kristoff
(signature)

4

(number of signs)

IMPORTANT INFORMATION REGARDING POSTED NOTICE SIGNS

Pursuant to Section 2.2.9(D) of the City's Land Development Regulations, posted notice signs must be placed on the land that is the subject of the application, along each street which is adjacent to or runs through the land in a manner that makes them clearly visible. Signs shall be posted at intervals of not more than 400 feet when the land subject to the application has less than 1,500 feet of road frontage. When the land subject to the application has 1,500 feet or more of road frontage, signs shall be posted at intervals of not more than 1,320 feet.

Signs shall be inspected by the City subsequent to their posting. The applicant shall be responsible for ensuring that the posted notice is maintained on the land subject to the application until the completion of the final public hearing on the application.

Signs must be removed by the applicant and returned to the City within ten days after the final decision on the application.



15803 NW 140th Street
Site-Specific Amendment to the Official Zoning Atlas (Rezoning)

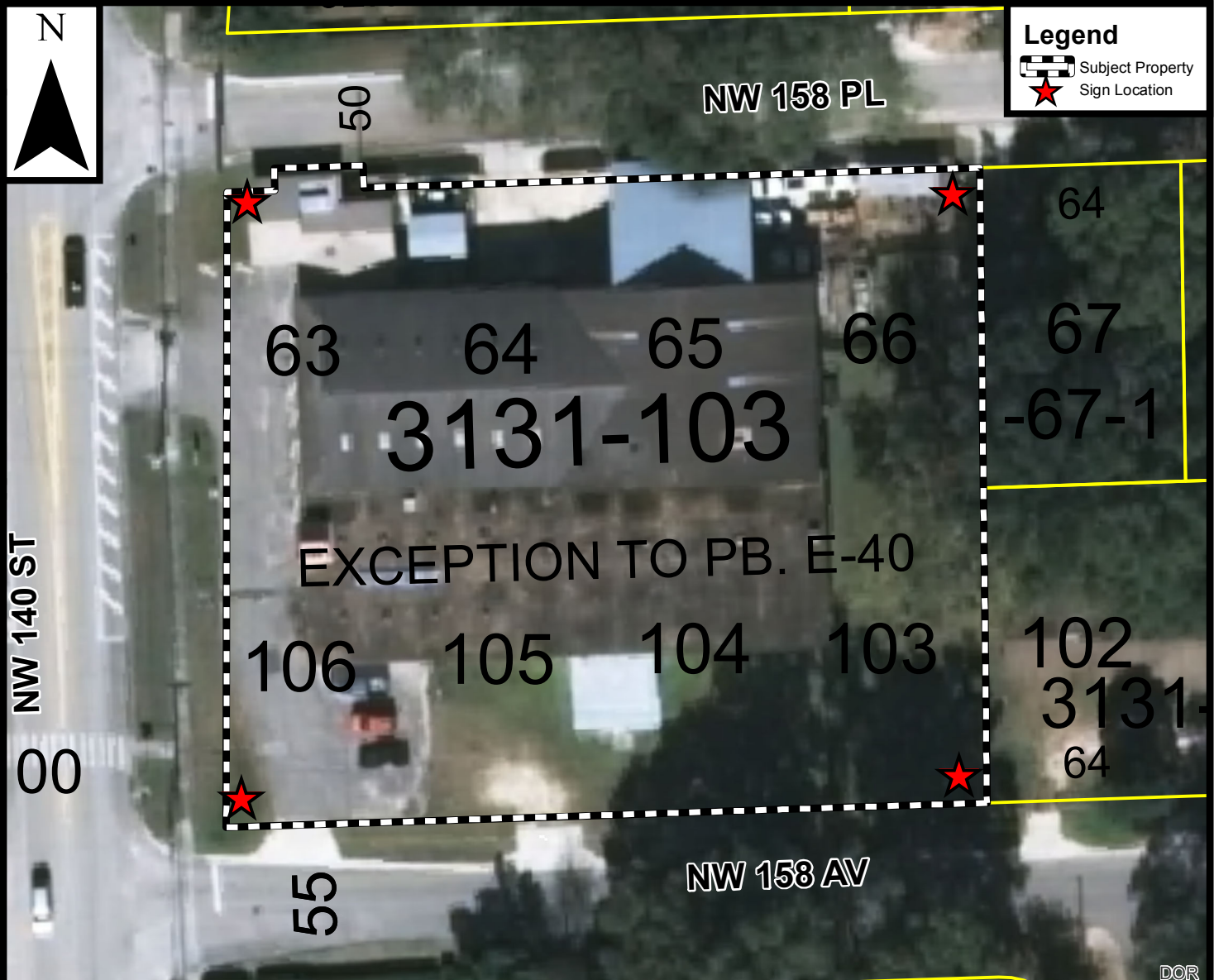

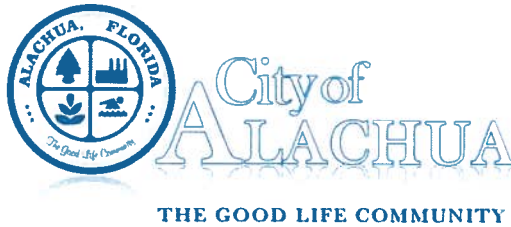

Mailed 8/15/17
/s/

PUBLIC NOTICE OF ENACTMENT OF AN ORDINANCE OF THE CITY OF ALACHUA, FLORIDA

Notice is hereby given that the City Commission of the City of Alachua will hold a public hearing on a proposed ordinance. The hearing will be held on August 28, 2017, at 6:00 p.m., in the James A. Lewis Commission Chambers in City Hall, located at 15100 NW 142nd Terrace, Alachua, Florida.

The ordinance title is as follows:

ORDINANCE 17-11

AN ORDINANCE OF THE CITY OF ALACHUA, FLORIDA, RELATING TO THE AMENDMENT OF THE OFFICIAL ZONING ATLAS; AMENDING THE OFFICIAL ZONING ATLAS FROM RESIDENTIAL SINGLE FAMILY - 3 ("RSF-3") TO RESIDENTIAL MULTIPLE FAMILY - 8 ("RMF-8") ON APPROXIMATELY 1.2 ACRES; LOCATED AT 15803 NW 140TH STREET, EAST OF NW 140TH STREET, ALSO KNOWN AS STATE ROADS 235 AND 241, AND EAST OF THE CLEATHER HATHCOCK COMMUNITY CENTER, SOUTH OF NW 158TH PLACE, AND NORTH OF NW 158TH AVENUE; TAX PARCEL NUMBER 03131-103-000; REPEALING ALL ORDINANCES IN CONFLICT; PROVIDING SEVERABILITY; AND PROVIDING AN EFFECTIVE DATE.

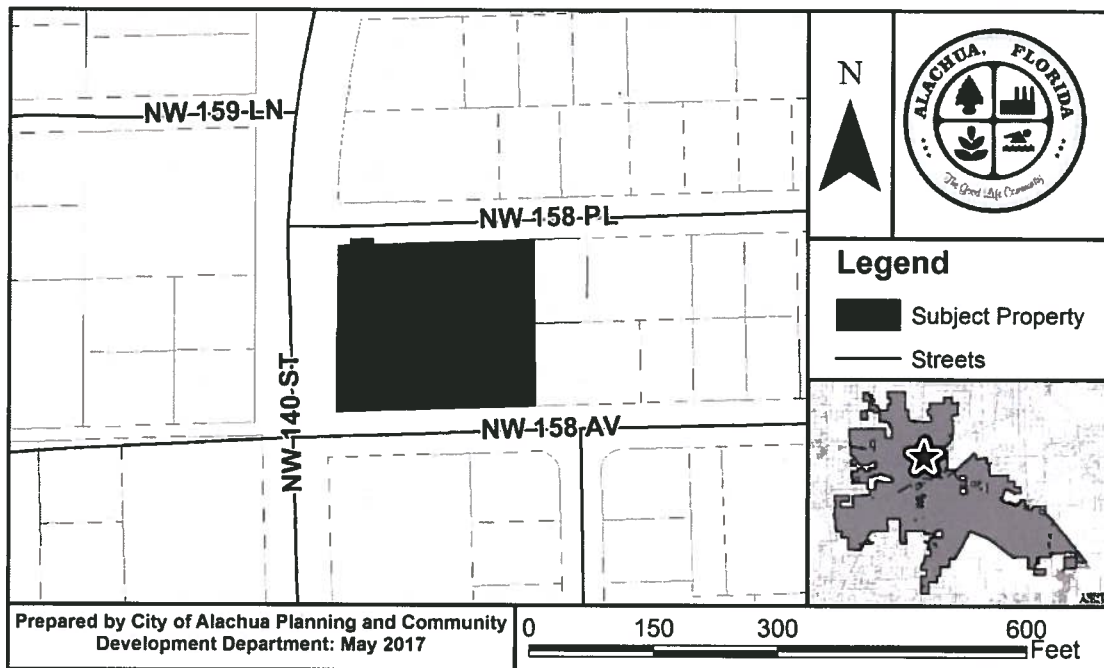

At the public hearing, all interested parties may appear and be heard with respect to the application. Copies of the application are available for public inspection at the Planning and Community Development Department, 15100 NW 142nd Terrace, Alachua, Florida, on any regular business day between the hours of 7:30 a.m. to 6:00 p.m. Written comments on the application may be sent to the following address: City of Alachua, Planning and Community Development, P.O. Box 9, Alachua, FL 32616. Notice is given pursuant to Section 286.0105, Florida Statutes, that, in order to appeal any decision made at the public hearing, you will need a record of the proceedings, and that, for such purpose, you may need to ensure that a verbatim record of the proceedings is made, which includes the testimony and evidence upon which the appeal is to be based. In accordance with the Americans with Disabilities Act, any persons with a disability requiring reasonable accommodation in order to participate in this meeting should call the City Clerk at (386) 418-6100 x 101 at least 48 hours prior to the public hearing.

P.O. Box 9 ♦ Alachua, Florida 32616-0009
Phone: (386) 418-6121 ♦ Fax: (386) 418-6130

03109-001-000
SRI JAGANNATH CHAITANYA, SANGH
2441 NW 43RD ST UNIT 24-A
Gainesville FL 32606

03112-001-000
BUSH & WATERS & WATERS JR ET AL
PO BOX 794
ALACHUA FL 32616-0794

03114-000-000
ELLIS HEIRS & ELLIS
15825 NW 141ST ST
ALACHUA FL 32615-4805

03115-000-000
STUBBLEFIELD & WATSON
9219 SW 10TH AVE
TRENTON FL 32693-5423

03117-000-000
CLARK & CLARK
3778 VERDE GARDENS CIR
JACKSONVILLE FL 32218

03119-000-000
RICHARDSON, LEORIS
PO BOX 596
ALACHUA FL 32616-0596

03120-000-000
CITY OF ALACHUA
PO BOX 9
ALACHUA FL 32616

03121-000-000
RICHARDSON LEORIS J
PO BOX 596
ALACHUA FL 32616-0596

03122-000-000
NCWT LLC
14260 W NEWBERRY RD # 200
NEWBERRY FL 32669

03131-015-000
PERKINS & PERKINS
13733 NW 159TH PL
ALACHUA FL 32615-8238

03131-016-000
PERKINS & PERKINS
13733 NW 159TH PL
ALACHUA FL 32615-8238

03131-020-000
WILKERSON & WILKERSON JR
PO BOX 1584
ALACHUA FL 32616

03131-023-000
CLAYTON THEAUDRA PATRICIA
JOHNSON
PO BOX 1135
ALACHUA FL 32616-1135

03131-025-000
MCCASLIN, BRENDA D
PO BOX 365
ALACHUA FL 32616-0365

03131-073-000
NEW ST MARYS BAPTIST CHURCH
PO BOX 1498
ALACHUA FL 32616-1498

03219-000-000
SERMONS, DEBRA FRAZIER
3311 SW KESSLER DR UNIT 4400
LEES SUMMIT MO 64081-2275

03220-000-000
WIGGINS, ETHEL J TRUSTEE
PO BOX 1857
Alachua FL 32616-1857

03220-001-001
WILLIAMS & WILLIAMS
PO BOX 1757
ALACHUA FL 32616-1757

03220-001-002
BIRENBAUM, PARAM
15719 NW 138TH ST
ALACHUA FL 32615

03220-001-003
NICHOLS, FLOYD
15607 NW 138TH TER
Alachua FL 32615

03220-001-004
STRAWDER NORRIS
PO BOX 181
ALACHUA FL 32616-0181

03220-001-012
BARNES CYNTHIA D
PO BOX 833
ALACHUA FL 32616-0833

03220-001-013
KNIGHT & OWENS
PO BOX 1665
ALACHUA FL 32615

03220-001-014
NCWT LLC
14260 W NEWBERRY RD # 200
NEWBERRY FL 32669

03220-001-015
HICKS A N & LINDA
PO BOX 1751
ALACHUA FL 32616-1751

03220-001-016
MOSELEY C B
PO BOX 2322
HIGH SPRINGS FL 32655-2322

03220-001-017
TERRY NETTIE PEARL
PO BOX 838
ALACHUA FL 32615

03220-001-018
REEB, KIRK P TRUSTEE
1411 NW 2ND ST
GAINESVILLE FL 32601

03222-000-000
DEMPS & CALAHAN & LAND ET AL
15748 SW 37TH CIR
OCALA FL 34473

03223-001-000
GOINS LODGE & PALLBEARERS, LOD
PO BOX 222
ALACHUA FL 32616-0222

03223-002-000
BURGESS & WHITFIELD
PO BOX 568
NEWBERRY FL 32669-0568

03223-003-000
CRISWELL, HENRY SR LIFE EST
10701 WINDHILL CT
CLERMONT FL 34711

03225-000-000
BROWN & BROWN & JACKSON-BROWN
2658 NORLAND RD
BALTIMORE MD 21230

03519-000-000
ST MATTHEWS BAPTIST CHURCH, TR
PO BOX 1088
ALACHUA FL 32616-1088

03520-000-000
ST MATTHEW MISSIONARY BAPTIST
PO BOX 1088
ALACHUA FL 32616

03521-000-000
PHILLIPS DEBRA ANN
15704 NW 140TH ST
Alachua FL 32615

03526-000-000
GOLDWIRE, HERBERT & IDA
PO BOX 423
ALACHUA FL 32616-0423

03527-000-000
CITY OF ALACHUA
PO BOX 9
ALACHUA FL 32616-0009

03532-000-000
JAMES, CHARLES E HEIRS
1639 NE 31ST AVE
GAINESVILLE FL 32609

03532-001-000
JAMES, LULA M
1639 NE 31ST AVE
GAINESVILLE FL 32609

03108-002-000
ALACHUA COUNTY
12 SE 1ST ST
GAINESVILLE FL 32601

03112-000-000
JORDAN, ROBERT EDWARD
15912 NW 140TH ST
Alachua FL 32615

03113-000-000
CITY OF ALACHUA
PO BOX 9
ALACHUA FL 32616-0009

03131-017-000
WILKERSON, RAMON
PO BOX 553
ALACHUA FL 32616-0553

03131-019-000
WILKERSON RAMON & FRANKIE
PO BOX 553
ALACHUA FL 32616-0553

03131-021-000
BURGESS BONNIE
PO BOX 111
ALACHUA FL 32616-0111

03131-024-000
KUEPPER ELIZABETH A
PO BOX 2076
ALACHUA FL 32616

03131-026-000
HOPE, JAMES
PO BOX 14
ALACHUA FL 32616-0014

03131-029-000
HARVEY, CHARLES & JO ELLA
3901 FORRESTHILLS DR
PORTSMOUTH VA 23703

03131-053-000
GARRETT, WILLIE C JR
14861 POLK ST
MIAMI FL 33176-7626

03131-054-000
JACKSON JOHANNA
PO BOX 766
ALACHUA FL 32616-0766

03131-055-000
JACKSON, R N & DIANE
5630 NW 25TH ST
GAINESVILLE FL 32653-2051

03131-056-000
WRIGHT ANTHONY B
PO BOX 661
ALACHUA FL 32616

03131-057-000
WRIGHT, ANTHONY B & SHARON PIT
PO BOX 661
ALACHUA FL 32616

03131-058-000
HUNTLEY BERTHA
1406 S BROAD ST APT 504
CAIRO GA 39828-3667

03131-059-000
GRIFFIN HELEN E
PO BOX 382
ALACHUA FL 32616-0382

03131-060-000
MCCASLIN GLADYS HEIRS
PO BOX 365
ALACHUA FL 32616-0365

03131-067-001
HAYWOOD & WRIGHT HEIRS
90 WOODBURY RD
EDISON NJ 08820

03131-068-000
MCCULLUM, WILLIE & EMMA
3010 SW 23RD TER APT 75
GAINESVILLE FL 32608

03131-070-000
TOLBERT, EMMA
PO BOX 60
BELMONT NC 28012



03131-071-000
STROUD CARY
8951 ROSE HILL DR
JACKSONVILLE FL 32221

03131-072-000
NEW ST MARY M B CHURCH
PO BOX 1498
ALACHUA FL 32616

03131-097-000
STROUD CARY
8951 ROSE HILL DR
JACKSONVILLE FL 32221

03131-098-000
WATSON CLOVIS SR & DOROTHY B
PO BOX 1536
ALACHUA FL 32616-1536

03131-099-000
STROUD CARY
8951 ROSE HILL DR
JACKSONVILLE FL 32221

03131-100-000
HOLT MANAGEMENT GROUP LLC
PO BOX 12451
GAINESVILLE FL 32604

03131-101-000
HATHCOCK, CLEATHER H & JOYCE M
PO BOX 222
ALACHUA FL 32616-0222

03131-103-000
DINH, KHANH
7819 NW 22ND LANE
GAINESVILLE FL 32605

Antoinette Endelicato
5562 NW 93rd Avenue
Gainesville, FL 32653

Dan Rhine
288 Turkey Creek
Alachua, FL 32615

Richard Gorman
5716 NW 93rd Avenue
Alachua, FL 32653

Peggy Arnold
410 Turkey Creek
Alachua, FL 32615

Lynda Coon
7216 NW 126th Avenue
Alachua, FL 32615

Linda Dixon
AICP Assistant Director Planning
PO Box 115050
Gainesville, FL 32611

Craig Parenteau
FL Dept. of Environmental Protection
4801 Camp Ranch Protection
Gainesville, FL 32641

Jeannette Hinsdale
PO Box 1156
Alachua, FL 32616

Lynn Coullias
7406 NW 126th Avenue
Alachua, FL 32615

President
TCMOA
1000 Turkey Creek
Alachua, FL 32615

Dr. Lee A. Niblock
Alachua County Manager
12 SE 1st Street
Gainesville, FL 32601

Tom Gorman
9210 NW 59th Street
Alachua, FL 32653

David Forest
23 Turkey Creek
Alachua, FL 32615

Tamara Robbins
PO Box 2317
Alachua, FL 32616

opes to requalify in 2018

to Port Orange for is every week and for al month the big roan d with Pavlovsky for al push. e first weekend in found Langman, vsky, p Diddy and two clients of Pavlovsky's d north to Raleigh e big event. All the work and long days show paid off – Jeri he big bay roan were ded with an 8th g in their Novice t Hunter under Saddle which is judged on well the horse moves he ground and a 12th

in the Hunt Seat Equitation class which is how well the rider performs a prescribed pattern. Langman was on cloud nine to have placed so well, the first time at a prestigious show where nerves and jitters can spell disaster. Langman and p Diddy followed up this showing with a big outing at the Silver Sands Saddle Club's All Breed Show in June with the Select High Point Hunt Seat Award for their English Show and the Reserve Select High Point Award for their Western Show.

Langman says she's lucky to have a husband who doesn't mind taking care of the other horses while she heads out to a show, a talented horse like "p Diddy" and a devoted trainer like Pavlovsky who keeps her working hard. When asked what's next, Langman says, "Hopefully, requalifying for the Championships in 2018 and some more fun memories along the way."

Email editor@alachuatoday.com

g, Inc.
1994



g, Inc.
386-462-2456
customtignino@gmail.com

BUS:
Continued from page A1

Charges are pending

and so did the Mercury Marquise. Then the school bus began to back up traveling north, and struck the front of the Mercury Marquise with the rear of the bus. Both the school bus and the Mercury came to final rest on Spruce Road facing south. No injuries were reported by anyone involved

in the accident. Charges were not filed at the time of the incident, but the Florida Highway Patrol incident report indicates that charges may be filed following further investigation. The ages of all involved in this incident were not reported.

Email cwalker@alachuatoday.com

of
CHUA

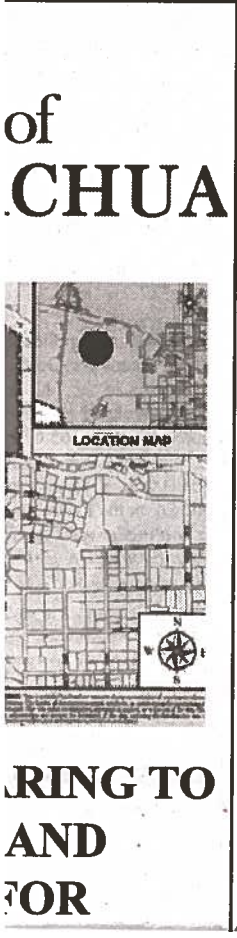

LOCATION MAP

**RING TO
AND
FOR**

HIGH SPRINGS:
Continued from page A1

Fire assessment rate approved

the Interlocal Agreement by Aug. 31, 2017," said Sandy Hollinger, Interim Superintendent, in a letter to Dr. Lee Niblock, Alachua County Manager. In other City business, a resolution was approved setting the fire assessment rate for provision of fire services, facilities and programs at \$112 per year per residential property.

In additional City business, unanimous approval was given to appoint Ronald Wilson to the Plan Board and Kristina Young to the Parks & Recreation Board as an alternate.

Email cwalker@alachuatoday.com

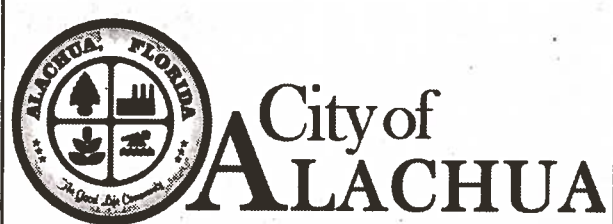

PUBLIC NOTICE OF ENACTMENT OF AN ORDINANCE OF THE CITY OF ALACHUA, FLORIDA

Notice is hereby given that the City Commission of the City of Alachua will hold a public hearing on a proposed ordinance. The hearing will be held on August 28, 2017, at 6:00 p.m., in the James A. Lewis Commission Chambers in City Hall, located at 15100 NW 142nd Terrace, Alachua, Florida.

The ordinance title is as follows:

ORDINANCE 17-11

AN ORDINANCE OF THE CITY OF ALACHUA, FLORIDA, RELATING TO THE AMENDMENT OF THE OFFICIAL ZONING ATLAS; AMENDING THE OFFICIAL ZONING ATLAS FROM RESIDENTIAL SINGLE FAMILY - 3 ("RSF-3") TO RESIDENTIAL MULTIPLE FAMILY - 8 ("RMF-8") ON APPROXIMATELY 1.2 ACRES; LOCATED AT 15803 NW 140TH STREET, EAST OF NW 140TH STREET, ALSO KNOWN AS STATE ROADS 235 AND 241, AND EAST OF THE CLEATHER HATHCOCK COMMUNITY CENTER, SOUTH OF NW 158TH PLACE, AND NORTH OF NW 158TH AVENUE; TAX PARCEL NUMBER 03131-103-000; REPEALING ALL ORDINANCES IN CONFLICT; PROVIDING SEVERABILITY; AND PROVIDING AN EFFECTIVE DATE.

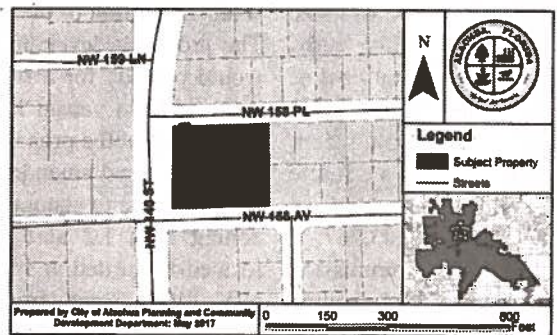

At the public hearing, all interested parties may appear and be heard with respect to the application. Copies of the application are available for public inspection at the Planning and Community Development Department, 15100 NW 142nd Terrace, Alachua, Florida, on any regular business day between the hours of 7:30 a.m. to 6:00 p.m. Written comments on the application may be sent to the following address: City of Alachua, Planning and Community Development, P.O. Box 9, Alachua, FL 32616. Notice is given pursuant to Section 286.0105, Florida Statutes, that, in order to appeal any decision made at the public hearing, you will need a record of the proceedings, and that, for such purpose, you may need to ensure that a verbatim record of the proceedings is made, which includes the testimony and evidence upon which the appeal is to be based. In accordance with the Americans with Disabilities Act, any persons with a disability requiring reasonable accommodation in order to participate in this meeting should call the City Clerk at (386) 418-6100 x 101 at least 48 hours prior to the public hearing.

(Published: Alachua County Today - August 17, 2017)

Republican leaders dance around Trump remarks

By Steve Peoples and Thomas Beaumont
The Associated Press

NEW YORK — One after another, the nation's most powerful Republicans responded to President Donald Trump's extraordinary remarks about white supremacists. Yet few mentioned the president.

The Senate's top Republican, Majority Leader Mitch McConnell, condemned "hate and bigotry." House Speaker Paul Ryan charged that, "White supremacy is repulsive." Neither criticized the president's insistence that there were "very fine people on both sides" of a violent weekend clash between white supremacists and counterdemonstrators.

The nuanced statements reflect the party establishment's delicate dance. Few top Republican officeholders defended the president in the midst of an escalating political crisis. Yet they are unwilling to declare all-out war against Trump and risk alienating his loyalists. And as the 2018 elections begin to take shape, the debate over Trump's words appears to be taking hold in GOP primaries.

Trump's overall approval rating may be dismal, but a small group of die-hard supporters is expected to play an outsized role in next year's midterm elections when the Republican control of Congress is at stake. Those supporters are praising the president's

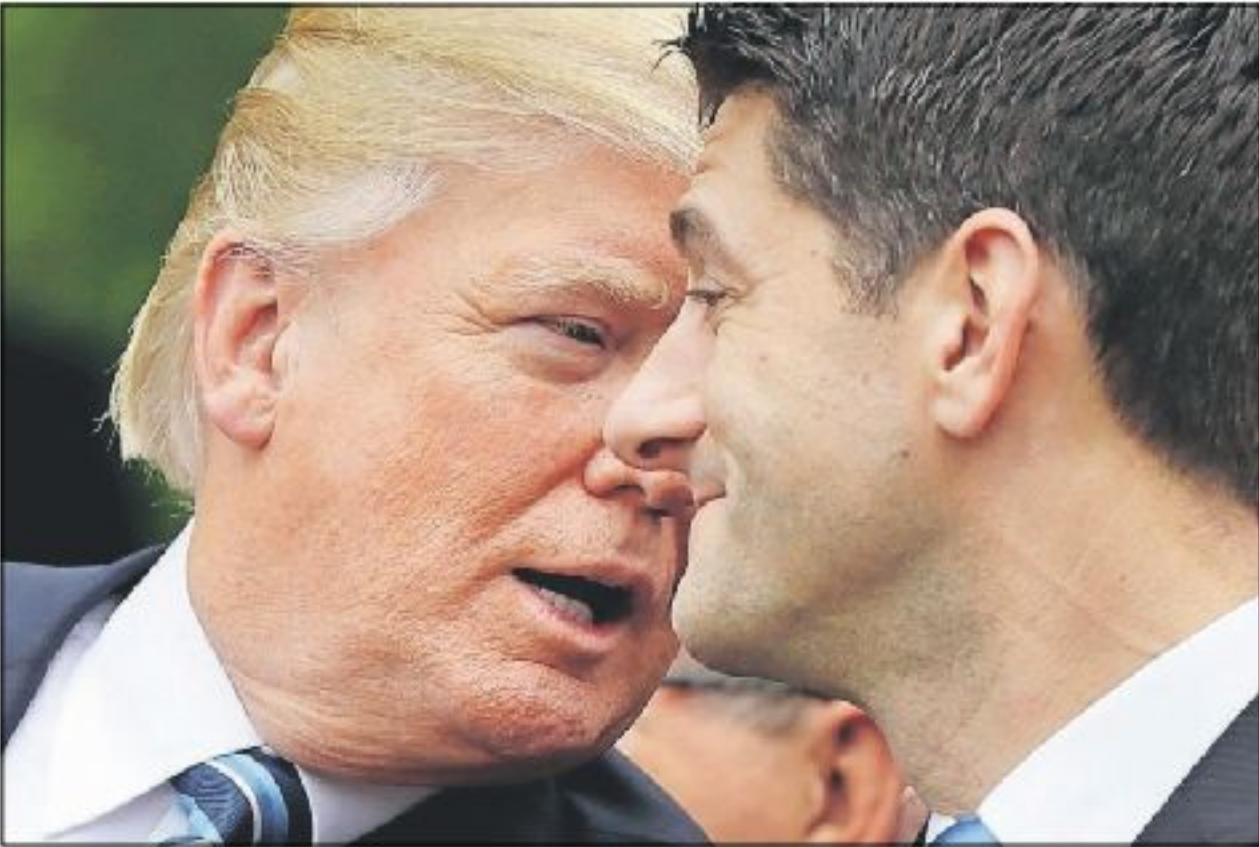

President Donald Trump talks with House Speaker Paul Ryan on May 4 in the Rose Garden of the White House in Washington. Republican leaders on Wednesday tiptoed around Trump's comments on white supremacists. Ryan said Tuesday "white supremacy is repulsive," but ignored the president's comments. [ASSOCIATED PRESS FILE PHOTO]

response to the violence in Charlottesville, Virginia, which left one dead and many more wounded.

"You got racism in both factions, on both sides," former New Hampshire GOP chair Jack Kimball said. "Trump has zero fault here. None."

Republican leaders also need the president: They hope to work with him to enact meaningful legislation on infrastructure, taxes and health care to prove to voters their party can govern.

The delicate relationship helps explain Wednesday's cautious comments from powerful Republicans like McConnell.

"We all have a

responsibility to stand against hate and violence, wherever it raises its evil head," McConnell said in a statement, noting that white supremacists are planning a rally in his home state of Kentucky.

"Their messages of hate and bigotry are not welcome in Kentucky and should not be welcome anywhere in America," he said.

Former Republican Presidents George H.W. and George W. Bush, usually silent on current political developments, released a joint statement that stopped short of criticizing Trump as well.

"America must always reject racial bigotry,

anti-Semitism and hatred in all forms," the Bushes said.

The political tap dance frustrated at least one member of Trump's diversity council, CEO of the U.S. Hispanic Chamber of Commerce Javier Palomarez, who called Trump's response "a monumental failure in leadership."

He challenged those who denounced racism in general terms without calling out the president by name.

"That's a sign of weakness, and I don't think the American people and the Republican Party is going to forget," said Palomarez, who noted he would remain on Trump's diversity council "for now."

PUBLIC NOTICE OF ENACTMENT OF AN ORDINANCE OF THE CITY OF ALACHUA, FLORIDA

Notice is hereby given that the City Commission of the City of Alachua will hold a public hearing on a proposed ordinance. The hearing will be held on August 28, 2017, at 6:00 p.m., in the James A. Lewis Commission Chambers in City Hall, located at 15100 NW 142nd Terrace, Alachua, Florida.

The ordinance title is as follows:

ORDINANCE 17-11

AN ORDINANCE OF THE CITY OF ALACHUA, FLORIDA, RELATING TO THE AMENDMENT OF THE OFFICIAL ZONING ATLAS; AMENDING THE OFFICIAL ZONING ATLAS FROM RESIDENTIAL SINGLE FAMILY - 3 ("RSF-3") TO RESIDENTIAL MULTIPLE FAMILY - 8 ("RMF-8") ON APPROXIMATELY 1.2 ACRES; LOCATED AT 15803 NW 140TH STREET, EAST OF NW 140TH STREET, ALSO KNOWN AS STATE ROADS 235 AND 241, AND EAST OF THE CLEATHER HATHCOCK COMMUNITY CENTER, SOUTH OF NW 158TH PLACE, AND NORTH OF NW 158TH AVENUE; TAX PARCEL NUMBER 03131-103-000; REPEALING ALL ORDINANCES IN CONFLICT; PROVIDING SEVERABILITY; AND PROVIDING AN EFFECTIVE DATE.

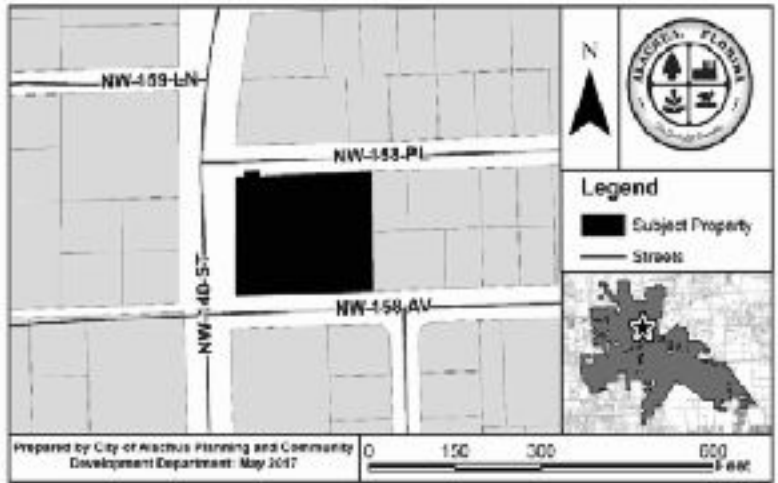

At the public hearing, all interested parties may appear and be heard with respect to the application. Copies of the application are available for public inspection at the Planning and Community Development Department, 15100 NW 142nd Terrace, Alachua, Florida, on any regular business day between the hours of 7:30 a.m. to 6:00 p.m. Written comments on the application may be sent to the following address: City of Alachua, Planning and Community Development, P.O. Box 9, Alachua, FL 32616. Notice is given pursuant to Section 286.0105, Florida Statutes, that, in order to appeal any decision made at the public hearing, you will need a record of the proceedings, and that, for such purpose, you may need to ensure that a verbatim record of the proceedings is made, which includes the testimony and evidence upon which the appeal is to be based. In accordance with the Americans with Disabilities Act, any persons with a disability requiring reasonable accommodation in order to participate in this meeting should call the City Clerk at (386) 418-6100 x 101 at least 48 hours prior to the public hearing.

Express Scripts to limit opioids; doctors concerned

By Jim Salter
The Associated Press

ST. LOUIS — The nation's largest pharmacy benefit manager will soon limit the number and strength of opioid drugs prescribed to first-time users as part of a wide-ranging effort to curb an epidemic affecting millions of Americans.

But the new program from Express Scripts is drawing criticism from the American Medical Association, the largest association of physicians and medical students in the U.S., which believes treatment plans should be left to doctors and their patients.

About 12.5 million Americans misused prescription opioids in 2015, according to the U.S. Department of Health and Human Services. More than 33,000 deaths that year were blamed on opioid overdoses.

Express Scripts launched a yearlong pilot program in 2016 aimed at reducing patients' dependency on opioids and the risk of addiction, said Snezana

Mahon, the Missouri-based company's vice president of clinical product development.

Mahon said analysis of 106,000 patients in the pilot program showed a 38 percent reduction in hospitalizations and a 40 percent reduction in emergency room visits, compared to a control group. The program is scheduled to take effect Sept. 1 for Express Scripts members whose employer or insurer has enrolled to participate.

Under the program, new opioid users are limited to seven-day prescriptions, even if the doctor orders scripts for much longer. Mahon said the average prescription is for 22 days.

The program also

requires short-acting drugs for first-time opioid prescriptions, even though many doctors prescribe long-acting opioids. Dosage is also limited, and the company will monitor and try to prevent for patterns of potential "pill shopping," where a patient goes from doctor to doctor to collect prescriptions.

The program does not apply to patients in hospice or palliative care, or to cancer patients.

A competitor, CVS Caremark, has a similar program.

"A lot of times physicians are prescribing these drugs blindly," Mahon said. "They don't know that a patient may be going to see multiple prescribers."



IMPLANT DENTISTRY

If you wear a full or partial denture, you should consider dental implants to improve your ability to chew properly for your health.

Over 25 years of experience placing & restoring implants.

William K. Van Dyke D.M.D.
(352) 377-1781



We know the health of your family is priority one. It is a priority for our local family physicians as well.

The convenience of 7 locations. The expertise of UF Health. Call 352.265.1234.

UFHealth.com/familymedicine

UFHealth
UNIVERSITY OF FLORIDA HEALTH

FAMILY MEDICINE



New.
Lemony.
Yummy.

Fresh-baked Meyer Lemon Cookies.
Here for a limited time.

Publix
WHERE SHOPPING IS A PLEASURE