

REED

From Page B1

new reservoir in Reed's honor.

"It saddens me so much to announce this good news at the same time of announcing the death of one of the nation's true environmental champions," Nelson said. "Nat and I have been so focused on advancing this new reservoir project south of Lake Okeechobee ... It would be a fitting tribute to name that project in Nat Reed's honor."

In 2017, the National Audubon Society awarded Reed its Dan W. Lufkin Prize for Environmental

Leadership "for his lifelong commitment to conservation and role in protecting America's Everglades."

"Nat was a giant in conservation — that phrase is used a lot but in Nat's case it's true. His scientific knowledge and his passion for birds and wild places made him a hero for decades and Audubon will miss him dearly," said David Yarnold, president and CEO of the National Audubon Society.

Audubon Florida Executive Director Julie Wraithmell called Reed "a giant of a conservationist, with his fingerprints on many of the most significant national conservation accomplishments of the last 60

years."

As assistant secretary of the U.S. Department of the Interior for Fish, Wildlife and National Parks, a post he held until 1977, Reed is credited with the crafting and passage of the Endangered Species and Clean Water acts.

In Florida, he played a pivotal role in the late 1960s in the successful fight to block construction of a new jetport in the Big Cypress Swamp, successfully convincing Nixon to withdraw funding for the project.

Author and Miami Herald columnist Carl Hiaasen tweeted that "the Everglades has lost a great friend and champion. Nat Reed was literally a force

of nature."

Among his many achievements in the Sunshine State, Reed helped found both 1000 Friends of Florida and the Everglades Foundation.

"He was an avid fisherman and golfer with an unparalleled passion for restoring the Everglades," Everglades Foundation CEO Eric Eikenberg said in a press release Wednesday. "Personally, I've been privileged to know and work with Nathaniel over the last 16 years, and I am proud to have called him my friend. He was a master of words, bastion of principle, and a constant provider of sound counsel."

Reed also served on the

boards of the Atlantic Salmon Federation, Natural Resources Defense Council, National Geographic Society and Yellowstone National Park.

The Bob Graham Center at the University

of Florida noted on Twitter: "Mourning the loss of our friend, board member and inaugural Citizen of the Year Nathaniel Reed. Nat dedicated his life to public service and working to protect the environment."

PUBLIC NOTICE OF ENACTMENT OF AN ORDINANCE OF THE CITY OF ALACHUA, FLORIDA

Notice is hereby given that the City Commission of the City of Alachua will hold a public hearing on a proposed ordinance. The hearing will be held on July 23, 2018, at 6:00 p.m., in the James A. Lewis Commission Chambers in City Hall, located at 15100 NW 142nd Terrace, Alachua, Florida.

The ordinance title is as follows:

ORDINANCE 18-18

AN ORDINANCE OF THE CITY OF ALACHUA, FLORIDA, RELATING TO THE LARGE SCALE AMENDMENT OF THE CITY OF ALACHUA COMPREHENSIVE PLAN FUTURE LAND USE MAP; AMENDING THE FUTURE LAND USE MAP CLASSIFICATION FROM RURAL/AGRICULTURE (ALACHUA COUNTY) TO MODERATE DENSITY RESIDENTIAL ON A ±161.14 ACRE PORTION OF THE SUBJECT PROPERTY AND FROM RURAL/AGRICULTURE (ALACHUA COUNTY) TO COMMUNITY COMMERCIAL ON A ±76.44 ACRE PORTION OF THE SUBJECT PROPERTY (± 237.58 ACRES IN TOTAL) ; LOCATED NORTHEAST OF THE INTERSECTION OF US HIGHWAY 441 AND NW 188TH STREET, WEST OF THE MEADOWGLEN SUBDIVISION; TAX PARCEL NUMBERS 03024-000-000, 03024-001-000, 03024-002-000, 03024-003-000, 03024-004-000, 03045-000-000, 03046-000-000, 03046-005-000, 03047-000-000, 03047-001-000, 03047-001-001, 03047-001-002, 03047-001-003, 03047-001-004, 03047-001-005 AND 03048-002-000; REPEALING ALL ORDINANCES IN CONFLICT; PROVIDING SEVERABILITY; AND PROVIDING AN EFFECTIVE DATE.

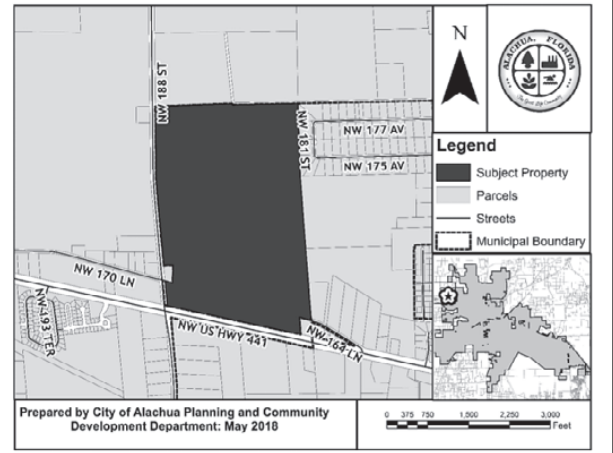

At the public hearing, all interested parties may appear and be heard with respect to the application. Copies of the application are available for public inspection at the Planning and Community Development Department, 15100 NW 142nd Terrace, Alachua, Florida, on any regular business day between the hours of 7:30 a.m. to 6:00 p.m. Written comments on the application may be sent to the following address: City of Alachua, Planning and Community Development, P.O. Box 9, Alachua, FL 32616. Notice is given pursuant to Section 286.0105, Florida Statutes, that, in order to appeal any decision made at the public hearing, you will need a record of the proceedings, and that, for such purpose, you may need to ensure that a verbatim record of the proceedings is made, which includes the testimony and evidence upon which the appeal is to be based. In accordance with the Americans with Disabilities Act, any persons with a disability requiring reasonable accommodation in order to participate in this meeting should call the City Clerk at (386) 418-6100 x 101 at least 48 hours prior to the public hearing.

ROUNDUP

From Page B1

shrimp, crab and fish, and vegetables, such as lettuce, onions, beans, spinach and carrots.

Customers who want a Poke bowl, which are prepared by employees, pick out a protein, a base like rice or spring mix, choose from mix-ins like carrots, seaweed salad, scallions, corn, pickled radishes and tomato, and then pick a sauce.

Zheng said the crepes have been popular since J-Petal opened.

She said some people have had a big enough appetite for a Poke bowl and then a sweet crepe for dessert.

J-Petal is open Monday through Thursday from 11 a.m. to 9:30 p.m., Friday and Saturday from 11 a.m. to 10:30 p.m. and Sundays from noon to 9:30 p.m.

If It Is Thai restaurant now open on South Main

If It Is Kitchen and Cafe, a Thai and sushi restaurant in downtown Gainesville, is now open.

Manager Khetpapol Limphoka said the restaurant, located at 104 S. Main St., held its soft opening June 20 and is quickly gaining a following.

"We have people coming in like, three, maybe four days in a row because they want to try our food," Limphoka said. "It seems like they like it."

Limphoka said he and the restaurant's owners hope to offer the most authentic Thai food in Gainesville.

The owners even came



The sushi chef at the newly opened If It Is Gainesville prepares his station Wednesday. (LAUREN BACHO/GAINESVILLE SUN)

up with a restaurant name with three I's, each representing an owner. Its logo also looks like the Roman numeral three.

Limphoka said employees make its curries fresh every day and it has high-end fish, like bluefin tuna, shipped overnight from places like Seattle, Washington, and Japan.

He said the restaurant also offers a traditional Omakase service, where its sushi chefs make a single piece of sushi at a time, as guests request them.

Limphoka said the restaurant also infuses Thai-style flavors into its Japanese sushi rolls.

"We always want to present the best quality and the best foods," Limphoka said.

The restaurant's cafe offers specialty drinks, like bubble tea. And its full bar offers sake, Japanese beers and whiskeys.

The restaurant is open from 11 a.m. to 10 p.m. Sunday through Wednesday and 11 a.m. to midnight Thursday

through Saturday.

MOD Pizza to open in August at The Standard

A new pizza joint will open next month in Gainesville.

MOD Pizza, a fast-casual artisan pizzeria, will open Aug. 13 on the ground floor of The Standard apartment complex at 50 NW 13th St., Unit 30.

Brick Kerge, vice president of operations for MOD pizza in Florida, said the restaurant chain decided to come to Gainesville because of the college students in the area.

"Gainesville has a lot of college students and they like pizza, so based on that, we felt we could thrive there," he said.

Kerge said MOD builds pizzas in front of customers, who can choose from up to 30 toppings. The pizza is cooked in an 800-degree oven and is ready in minutes, he said.

MOD offers a build-your-own, 11-inch pizza at about \$7.50, depending

on the location, and does not charge for extra toppings, Kerge said, which is a crowd favorite.

The menu also includes handspun milkshakes, lemonades, iced teas, and local craft beers and wine.

The 3,100-square foot Gainesville store will be open Sunday through Thursday from 10:30 a.m. to 11 p.m. and from 10:30 a.m. to midnight on Friday and Saturday.

MOD Pizza was founded in Seattle and has four Florida locations, with two more on the way, according to Kerge.

BBX Capital, the exclusive franchisee for the MOD Pizza brand in Florida, has signed an agreement to add up to 60 MOD locations throughout the state over the next five to seven years.

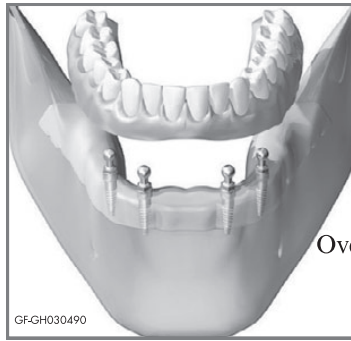

IMPLANT DENTISTRY

If you wear a full or partial denture, you should consider dental implants to improve your ability to chew properly for your health. Over 25 years of experience placing & restoring implants.

William K. Van Dyke D.M.D.
(352) 377-1781

CITY OF GAINESVILLE HOUSING FORUM

SPRINGHILL MISSIONARY BAPTIST CHURCH
MULTIPURPOSE ROOM, 120 SE WILLISTON RD.

MONDAY
JULY 16
8AM-2:30PM

The City of Gainesville Housing Forum gives the public and private sector an opportunity to discuss strategies to create, preserve and promote affordable housing in Gainesville. The forum is facilitated by the Florida Housing Coalition.

Your input is needed to:

- Find areas of consensus on affordable housing priorities
- Develop potential solutions or strategies
- Develop next steps for implementation

Gainesville.
Citizen centered
People empowered



This event is free and open to the public. RSVP at housingforum@cityofgainesville.org. For more information, contact Helen Harris, interim HCD Supervisor, at 352-393-8624.



Persons needing special accommodations should contact the City of Gainesville Office of Equal Opportunity at 352-334-5051 (voice) or 711 (Florida Relay Service) for TDD/TTY Users at least 48 hours in advance.



Helping you is what we love to do.

At your Publix, there's always someone nearby to answer your questions. Or walk you to an item on your list. You chose us, so we choose to go above and beyond for you.

See how we serve you at publix.com/service.



activities. It is required that of these funds as they are no less than 51 percent of awarded on a first come,



City of ALACHUA

PUBLIC NOTICE OF ENACTMENT OF AN ORDINANCE OF THE CITY OF ALACHUA, FLORIDA

Notice is hereby given that the City Commission of the City of Alachua will hold a public hearing on a proposed ordinance. The hearing will be held on July 23, 2018, at 6:00 p.m., in the James A. Lewis Commission Chambers in City Hall, located at 15100 NW 142nd Terrace, Alachua, Florida.

The ordinance title is as follows:

ORDINANCE 18-18

AN ORDINANCE OF THE CITY OF ALACHUA, FLORIDA, RELATING TO THE LARGE SCALE AMENDMENT OF THE CITY OF ALACHUA COMPREHENSIVE PLAN FUTURE LAND USE MAP; AMENDING THE FUTURE LAND USE MAP CLASSIFICATION FROM RURAL/AGRICULTURE (ALACHUA COUNTY) TO MODERATE DENSITY RESIDENTIAL ON A ±161.14 ACRE PORTION OF THE SUBJECT PROPERTY AND FROM RURAL/AGRICULTURE (ALACHUA COUNTY) TO COMMUNITY COMMERCIAL ON A ±76.44 ACRE PORTION OF THE SUBJECT PROPERTY (± 237.58 ACRES IN TOTAL); LOCATED NORTHEAST OF THE INTERSECTION OF US HIGHWAY 441 AND NW 188TH STREET, WEST OF THE MEADOWGLEN SUBDIVISION; TAX PARCEL NUMBERS 03024-000-000, 03024-001-000, 03024-002-000, 03024-003-000, 03024-004-000, 03045-000-000, 03046-000-000, 03046-005-000, 03047-000-000, 03047-001-000, 03047-001-001, 03047-001-002, 03047-001-003, 03047-001-004, 03047-001-005 AND 03048-002-000; REPEALING ALL ORDINANCES IN CONFLICT; PROVIDING SEVERABILITY; AND PROVIDING AN EFFECTIVE DATE.

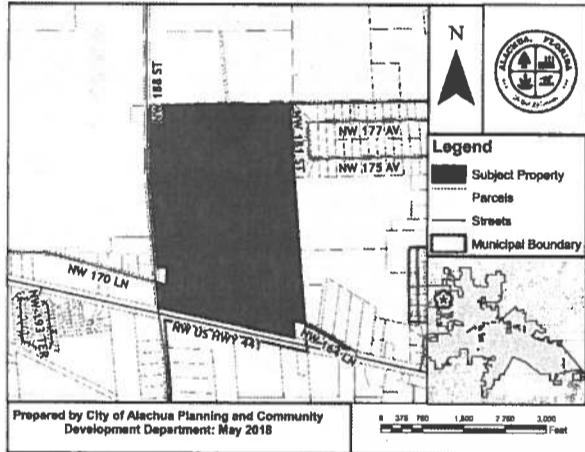

At the public hearing, all interested parties may appear and be heard with respect to the application. Copies of the application are available for public inspection at the Planning and Community Development Department, 15100 NW 142nd Terrace, Alachua, Florida, on any regular business day between the hours of 7:30 a.m. to 6:00 p.m. Written comments on the application may be sent to the following address: City of Alachua, Planning and Community Development, P.O. Box 9, Alachua, FL 32616. Notice is given pursuant to Section 286.0105, Florida Statutes, that, in order to appeal any decision made at the public hearing, you will need a record of the proceedings, and that, for such purpose, you may need to ensure that a verbatim record of the proceedings is made, which includes the testimony and evidence upon which the appeal is to be based. In accordance with the Americans with Disabilities Act, any persons with a disability requiring reasonable accommodation in order to participate in this meeting should call the City Clerk at (386) 418-6100 x 101 at least 48 hours prior to the public hearing.

(Published: Alachua County Today - July 12, 2018)

ordinance of the City of Alachua, Florida, extending the corporate limits of the City of Alachua, Florida to include certain lands lying contiguous to the existing corporate limits of the City (Tax Parcel number 03213-000-000); providing that all existing laws, ordinances, rules and regulations shall apply in said area; providing that the property land inhabitants are subject to existing indebtedness and liable for taxation; providing an effective date.

of Alachua, Florida to include certain lands lying contiguous to the existing corporate limits of the City (Tax Parcel numbers 05855-004-000 and 05855-005-000); providing that all existing laws, ordinances, rules and regulations shall apply in said area; providing that the property land inhabitants are subject to existing indebtedness and liable for taxation; providing an effective date.

of Alachua, Florida to include certain lands lying contiguous to the existing corporate limits of the City (Tax Parcel numbers 03990-013-000, 03990-012-000, 03990-011-000, 03990-010-000, 03990-009-000, 03990-001-000, 03990-014-000, 03990-000-000, 03990-003-000 and 03990-003-001); providing that all existing laws, ordinances, rules and regulations shall apply in said area; providing that the property land inhabitants are subject to existing indebtedness and liable for taxation; providing an effective date.

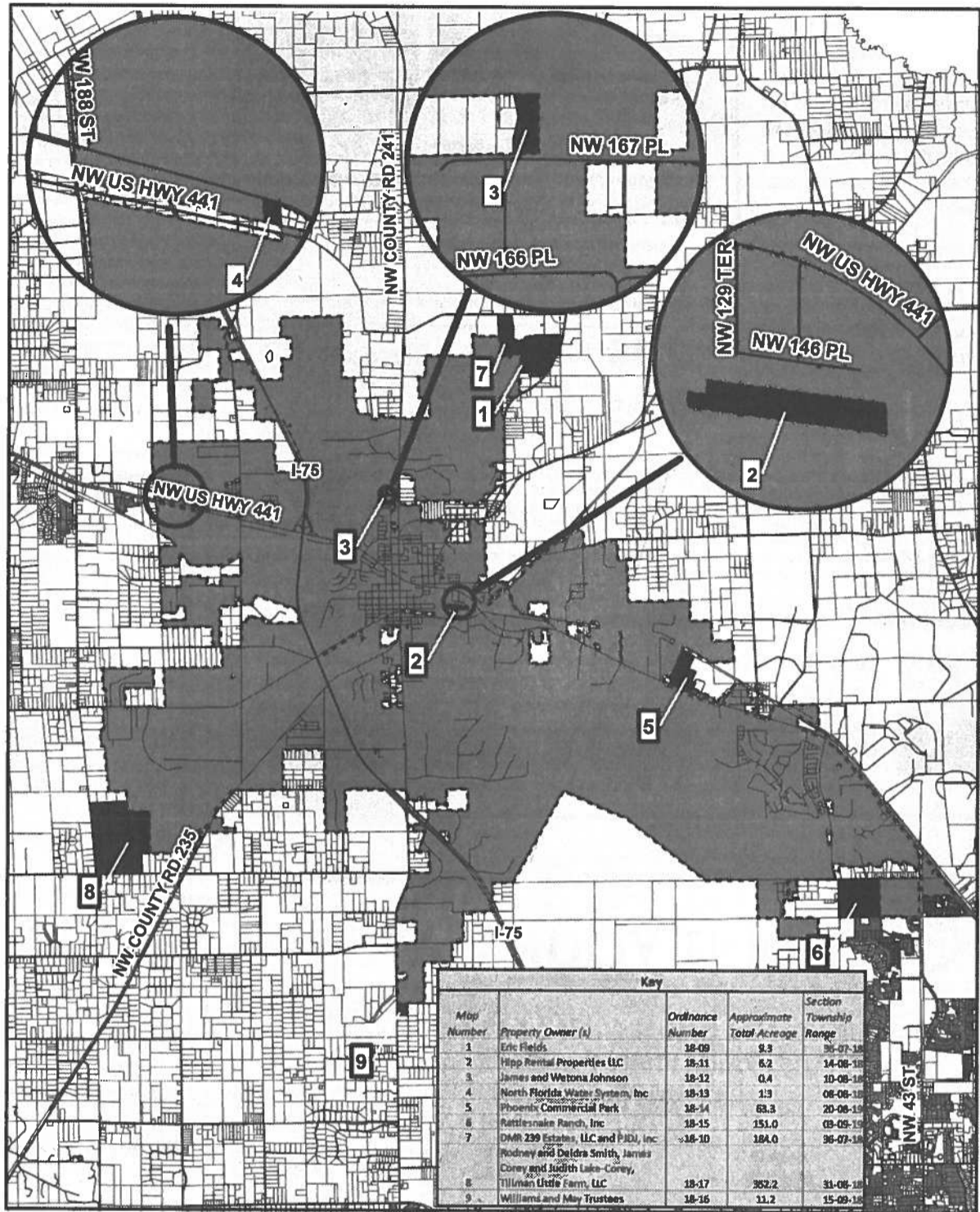

Legend
 — Streets
 ■ Subject Properties
 ■ City of Alachua City Limits



0 5,000 10,000 20,000 Feet

Prepared by City of Alachua Planning and Community Development Department: June 2018



At the public hearing, all interested parties may appear and be heard with respect to the proposed Ordinances. Copies of the proposed Ordinances and the complete legal descriptions of the areas proposed to be annexed are available for public inspection at the Office of the City Clerk, 15100 NW 142nd Terrace, Alachua, Florida, on any regular business day between the hours of 7:30 a.m. to 6:00 p.m. Written comments on the proposed Ordinances may be sent to the following address: City of Alachua, Deputy City Clerk, P.O. Box 9, Alachua, FL 32616. Notice is given pursuant to Section 286.0105, Florida Statutes, that, in order to appeal any decision made at the public hearing, you will need a record of the proceedings, and that, for such purpose, you may need to ensure that a verbatim record of the proceedings is made, which includes the testimony and evidence upon which the appeal is to be based. In accordance with the Americans with Disabilities Act, any persons with a disability requiring reasonable accommodation in order to participate in this meeting should call the City Clerk at (386) 418-6100 x 101 at least 48 hours prior to the public hearing.

(Published: Alachua County Today - July 12 & 19, 2018)



City of
ALACHUA

THE GOOD LIFE COMMUNITY

Mailed July 9, 2018
KC

PUBLIC NOTICE OF ENACTMENT OF AN ORDINANCE OF THE CITY OF ALACHUA, FLORIDA

Notice is hereby given that the City Commission of the City of Alachua will hold a public hearing on a proposed ordinance. The hearing will be held on July 23, 2018, at 6:00 p.m., in the James A. Lewis Commission Chambers in City Hall, located at 15100 NW 142nd Terrace, Alachua, Florida.

The ordinance title is as follows:

ORDINANCE 18-18

AN ORDINANCE OF THE CITY OF ALACHUA, FLORIDA, RELATING TO THE LARGE SCALE AMENDMENT OF THE CITY OF ALACHUA COMPREHENSIVE PLAN FUTURE LAND USE MAP; AMENDING THE FUTURE LAND USE MAP CLASSIFICATION FROM RURAL/AGRICULTURE (ALACHUA COUNTY) TO MODERATE DENSITY RESIDENTIAL ON A ±161.14 ACRE PORTION OF THE SUBJECT PROPERTY AND FROM RURAL/AGRICULTURE (ALACHUA COUNTY) TO COMMUNITY COMMERCIAL ON A ±76.44 ACRE PORTION OF THE SUBJECT PROPERTY (± 237.58 ACRES IN TOTAL) ; LOCATED NORTHEAST OF THE INTERSECTION OF US HIGHWAY 441 AND NW 188TH STREET, WEST OF THE MEADOWGLEN SUBDIVISION; TAX PARCEL NUMBERS 03024-000-000, 03024-001-000, 03024-002-000, 03024-003-000, 03024-004-000, 03045-000-000, 03046-000-000, 03046-005-000, 03047-000-000, 03047-001-000, 03047-001-001, 03047-001-002, 03047-001-003, 03047-001-004, 03047-001-005 AND 03048-002-000; REPEALING ALL ORDINANCES IN CONFLICT; PROVIDING SEVERABILITY; AND PROVIDING AN EFFECTIVE DATE.

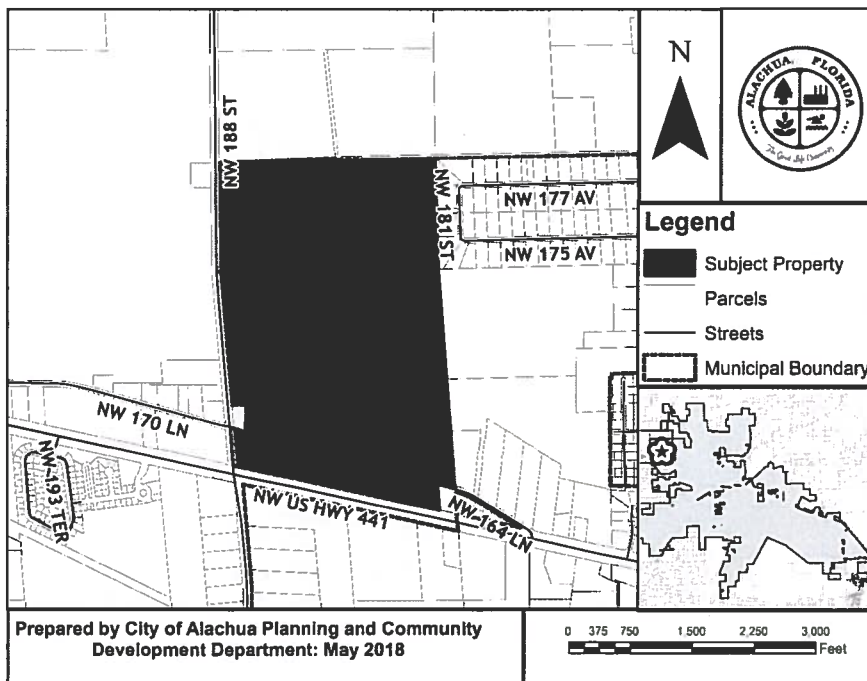

03024-000-000
JEFFORDS, LILLIE BELLE TRUSTEE
2910 LASSITER MANOR DR
MARIETTA GA 30062

03024-001-000
LEMLEY, BARBARA ANN
393 NW FAIRWAY DR
LAKE CITY FL 32055

03024-002-000
SCHENCK, JANET M
2910 LASSITER MANOR DR
MARIETTA GA 30062-8725

03024-003-000
LEMLEY, BARBARA ANN
393 NW FAIRWAY DR
LAKE CITY FL 32055

03024-004-000
SCHENCK, JANET M
2910 LASSITER MANOR DR
MARIETTA GA 30062-8725

03024-010-013
CARMICHAEL LAMAR & J
MARILYN
17579 NW 181ST ST
ALACHUA FL 32615

03024-020-013
BOYLE NEIL ANTHONY & SUSAN
ANNE
17994 NW 177TH AVE
ALACHUA FL 32615-4769

03024-020-015
DEPAOLA JOHN VINCENT &
LAUREN WHITEHEAD
17698 NW 181ST ST
ALACHUA FL 32615

03024-020-016
TAYLOR KENNETH T & BEVERLY A
17983 NW 177TH AVE
ALACHUA FL 32615-4770

03024-020-032
WOODLAND III LTD
PO BOX 357845
GAINESVILLE FL 32635-7845

03025-000-000
SPENCER, ARTHUR PRESCOTT JR
TR
4145 STATE RD 11
DELAND FL 32724

03026-000-000
MCGEHEE, CAROLYN S
26317 NW 78TH AVE
HIGH SPRINGS FL 32643-9768

03033-000-000
WHITE, I L & JOAN
115 COUNTRY CLUB RD
ARDMORE OK 73401

03035-003-001
LEVOCZ JOSEPH RUDOLPH
137 HIGHLANDS LAKE DR
LAKE PLACID FL 33852-9022

03035-003-003
CASON BART E
18832 NW 170TH LN
HIGH SPRINGS FL 32643

03035-003-004
BANK OF AMERICA
PO BOX 31785
TAMPA FL 33631-3785

03042-006-001
GONZALES, P S & ROSA LEE
16806 NW 175TH TER
ALACHUA FL 32615

03042-008-000
BRYAN, TAMMY D
5560 EMERALD RIDGE BLVD
LAKELAND FL 33813-5211

03042-050-003
ALACHUA FARM & LUMBER INC
PO BOX 2290
ALACHUA FL 32616

03042-050-004
CARTER, KEVIN L & SHIMA
7853 GUNN HIGHWAY
TAMPA FL 33626

03042-050-010
GERARD, GREGORY S
440 JEFF CLEMENTS RD
MARION KY 42064-7512

03042-051-001
GOLDEN POND FARMS INC
PO BOX 357133
GAINESVILLE FL 32635

03044-010-002
FLORIDA TIMBER CO
PO BOX 357133
GAINESVILLE FL 32635-7133

03044-010-003
GOLDEN POND FARMS INC
PO BOX 357133
GAINESVILLE FL 32635

03044-012-004
FLORIDA TIMBER CO
PO BOX 357133
GAINESVILLE FL 32635-7133

03044-012-005
FLORIDA TIMBER CO
PO BOX 357133
GAINESVILLE FL 32635-7133

03045-000-000
MONAGHAN & SCHENCK
TRUSTEES
2910 LASSITER MANOR DR
MARIETTA GA 30062

03046-000-000
JEFFORDS, LILLIE BELLE TRUSTEE
2910 LASSITER MANOR DR
MARIETTA GA 30062

03046-003-000
CARTER, KEVIN L & SHIMA
7853 GUNN HIGHWAY
TAMPA FL 33626

03046-004-000
NORTH FLA WATER SYSTEM INC
11814 NW 202ND ST
ALACHUA FL 32615-5924

03046-005-000
JEFFORDS, LILLIE BELLE LIFE ES
2910 LASSITER MANOR DR
MARIETTA GA 30062

03047-000-000
MONAGHAN, M P & MARTHA
10102 CHERRY HILLS AVENUE CIR
BRADENTON FL 34202-4064

03047-001-000
JEFFORDS, LILLIE BELLE TRUSTEE
2910 LASSITER MANOR DR
MARIETTA GA 30062

03047-001-001
WHITE, DIANE
375 TIMBERWOOD TRAIL
OVIEDO FL 32765-8999

03047-001-002
MONAGHAN, MARTHA K
10102 CHERRY HILLS AVENUE CIR
BRADENTON FL 34202-4064

03047-001-003
JEFFORDS, LILLIE BELLE LIFE ES
2910 LASSITER MANOR DR
MARIETTA GA 30062

03047-001-004
MONAGHAN, MARTHA KAY
10102 CHERRY HILLS AVE CIR
BRADENTON FL 34202

03047-001-005
WHITE, DIANE
375 TIMBERWOOD TRAIL
OVIEDO FL 32765

03047-002-000
BRAMLETT STEPHEN G
16825 NW 188TH ST
HIGH SPRINGS FL 32643

03048-002-000
JEFFORDS, LILLIE BELLE TRUSTEE
2910 LASSITER MANOR DR
MARIETTA GA 30062

03024-010-014
DOUGLAS JASON D
17598 NW 181ST ST
ALACHUA FL 32615

03024-010-016
LOFTHOUSE CARLA RAE
17502 NW 181ST ST
ALACHUA FL 32615

03024-010-017
KUNKEL, HARRY R
14416 NW 148TH PL
ALACHUA FL 32616

03024-010-018
RICH, C H & SANDRA
13704 55TH RD N
ROYAL PALM BEACH FL 33411-8354

03024-020-014
BECKER JOHN M
18028 NW 177TH AVE
ALACHUA FL 32615

03030-000-000
SUWANNEE RIVER WATER
MANAGEMT
9225 COUNTY RD 49
LIVE OAK FL 32060

03030-001-001
CROY MICHAEL W & GENENE
RENE
17758 NW 188TH ST
HIGH SPRINGS FL 32643

03031-001-001
DADANT AND SON INC
PO BOX 888
HIGH SPRINGS FL 32655-0888

03038-001-000
LANG, VICTORIA S TRUSTEE
242 SE ST JOHNS ST
LAKE CITY FL 32025

03042-004-000
FELLOWS, BARBARA L
12330 NW 206TH TER
ALACHUA FL 32615

03042-005-000
WADFORD BETTY
4985 NW 39TH AVE
GAINESVILLE FL 32606-5947

03042-006-000
PULLIAM R L
18021 NW 164TH LN
ALACHUA FL 32615-4753

03042-007-000
ROBINSON & ROBINSON
16527 NW US HIGHWAY 441
ALACHUA FL 32615

03042-009-000
Howard & Howard Co-trustees
Po Box 20263
Tampa, FL 33622

Antoinette Endelicato
5562 NW 93rd Avenue
Gainesville, FL 32653

Dan Rhine
288 Turkey Creek
Alachua, FL 32615

Tom Gorman
9210 NW 59th Street
Alachua, FL 32653

Richard Gorman
5716 NW 93rd Avenue
Alachua, FL 32653

Peggy Arnold
410 Turkey Creek
Alachua, FL 32615

David Forest
23 Turkey Creek
Alachua, FL 32615

President of TCMOA
1000 Turkey Creek
Alachua, FL 32615

Linda Dixon, AICP
PO Box 115050
Gainesville, FL 32611

Craig Parenteau
4801 Camp Ranch Road
Gainesville, FL 32641

Jeannette Hinsdale
P.O. Box 1156
Alachua, FL 32616

Lynn Coullias
7406 NW 126th Ave
Alachua, FL 32615

Lynda Coon
7216 NW 126 Avenue
Alachua, FL 32615

Tamara Robbins
PO Box 2317
Alachua, FL 32616

Michele L. Lieberman
12 SE 1st Street
Gainesville, FL 32601

AFFIDAVIT FOR POSTED LAND USE SIGN

I Nickolas Hill, POSTED THE LAND USE
(Name)
SIGN ON 7/3/18 FOR THE LSCPA- Jeffords Farm
(Date) (State type of action and project name)
LAND USE ACTION.

AS PER ARTICLE 2.2.9 D OF THE LAND DEVELOPMENT REGULATIONS.

THIS WILL BE INCLUDED IN THE STAFF REPORT.

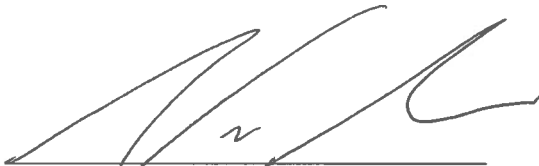
(Signature)

Six (6)
(Number of signs)