

DAYLILY

From Page B5

orange, and fulvous red. Today, we have colors ranging from near-whites, pastels, yellows, oranges, pinks, vivid reds, crimson, purple, nearly true-blue and fabulous blends."

The material states that many people are familiar with only the common yellow or orange daylilies, which are often seen along roadsides. These daylilies are cultivated forms of the wild types that have

"escaped" and are growing as if they are wild. "All modern daylilies have been developed through a complicated history of hybridization among these and other wild types," the material notes. Sally Doggett, of McIntosh, is secretary of the Ocala Area Daylily Society, of which she has been a member for three years. She has lived in Florida for about nine years and has grown daylilies both in Florida and Ohio. Doggett said that she has participated in regional

and national meetings and that hosting the fall regional meeting was a challenge for such a small group, but that everything was going well. "It is a fun group that has a good time learning about something we are all interested in," she said. "This is exciting because you get to meet and learn from others in different parts of the state," she said of the Saturday event. Barbara Wachter, of Belleview, became involved with the Ocala Area Daylily Society the first year it formed, in

2015. She said she first saw daylilies growing in North Carolina and was hooked. "I just grow them because I love the flower, the yard and gardening," she said, adding that she also likes to meet others interested in daylilies and learn more about them. The Ocala Area Daylily Society meets at 2 p.m. the fourth Sunday from January-May and September-December at the Marion County Public Library Headquarters, 2720 E. Silver Springs Blvd, Ocala. To learn more, call 591-3120.

PROGRAM

From Page B1

market value of the home, making them affordable for people who earn 50 to 80 percent of the area's median income, Davis said. "That means someone making \$20,000 to \$30,000 a year will be able to make mortgage payments without it being a burden to them," Reynolds said. Buying homes through CLTs are a pathway to economic stability and much better than renting, in most cases, Reynolds said. "They allow families to use more of their income

for food and other necessities," Reynolds said. "CLTs provide a stepping stone for building wealth." Reynolds acknowledged that, arguably, the most significant stigma with the program is that the homeowner doesn't own the land. The CLT maintains ownership of the land and buyers typically lease the land for 99 years, and if they choose to sell the home, they can receive a percentage of the resale value of the home, which is 25 percent in Hannibal Square, Reynolds said. Also, CLTs serve as an intermediary between home buyers, mortgage holders and local government, Reynolds said.

New Communities Inc. was the first organization to use the term "community land trust" in the United States. It was founded in 1969 near Albany, Georgia, by leaders of the civil rights movement with the purpose of helping black farmers in the rural South gain access to farmland and to work it with security, according to Maryland's Affordable Housing Land Trust Act. One of the founders of New Communities Inc. was Slater King, a cousin of civil rights' icon Martin Luther King Jr., according to Reynolds' PowerPoint presentation. The presentation showed how Hannibal Square, a black

community started in Winter Park in the late 1800s with homes for domestic workers and Pullman porters, established its CLT in 2004. The older wood-framed homes in the neighborhood are slowly being replaced with modern expensive homes. However, since the Hannibal Square CLT was created, 26 affordable homes have been built, with 21 of them belonging to the community land trust, Reynolds said. She showed a slide of a modern, luxurious home next to an older wood-framed home. "This has not been photo bombed," she joked.

SOULS

From Page B1

the feedings, but has been using its partnership with the Bread of the Mighty Food Bank in recent years to trim costs. "One week we may feed them fried chicken, and the next week it may be spaghetti and meatballs," King said. The church also gives away bread and other food items donated by Publix, King said. "This is an important part of our ministry because in the Bible it says, 'I was hungry, and you fed me not,'" King said. "It is the desire of the Lord that we serve the poor among us." Those who visit the church for the hot meals often return on Sundays to feed their spirit, King said. "We started out using

our vans to go get the homeless from the different areas in the community where the homeless spend time, but in the past couple of years, the people have begun making their own way here," King said. "It makes us feel good knowing the people feel welcome here, not just to get a meal, but to also hear a word of encouragement from the Lord." The meals and fellowship at the church have kept Leon Young, 61, coming back. "This is awesome," Young said after finishing his meal Thursday. "They are the best in the world. You can't get no more better service than this here. I've known the pastor since we were raised together up in Archer, and he's the same old down-to-earth person like he's always been."

SCOTT

From Page B1

Treasure Coast and last week, a shouting crowd prompted the governor to hastily cut short an appearance in Venice, a usually reliable Republican stronghold. Scott on Wednesday said the state has spent more than \$17 million on red tide research since 2011, including \$5 million in a partnership with Sarasota's Mote Marine Laboratory on the origins of red tide. The governor steered another \$2.2 million to Mote this week for work aimed at easing the effect of red tide. Scott also is asking the Fish and

Wildlife Commission to seek approval from the Legislature next year for a Florida Center for Red Tide Research. Still, the commission also took immediate steps to extend to May a current restriction on fishing for red drum and snook, lengthening it along the Southwest Coast from Naples to now include Pasco County. The mandatory catch-and-release order, aimed at helping the hard-hit fish population rebuild, had been set to expire Oct. 12. Charter boat captains from Gulf communities attended Wednesday's hearing, with most saying they support the restriction so that fish can replenish.

OBITUARIES

Funeral Notices



KELLY, ALBERT MICHAEL "MICKEY"
Albert Michael Kelly, age 66, A Native of Gainesville who lived in Fort Pierce, Florida & son of the late Albert & Marie Johnson Kelly, surrendered to the Will of God on Wednesday, September 18, 2018, in Fort Pierce.

Following his education at Lincoln High School & Job Corp, he later attended Florida A&M University where he was a star athlete with the FAMU Rattlers Football Team. Brother Kelly began his work ethics with the Florida Department of Corrections where he achieved the rank of Corporal. He was also employed with Eckerd's Juvenile Program (of Tampa, FL); and later with the St. Lucie School Board (of Fort Pierce, FL) - joining the family of St. Lucie West Centennial High School as a Football Coach and Support Staff Member until his retirement. Coach Kelly has mentored, trained and motivated numerous athletes throughout his career.

Coach Kelly was a devoted Member of 13th Street Church of God/Greater Faith. The Homegoing Celebration will be held 1:00PM Saturday, September 29, 2018, at 13th Street Church of God/ Greater Faith (Fort Pierce, FL) with Bishop William Adderly officiating. The Burial will follow at Riverview Memorial Park Cemetery under the direction of STONE BROTHERS' FUNERAL HOME, Fort Pierce, FL.

Coach Kelly leaves endearing memories with his devoted and loving wife - Victoria Kelly of Fort Pierce, FL; daughters - Cykeithia Kelly and Natassih Kelly; step daughter - Kenithia Williams; sisters - Ruby Ford, Gloria Kelly, Christine Kelly, Elizabeth Brooks (Ida M. Williams - deceased); brothers - James Johnson of Brooklyn, NY, Lawrence Kelly and Roger Kelly (Clarence Kelly - deceased) - all originally of Gainesville, FL; in-laws - Charlene Kelly of Gainesville, FL, Loretta Rolle, Lettia Rolle-Chester (& Charles), Cynthia Rolle (& Peter) and Wanda Rolle, Victor Rolle Jr. and Prince Rolle - all of Orlando, FL; and a host of nieces, nephews, cousins, & friends.

Local Expressions May Be Directed To DUNCAN BROTHERS' FUNERAL HOME 428 NW 8TH St Gainesville, FL

Contribute your thoughts, reflections, and love. Visit the obituary sections at gainesville.com/obits

Funeral Notices

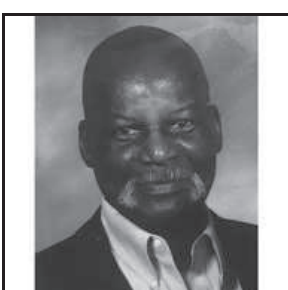

MOOREHEAD SR., GLENDALE A.

Glendale A. Moorehead Sr., age 80 went home to be with his beloved wife, Dorothy on September 20, 2018. He was born on September 8, 1938 in Antigua to George William Moorehead and Adella Ann Moorehead. He lived in St. Thomas, USVI for many years before moving to the states. In 1977 he and his wife moved to Englewood, New Jersey and resided there until 1999 before moving to McAlpin Florida.

He worked most of his life as an independent truck owner operator. He enjoyed building things around his home and was a jack of all trades, master of one, fatherhood. He also enjoyed spending time with his family and German Shepherds.

He was preceded in death by his wife, Dorothy A. Moorehead of 37 years. He is survived by his children, Glendale Moorehead Jr and spouse, Angela; Paqueta Moorehead, Scott Bussey and spouse, Mary; Kim Miatke and spouse, Rex and Lisa Verrano; ten grandchildren and one great granddaughter.

Mass of Christian burial will be celebrated Thursday, September 27, 2018 at 10:00a.m. at Epiphany Catholic Church, 1905 Epiphany Ct, Lake City, FL with Fr. Robert Trujillo as celebrant. Interment will follow at the City of Live Oak Main City Cemetery. In lieu of flowers, donations may be made to The American Glaucoma Society Foundation or Alzheimer's Association. Please visit his memorial page at www.williamsthomasmemorialhome.com.

FOR FURTHER INFORMATION WILLIAMS-THOMAS DOWNTOWN (352) 376-7556

Post your personal message and condolences to the family by signing the online guest books at gainesville.com/obits

Funeral Notices



WALKER, ALBERTA SINGLETON, 86

Mother Walker was born on October 10, 1931 in Jonesville, FL. She was the daughter of the late Alphonso Singleton and Rosa Buchanan. On August 1, 1949 she was joined in holy matrimony to the late Elder Barney M. Walker Sr. They were blessed to celebrate 56 years of marriage together. Mother Walker graduated from Old Lincoln High School.

She accepted Jesus Christ in her life and faithfully served many years in the Church of God By Faith as a member of Newnans Lake, Hopewell and Fairbanks. She served in various capacities including First Lady of Hopewell and Fairbanks, Mother's Board, Choir Member and Usher (National, District and Local Usher Board). As a devoted wife and mother, she affectionately nurtured and supported her family as a Homemaker.

Preceded in death by: husband, Elder Barney Walker Sr.; sisters, Theola Hines, Alene Nattiel; brother, Alphonso Singleton Jr.; and daughter-in-law, Betsy Walker.

She leaves to cherish her memory: daughter, Vernell Bryant, Jonesboro, GA; sons, Barney Walker Jr., Rev. Bernard Walker (Cathy), Ronnie Walker, Albert Walker (Nannette), Charles Walker (Ann), all of Gainesville, FL, Carlos Walker (Davonne), Tampa, FL; sister, Annese Spencer (Albert), Lynchburg, VA; brother-in-law, George Walker (Joan), Alachua, FL; close friend, Mother Nazalee Hicks; a host of grands, great grands, great-great grands, nieces, nephews, cousins, Godchildren, spiritual sons and daughters, and friends.

Celebration of Life Service will be held 11:00 a.m. Saturday, September 29, 2018 at Fairbanks Church of God By Faith, Elder Jeremiah Lee is Pastor. Burial will be in Forest Meadows Cemetery - Central. Viewing on Friday at PINKNEY-SMITH FUNERAL HOME 727 NW 2nd Street, Gainesville, FL, 2:00 p.m. - 4:30 p.m. Viewing with family receiving friends on Friday at Fairbanks Church of God By Faith from 6:00 p.m. - 8:00 p.m. Viewing on Saturday 10:15 a.m. - 11:00 a.m. No viewing after words of comfort. On Saturday the cortege will form 10:15 a.m. at 222 NE 45th Terrace, Gainesville, FL. PINKNEY-SMITH FUNERAL HOME OF GAINESVILLE.

Contribute your thoughts, reflections, and love. Visit the obituary sections at gainesville.com/obits

OBITUARIES



WILLIAMS, GLEN INEZ CAVE

Glen Inez Cave Williams, age 68, Retired Sterile Supply Technician of Shands Hospital & 1968 Graduate of A.L. Mebane High School who later attended Santa Fe Community College, suddenly left this earthly scene on Monday, September 17, 2018 at her residence (Hague, FL).

The Homegoing Service will be 11:00AM Saturday, September 29, 2018, at Johnson Chapel Missionary Baptist Church (Gainesville, FL) with the Pastor, Reverend Samuel R. Seales Jr., delivering the Eulogy. The Burial will follow at Newnansville Cemetery (Alachua, FL). Mrs. Williams will be viewed at the Funeral Home on Friday 2:00-7:00PM - At the Church on Saturday 30 Minutes prior to the Services - And with the Processional. The Procession will form at the residence of her Sister - Josie Reynolds, 1110 SE 6th Avenue, Gainesville at 10:15AM.

Loving Memories will remain with her son - Christopher Reynolds of Gainesville, FL; grandson - Levoris Turner of Johnson, FL; Step Daughter - Vanessa Taylor of Gainesville, FL; sisters - Josie Reynolds and Helen Bartee (Beatrice Cave and Juanita Daniels preceded her in death); Brothers - Lenord Cave of Hague, FL (James Cave preceded her in death); aunt - Neva Smith of Gainesville, FL; sister-in-law - Maggie Cave Bryant of Gainesville, FL; nieces, nephews, cousins & friends.

Arrangements Entrusted To DUNCAN BROTHERS' FUNERAL HOME 428 NW 8TH St Gainesville, FL

Obituary Information
All obituaries are paid notices and are placed by the funeral home or crematorium handling the arrangements as a service to the family.
For more information: 337-0304 or 374-5017 obits@gvillesun.com fax: (352) 338-3131

Contribute your thoughts, reflections, and love. Visit the obituary sections at gainesville.com/obits

NOTICE OF PUBLIC HEARING BEFORE THE PLANNING AND ZONING BOARD OF THE CITY OF ALACHUA, FLORIDA

Notice is hereby given that the Planning and Zoning Board of the City of Alachua will hold a public hearing on October 9, 2018 at 6:00 p.m. The hearing will be held in the James A. Lewis Commission Chambers in City Hall, located at 15100 NW 142nd Terrace, Alachua, Florida, to consider the following: A request by Ryan Thompson, AICP, of CHW, Inc., applicant and agent, for Alachua A One, LLC, property owner, for consideration of a Large Scale Comprehensive Plan Amendment to amend the Future Land Use Map (FLUM) from Commercial (±21.2 acres), Medium Density Residential (±36.0 acres), and Moderate Density Residential (±40.0 acres) to Commercial (±2.11 acres), Corporate Park (±27.88 acres), High Density Residential (±27.88 acres), and Moderate Density Residential (±39.36 acres) on a ±97.23 acre subject property; located west of Interstate 75, east of the Heritage Oaks subdivision, and north of US Highway 441 and the HighPoint Crossing subdivision; consisting of a portion of Tax Parcel Number 03049-000-000; Existing FLUM Designations: Moderate Density Residential, Medium Density Residential, Commercial; Existing Zoning: Commercial Intensive (CI), Residential Multiple Family - 8 (RMF-8), Residential Single Family - 4 (RSF-4); Overlay District: Gateway Overlay District.

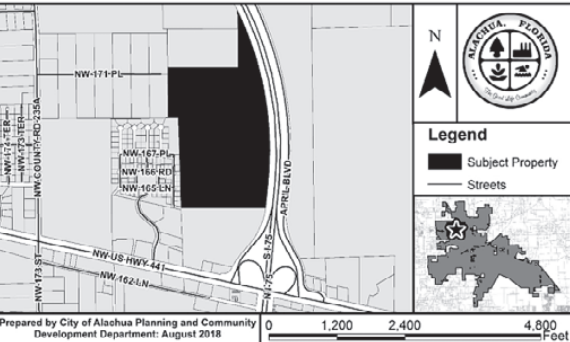

At the public hearing, all interested parties may appear and be heard with respect to the application. Copies of the application are available for public inspection at the Planning and Community Development Department, 15100 NW 142nd Terrace, Alachua, Florida, on any regular business day between the hours of 7:30 a.m. to 6:00 p.m. Written comments on the application may be sent to the following address: City of Alachua, Planning and Community Development, P.O. Box 9, Alachua, FL 32616. Notice is given pursuant to Section 286.0105, Florida Statutes, that, in order to appeal any decision made at the public hearing, you will need a record of the proceedings, and that, for such purpose, you may need to ensure that a verbatim record of the proceedings is made, which includes the testimony and evidence upon which the appeal is to be based. In accordance with the Americans with Disabilities Act, any persons with a disability requiring reasonable accommodation in order to participate in this meeting should call the City Clerk at (386) 418-6100 x 101 at least 48 hours prior to the public hearing.

by 3.60 percent, which required a majority vote by the commission. The rolled back rate would have produced \$153,051 less than the higher proposed rate. The higher rate will enable the City to undertake infrastructure maintenance and adjust for future growth

accounts for carry forward of encumbered obligations and a re-appropriation for unfinished projects or services which are anticipated to continue into Fiscal Year 2018-19. The City Commission gave final approval for both the millage rate increase and

tobacco retail license. The organization has found that schools that have retailers selling tobacco or vape products nearby have a higher rate of smoking among students. The organization hopes to garner support for raising the minimum age for purchasing tobacco from 18 to 21 on a state level.

Gibney said that 21 states have already raised the age requirement and studies have shown that people who start smoking later are less likely to continue smoking

already established in the range, but would limit future development within 1,000 feet.

In another matter, Randy Dexter, Director of the K-9 for Warriors project, which established a campus in Alachua last year, announced the organization's first graduation since opening. The organization helps match and train service dogs to veterans with disabilities or suffering from Post-Traumatic Stress Disability (PTSD).

Gold family. The house has nine bedrooms, seven bathrooms and is powered by \$1 million worth of solar panels that makes the home energy independent. On Oct. 18, the group will host an event to honor the first graduating class from the facility.

The Commission also approved final reading for the designation and creation of infrastructure improvement areas, two of which are located west of the city and one to the east. The infrastructure plans are for improvements to

approved a 2 percent cost of living increase for all employees in the 2019 budget. This increase of \$118,000 is already included in the City's 2019 budget. In addition to providing a cost of living increase for current employee, the increase will make positions more competitive with other municipalities and help attract qualified candidates for City positions.

Email rcarson@alachuatoday.com



City of ALACHUA

NOTICE OF PUBLIC HEARING BEFORE THE PLANNING AND ZONING BOARD OF THE CITY OF ALACHUA, FLORIDA

Notice is hereby given that the Planning and Zoning Board of the City of Alachua will hold a public hearing on October 9, 2018 at 6:00 p.m. The hearing will be held in the James A. Lewis Commission Chambers in City Hall, located at 15100 NW 142nd Terrace, Alachua, Florida, to consider the following: A request by Ryan Thompson, AICP, of CHW, Inc., applicant and agent, for Alachua A One, LLC, property owner, for consideration of a Large Scale Comprehensive Plan Amendment to amend the Future Land Use Map (FLUM) from Commercial (±21.2 acres), Medium Density Residential (±36.0 acres), and Moderate Density Residential (±40.0 acres) to Commercial (±2.11 acres), Corporate Park (±27.88 acres), High Density Residential (±27.88 acres), and Moderate Density Residential (±39.36 acres) on a ±97.23 acre subject property; located west of Interstate 75, east of the Heritage Oaks subdivision, and north of US Highway 441 and the HighPoint Crossing subdivision; consisting of a portion of Tax Parcel Number 03049-000-000; Existing FLUM Designations: Moderate Density Residential, Medium Density Residential, Commercial; Existing Zoning: Commercial Intensive (CI), Residential Multiple Family - 8 (RMF-8), Residential Single Family - 4 (RSF-4); Overlay District: Gateway Overlay District.

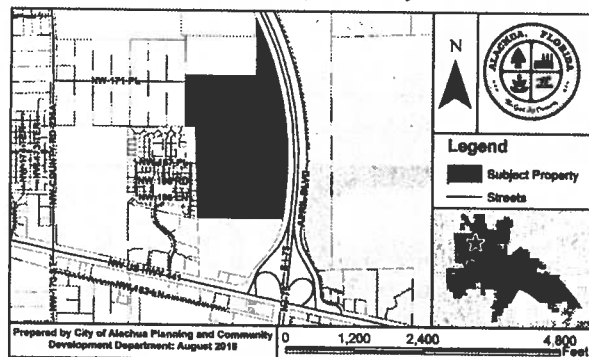

At the public hearing, all interested parties may appear and be heard with respect to the application. Copies of the application are available for public inspection at the Planning and Community Development Department, 15100 NW 142nd Terrace, Alachua, Florida, on any regular business day between the hours of 7:30 a.m. to 6:00 p.m. Written comments on the application may be sent to the following address: City of Alachua, Planning and Community Development, P.O. Box 9, Alachua, FL 32616. Notice is given pursuant to Section 286.0105, Florida Statutes, that, in order to appeal any decision made at the public hearing, you will need a record of the proceedings, and that, for such purpose, you may need to ensure that a verbatim record of the proceedings is made, which includes the testimony and evidence upon which the appeal is to be based. In accordance with the Americans with Disabilities Act, any persons with a disability requiring reasonable accommodation in order to participate in this meeting should call the City Clerk at (386) 418-6100 x 101 at least 48 hours prior to the public hearing.

(Published: Alachua County Today - September 27, 2018)



City of ALACHUA

NOTICE OF PUBLIC HEARING BEFORE THE PLANNING AND ZONING BOARD OF THE CITY OF ALACHUA, FLORIDA

Notice is hereby given that the Planning and Zoning Board of the City of Alachua will hold a public hearing on October 9, 2018 at 6:00 p.m. The hearing will be held in the James A. Lewis Commission Chambers in City Hall, located at 15100 NW 142nd Terrace, Alachua, Florida, to consider the following: A request by Christopher Gmuer, P.E., of Gmuer Engineering, LLC, applicant and agent, for Wallace Cain, property owner, for consideration of a Site-Specific Amendment to the Official Zoning Atlas (Rezoning) to amend the Official Zoning Atlas from Community Commercial (CC) to Residential Single Family - 3 (RSF-3) on a ±20.0 acre subject property, located at 17002 NW County Road 241, south and west of the intersection of NW County Road 241 and NW 172nd Avenue, consisting of a portion of Tax Parcel Number 03067-005-000; Future Land Use Map (FLUM) Designation: Moderate Density Residential; Existing Zoning: Community Commercial (CC).

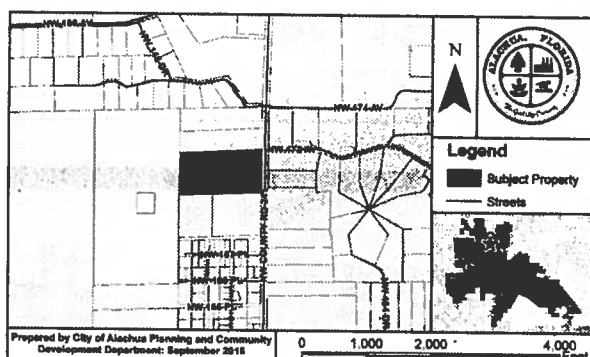

At the public hearing, all interested parties may appear and be heard with respect to the application. Copies of the application are available for public inspection at the Planning and Community Development Department, 15100 NW 142nd Terrace, Alachua, Florida, on any regular business day between the hours of 7:30 a.m. to 6:00 p.m. Written comments on the application may be sent to the following address: City of Alachua, Planning and Community Development, P.O. Box 9, Alachua, FL 32616. Notice is given pursuant to Section 286.0105, Florida Statutes, that, in order to appeal any decision made at the public hearing, you will need a record of the proceedings, and that, for such purpose, you may need to ensure that a verbatim record of the proceedings is made, which includes the testimony and evidence upon which the appeal is to be based. In accordance with the Americans with Disabilities Act, any persons with a disability requiring reasonable accommodation in order to participate in this meeting should call the City Clerk at (386) 418-6100 x 101 at least 48 hours prior to the public hearing.

(Published: Alachua County Today - September 27, 2018)



City of ALACHUA

NOTICE OF PUBLIC HEARING BEFORE THE PLANNING AND ZONING BOARD OF THE CITY OF ALACHUA, FLORIDA

Notice is hereby given that the Planning and Zoning Board of the City of Alachua will hold a public hearing on October 9, 2018, at 6:00 p.m. The hearing will be held in the James A. Lewis Commission Chambers in City Hall, located at 15100 NW 142nd Terrace, Alachua, Florida, to consider the following: A request by Robert Walpole, P.E., of CHW, Inc., applicant and agent for Alachua A One, LLC, property owner, for consideration of a Site Plan to construct a ±60,563 square foot, 101 room hotel with associated paving, grading, landscaping and infrastructure improvements, on a ±2.73 acre subject property, located west of I-75, north of Bob's Fuel/Dunkin' Donuts, east of Heritage Oaks and Alachua Marketplace Plaza. Tax Parcel Number 03049-000-000; FLUM: Commercial; Zoning: Commercial Intensive (CI).

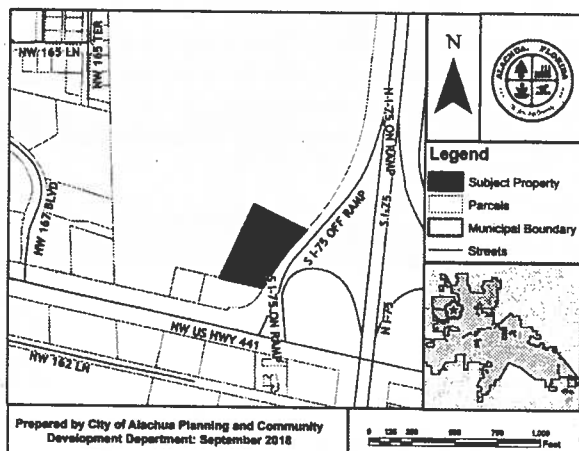

At the public hearing, all interested parties may appear and be heard with respect to the application. Copies of the application are available for public inspection at the Planning and Community Development Department, 15100 NW 142nd Terrace, Alachua, Florida, on any regular business day between the hours of 7:30 a.m. to 6:00 p.m. Written comments on the application may be sent to the following address: City of Alachua, Planning and Community Development, P.O. Box 9, Alachua, FL 32616. Notice is given pursuant to Section 286.0105, Florida Statutes, that, in order to appeal any decision made at the public hearing, you will need a record of the proceedings, and that, for such purpose, you may need to ensure that a verbatim record of the proceedings is made, which includes the testimony and evidence upon which the appeal is to be based. In accordance with the Americans with Disabilities Act, any persons with a disability requiring reasonable accommodation in order to participate in this meeting should call the City Clerk at (386) 418-6100 x 101 at least 48 hours prior to the public hearing.

(Published: Alachua County Today - September 27, 2018)

AFFIDAVIT FOR POSTED LAND USE SIGN

I Sandra B. Thomas, POSTED THE LAND USE
SIGN ON 9/20/18 FOR THE HighPoint Crossing LSCPA - PZB
LAND USE ACTION. (name) (date) (state type of action and project name)

AS PER ARTICLE 2.2.9 D OF THE LAND DEVELOPMENT REGULATIONS.

THIS WILL BE INCLUDED IN THE STAFF REPORT.

Sandra B. Thomas
(signature)

7
(number of signs)

IMPORTANT INFORMATION REGARDING POSTED NOTICE SIGNS

Pursuant to Section 2.2.9(D) of the City's Land Development Regulations, posted notice signs must be placed on the land that is the subject of the application, along each street which is adjacent to or runs through the land in a manner that makes them clearly visible. Signs shall be posted at intervals of not more than 400 feet when the land subject to the application has less than 1,500 feet of road frontage. When the land subject to the application has 1,500 feet or more of road frontage, signs shall be posted at intervals of not more than 1,320 feet.

Signs shall be inspected by the City subsequent to their posting. The applicant shall be responsible for ensuring that the posted notice is maintained on the land subject to the application until the completion of the final public hearing on the application.

Signs must be removed by the applicant and returned to the City within ten days after the final decision on the application.



HighPoint Crossing LSCPA / Rezoning

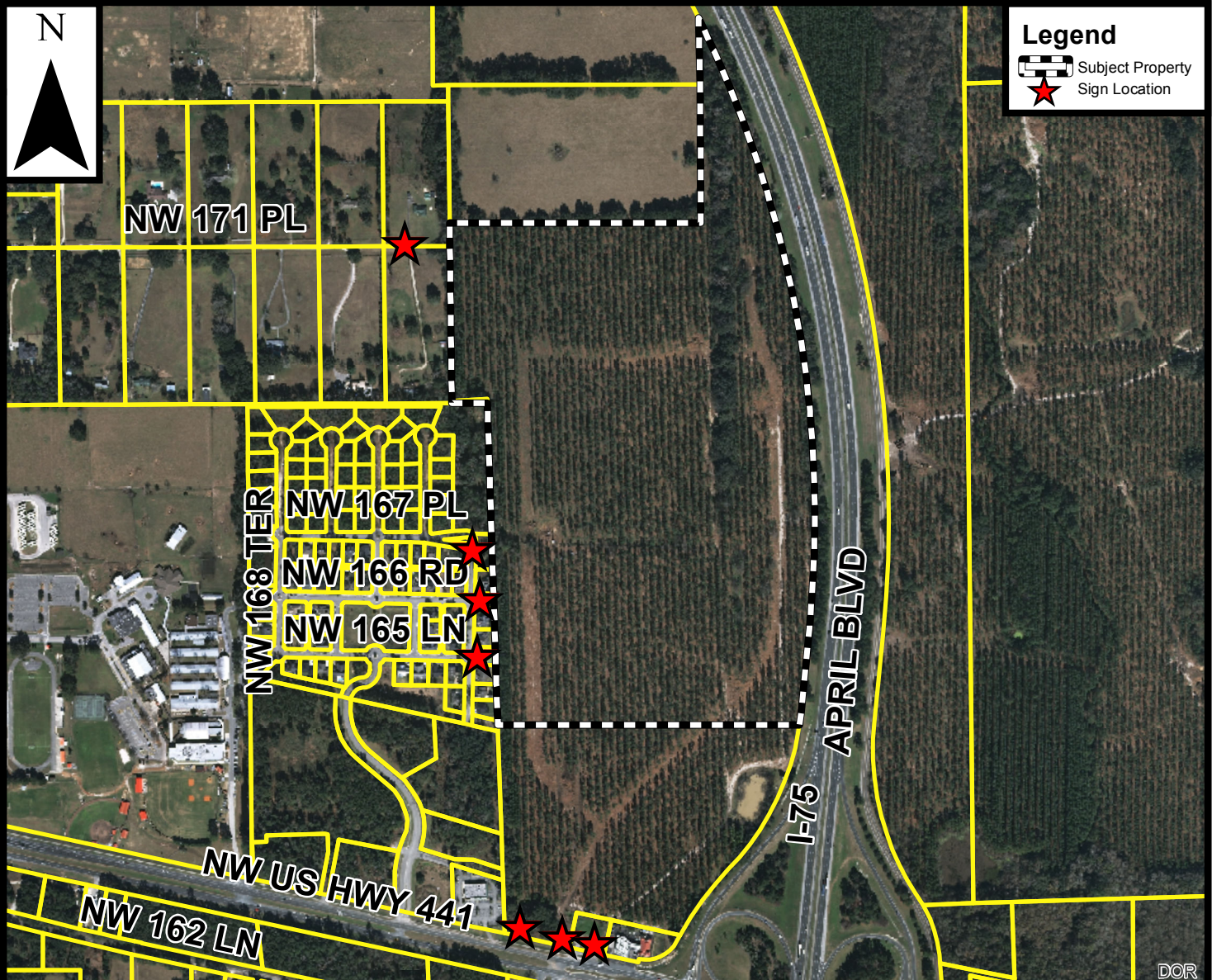



City of
ALACHUA

THE GOOD LIFE COMMUNITY

Mailed 9/24/2018
(KC)

NOTICE OF PUBLIC HEARING BEFORE THE PLANNING AND ZONING BOARD OF THE CITY OF ALACHUA, FLORIDA

Notice is hereby given that the Planning and Zoning Board of the City of Alachua will hold a public hearing on October 9, 2018 at 6:00 p.m. The hearing will be held in the James A. Lewis Commission Chambers in City Hall, located at 15100 NW 142nd Terrace, Alachua, Florida, to consider the following: A request by Ryan Thompson, AICP, of CHW, Inc., applicant and agent, for Alachua A One, LLC, property owner, for consideration of a Large Scale Comprehensive Plan Amendment to amend the Future Land Use Map (FLUM) from Commercial (± 21.2 acres), Medium Density Residential (± 36.0 acres), and Moderate Density Residential (± 40.0 acres) to Commercial (± 2.11 acres), Corporate Park (± 27.88 acres), High Density Residential (± 27.88 acres), and Moderate Density Residential (± 39.36 acres) on a ± 97.23 acre subject property; located west of Interstate 75, east of the Heritage Oaks subdivision, and north of US Highway 441 and the HighPoint Crossing subdivision; consisting of a portion of Tax Parcel Number 03049-000-000; Existing FLUM Designations: Moderate Density Residential, Medium Density Residential, Commercial; Existing Zoning: Commercial Intensive (CI), Residential Multiple Family – 8 (RMF-8), Residential Single Family – 4 (RSF-4); Overlay District: Gateway Overlay District.

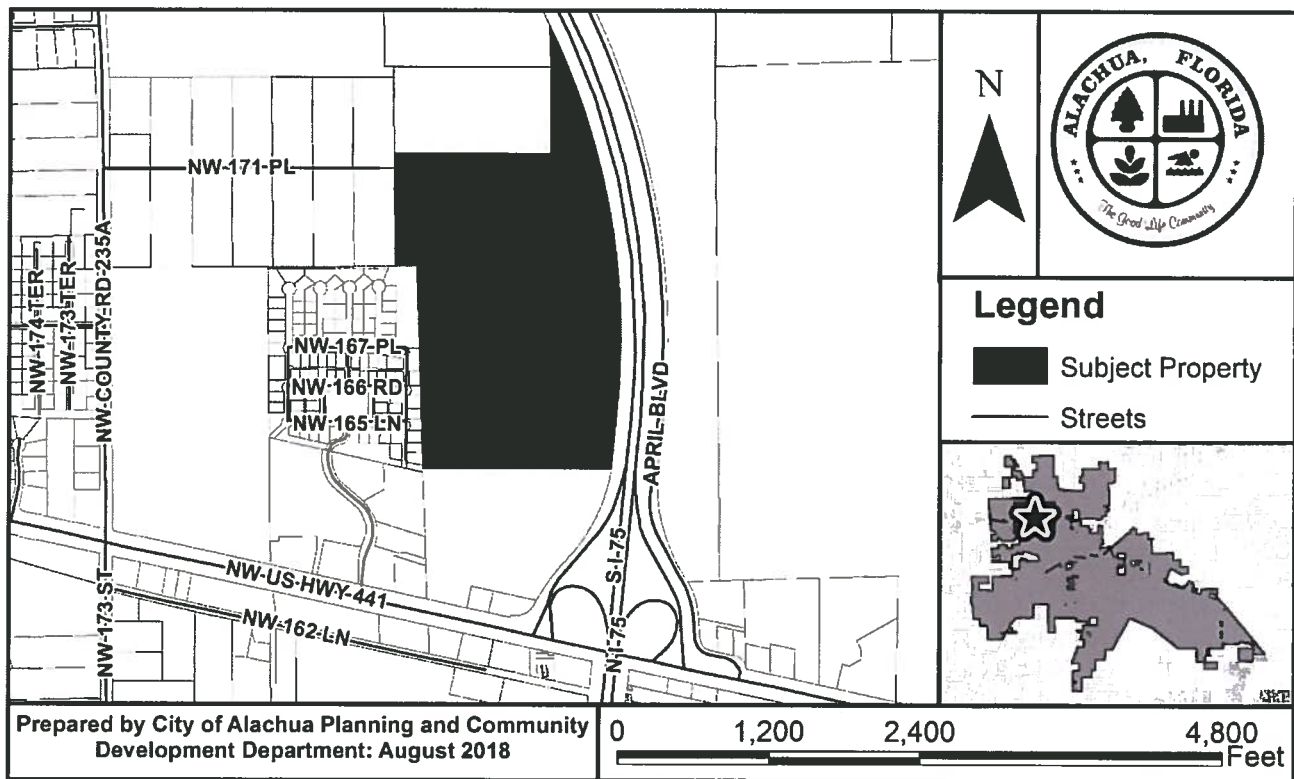

At the public hearing, all interested parties may appear and be heard with respect to the application. Copies of the application are available for public inspection at the Planning and Community Development Department, 15100 NW 142nd Terrace, Alachua, Florida, on any regular business day between the hours of 7:30 a.m. to 6:00 p.m. Written comments on the application may be sent to the following address: City of Alachua, Planning and Community Development, P.O. Box 9, Alachua, FL 32616. Notice is given pursuant to Section 286.0105, Florida Statutes, that, in order to appeal any decision made at the public hearing, you will need a record of the proceedings, and that, for such purpose, you may need to ensure that a verbatim record of the proceedings is made, which includes the testimony and evidence upon which the appeal is to be based. In accordance with the Americans with Disabilities Act, any persons with a disability requiring reasonable accommodation in order to participate in this meeting should call the City Clerk at (386) 418-6100 x 101 at least 48 hours prior to the public hearing.

P.O. Box 9 ♦ Alachua, Florida 32616-0009
Phone: (386) 418-6121 ♦ Fax: (386) 418-6130

03053-010-053
DAVIS MAUREEN
16624 NW 165TH TER
ALACHUA FL 32615

03049-003-000
ALACHUA A ONE LLC
15260 NW 147TH DR STE 100
ALACHUA FL 32615

03050-000-000
SPENCER, ARTHUR PRESCOTT
JR TR
4145 STATE RD 11
DELAND FL 32724

03049-001-002
BURGETTO GAETANO &
STELLA M
16615 NW 171ST PL
ALACHUA FL 32615

03053-020-056
DURATION BUILDERS INC
527 TURKEY CREEK
ALACHUA FL 32615

03053-020-058
WEALING RITA L & GENE A
16831 NW 166TH DR
ALACHUA FL 32615

03053-020-063
RICHMAN & RICHMAN-
SANFORD H/W
16778 NW 166TH DR
ALACHUA FL 32615

03053-020-059
DURATION BUILDERS INC
527 TURKEY CREEK
ALACHUA FL 32615

03053-020-062
VISION CONSTRUCTION INC
3201 NW 202ND ST
NEWBERRY FL 32669

03053-020-069
GALLMAN BRITTANY F &
MATTHEW C
16879 NW 167TH ST
ALACHUA FL 32615

03053-020-055
DURATION BUILDERS INC
527 TURKEY CREEK
ALACHUA FL 32615

03049-001-011
KENNA VICKY ANN
16609 NW 171ST PL
ALACHUA FL 32615-4863

03053-020-060
DURATION BUILDERS INC
527 TURKEY CREEK
ALACHUA FL 32615

03053-020-070
DURATION BUILDERS INC
527 TURKEY CREEK
ALACHUA FL 32615

03053-020-057
DURATION BUILDERS INC
527 TURKEY CREEK
ALACHUA FL 32615

03053-020-061
KARA BOLTON HOMES INC
9145 SW 49TH PL STE A
Gainesville FL 32608

03053-020-068
BODNER JENNIFER
16857 NW 167TH ST
ALACHUA FL 32615

03053-010-000
HERITAGE OAKS PROPERTY,
OWNERS
PO BOX 969
Alachua FL 32615

03053-020-000
HERITAGE OAKS PROPERTY
OWNERS ASSOCIATION INC
15010 NW 173RD ST
ALACHUA FL 32615

03053-001-008
ALACHUA COUNTY FARM
BUREAU INC
14435 NW US HIGHWAY 441 STE
20

03049-000-000
ALACHUA A ONE LLC
15260 NW 147TH DR STE 100
ALACHUA FL 32615

03053-001-002
TALAL PROPERTIES LTD &
TAREK PROPERTIES LTD
1326 E LUMSDEN RD
BRANDON FL 33511

03053-001-010
THE CITY OF ALACHUA
PO BOX 9
ALACHUA FL 32616

03053-001-007
ALACHUA FL 0716 LLC
100 2ND AVE SOUTH STE 1103-S
PETERSBURG FL 33701

03053-001-005
A MASON GRACE RENTALS LLC
13929 NW 166TH TER
ALACHUA FL 32615

03053-001-009
ALACHUA A ONE LLC
15260 NW 147TH DR STE 100
ALACHUA FL 32615

03053-001-001
HIPPI INVESTMENTS LLC
14610 NW 129TH TER
ALACHUA FL 32615

03053-010-052
CAMPBELL MICHAEL PATRICK
& ADRIENEE MARIE
16644 NW 165TH TER
ALACHUA FL 32615

03053-010-050

03053-010-012
FROMHOLT DAVID B & SUSAN E
16575 NW 165TH TER
ALACHUA FL 32615

03053-010-036
HARBACH WENDY
16539 NW 167TH PL
ALACHUA FL 32615

03053-010-037
FLOYD & RUTTENBER
16518 NW 166TH RD
ALACHUA FL 32615

03053-010-016
CARTER DIANE S
8502 NW 35TH RD
GAINESVILLE FL 32606

03053-010-051
HARRIS AARON A
16609 NW 166TH DR
ALACHUA FL 32615

03049-002-000
MILLIKEN, ROBERT P
16091 NW US HIGHWAY 441
ALACHUA FL 32615

03049-001-010
BULLARD DONALD E & GLENDA
M
PO BOX 417
ALACHUA FL 32616

03053-010-018
WALLACE CHARLES E &
PATRICIA A
16621 NW 165TH LN
ALACHUA FL 32615

03061-000-000
CHASING CHICKEN 2 INC
2591 CENTERVILLE RD STE 202
TALLAHASSEE FL 32308

03053-010-054
SCHULTZ, RICHARD B &
CECILIA
1171 APPIAN WAY
SANTA ANA CA 92705

03061-004-000
DWARKADHISH INVESTMENTS
INC
1800 S ATLANTIC AVE
DAYTONA BEACH FL 32118

03061-004-001
T & H PROPERTY GROUP LLC
300 SW 143RD ST
NEWBERRY FL 32669

03049-001-000
DONOFRIO, JACQULYN MARIE
5810 SW 164TH TER
SOUTHWEST RANCHES FL
33331-1397

03053-002-000
PATEL, INDIRA K
8706 SADDLEHORN DR
IRVING TX 75063

03053-010-017
NYGAARD & STRATTAN
16567 NW 165TH LN
ALACHUA FL 32615

03053-010-010
BOUTON MATTHEW J & AMBER
M
16631 NW 165TH TER
ALACHUA FL 32615

03017-002-000
SPENCER, ARTHUR PRESCOTT
JR TR
4145 STATE RD 11
DELAND FL 32724

03053-010-009
OSEJO RAMON J & JANICE F
16681 NW 165TH TER
ALACHUA FL 32615-4992

03053-010-011
GRAY BRIAN S & MISTY D
16611 NW 165TH TER
ALACHUA FL 32615

03053-010-013
JELMBERG MICHAEL & MARY
16545 NW 165TH TER
ALACHUA FL 32615

03053-010-014
FORD NATHANIEL M III &
TIROSHSA T
16515 NW 165TH TER
ALACHUA FL 32615

03053-010-015
MITCHELL CHARLES E &
NANCY E
16530 NW 165TH TER
ALACHUA FL 32615

03053-010-034

03053-010-035

03053-010-038
HANCOCK TROY DANIEL
16548 NW 166TH RD
ALACHUA FL 32615

03053-010-039
RIEHLE DANIEL R
16578 NW 166TH RD
ALACHUA FL 32615

03053-010-040
HYDEN & HYDEN
16622 NW 166TH RD
ALACHUA FL 32615

03053-010-049
MEADOWS & MEADOWS
16649 NW 166TH DR
ALACHUA FL 32615-4996



ANTOINETTE ENDELICATO
5562 NW 93RD AVENUE
GAINESVILLE, FL 32653

DAN RHINE
288 TURKEY CREEK
ALACHUA, FL 32615

TOM GORMAN
9210 NW 59TH STREET
ALACHUA, FL 32653

RICHARD GORMAN
5716 NW 93RD AVENUE
ALACHUA, FL 32653

PEGGY ARNOLD
410 TURKEY CREEK
ALACHUA, FL 32615

DAVID FOREST
23 TURKEY CREEK
ALACHUA, FL 32615

PRESIDENT OF TCMOA
1000 TURKEY CREEK
ALACHUA, FL 32615

LINDA DIXON, AICP
PO BOX 115050
GAINESVILLE, FL 32611

CRAIG PARENTEAU
4801 CAMP RANCH ROAD
GAINESVILLE, FL 32641

JEANNETTE HINSDALE
P.O. BOX 1156
ALACHUA, FL 32616

LYNN COULLIAS
7406 NW 126TH AVE
ALACHUA, FL 32615

LYNDA COON
7216 NW 126 AVENUE
ALACHUA, FL 32615

TAMARA ROBBINS
PO BOX 2317
ALACHUA, FL 32616

MICHELE L. LIEBERMAN
12 SE 1ST STREET
GAINESVILLE, FL 32601

03053-020-064
VISION CONSTRUCTION INC
3201 NW 202ND ST
NEWBERRY FL 32669

03053-020-067
LILKENDEY JAMES H &
FRANCES C
16819 NW 167TH ST
ALACHUA FL 32615

03053-020-069
GALLMAN BRITTANY F &
MATTHEW C
16879 NW 167TH ST
ALACHUA FL 32615