

Zimbra

ad_hall@cityofalachua.org

Fwd: Phoenix Park Toxic Chemicals

From : LYNN COULLIAS <lcoullias@msn.com>
Subject : Fwd: Phoenix Park Toxic Chemicals
To : ahall@cityofalachua.com

Wed, Jan 09, 2019 11:01 AM

5 attachments

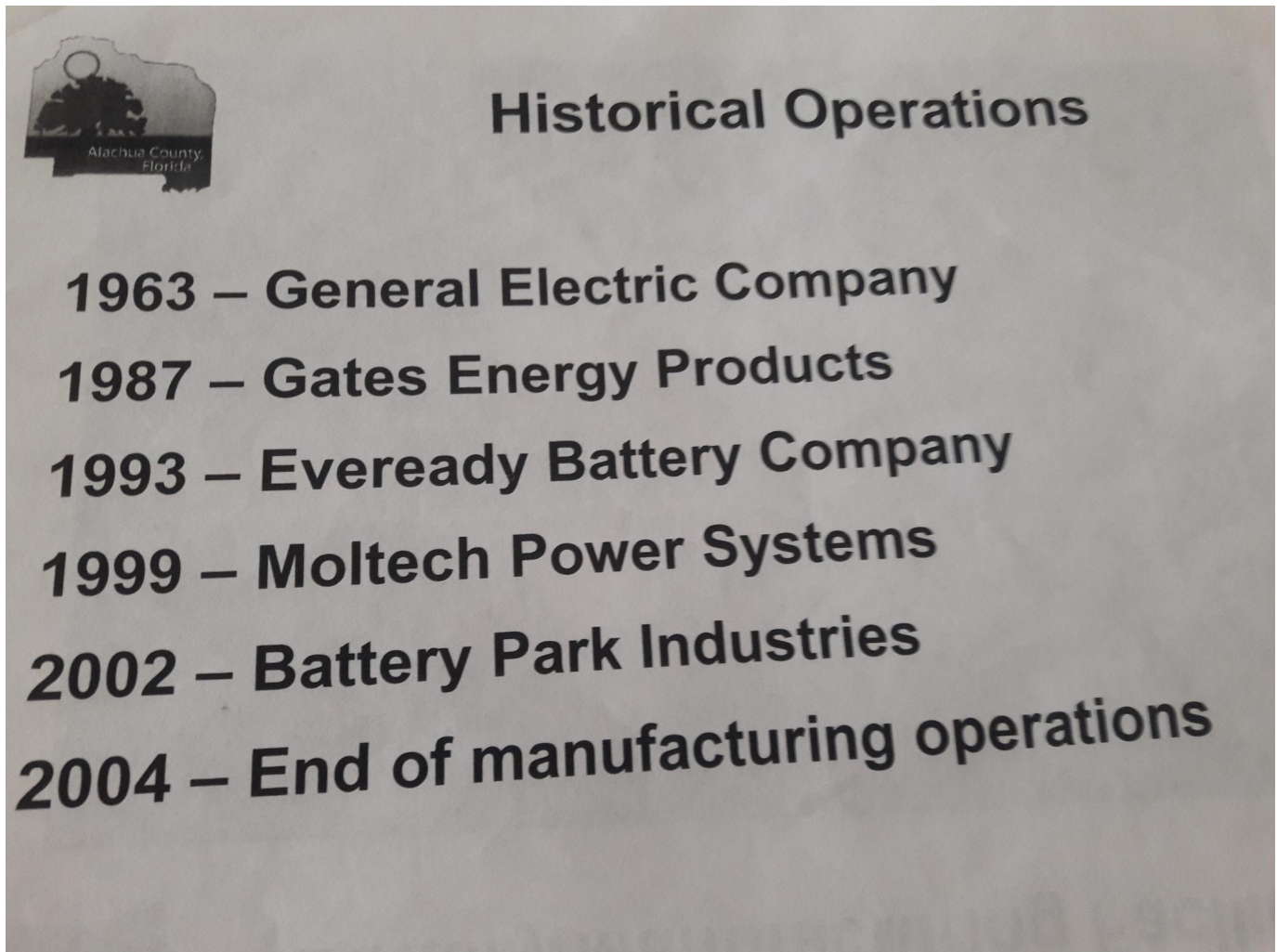

A.Hall:

Here is the list of former battery plant operations at the current Phoenix park site, for your records.

Sincerely,

L. Coullias

P.S. When you view the Water's Journey video- as a point of reference: Please note that is Sonny's Restaurant on US441 in Alachua. They are also checking the pipe connection in Turkey Creek Golf Community.

This clearly shows the connectivity of natural flowing creeks in our backyards- mine included.

☆☆☆☆☆☆☆☆☆☆☆☆☆☆☆☆

From: LYNN COULLIAS
Sent: Wednesday, January 9, 10:35 AM
Subject: Phoenix Park Toxic Chemicals
To: ahall@cityofalachua.com

A. Hall:

Here are the documents from the Environmental Protection Agency, noting the toxic chemicals left behind from several battery plant manufacturing operations- dating back to 1963' that have laid dormant on the Phoenix Park site.

Knowing the natural flowing creek system directly behind this site, flowing down thru the City of Alachua, ending at Hornsby Springs, will carry all these dormant toxic chemicals, is incredible.

Knowing that Virginia Hipp-Johns, owner of Phoenix Park - is the Chair of Suwannee River Water Management district, with a background in stormwater management & water quality, best management practices - also incredible.

I mentioned the connectivity between the creek behind Phoenix Park, with final destination in Hornsby Springs, which recently won State recognition. This State recognition requires ALL water traveling to this recreational site "enhance" the water quality, for the protection/health/safety of all those using this beautiful site.

The video I mentioned last night by the late Wes Skiles is attached & natural flowing creek system is validated by the red-dye trace study, also attached.

I am respectfully requesting a copy of the "leaps & bounds improvements on that site since July", that Ms. Johns spoke of at last night's planning & zoning meeting. I will be awaiting your FDEP portal of recent test results you referred to in our conversation.

Sincerely,

L Coullias

Attachments:

1.)

"Water's Journey featuring Wes Skiles (2010)" on YouTube

MailScanner has detected definite fraud in the website at "youtu.be". Do not trust this website: https://youtu.be/VUrh_vTLfdM

2.) Red Dye Trace Study- (Alachua County Environmental Protection)

<http://www.alachuacounty.us/Depts/epd/WaterResources/GroundwaterAndSprings/Reports%20and%20Maps%20Documents/Mill%20Creek%20Sink%20Dye%20Trace%202005%20REPORTCmplt.pdf>

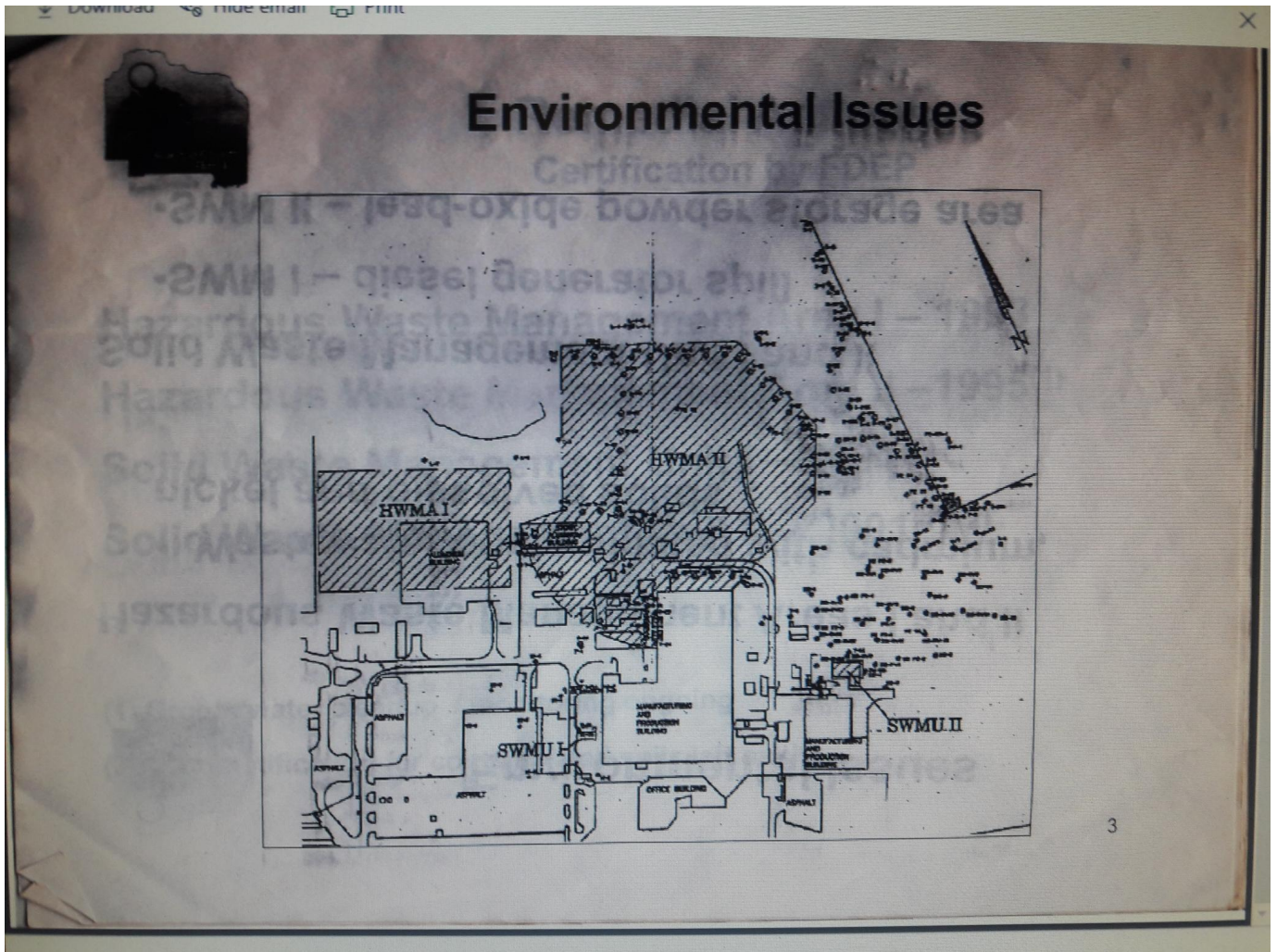



Battery Questions / Issues

Brownfield Designation

- **Phoenix Commercial Park – 2009**
- **Re-development of contaminated or perceived to be contaminated areas – tax incentives**
- **No local, state or federal funding applied to site cleanup**



Chemicals of Concerns

Chemicals of Concern

- Trichloroethene
- Cadmium
- 1,1- Dichloroethene
- Sodium
- Sulfate
- Nitrate



**ALACHUA COUNTY
ENVIRONMENTAL
PROTECTION**

Agustin Olmos, P.E.
Water Resources Manager

408 W. University Ave., Suite 106 • Gainesville, FL 32601
(352) 264-6806 • Cell: (352) 275-1344

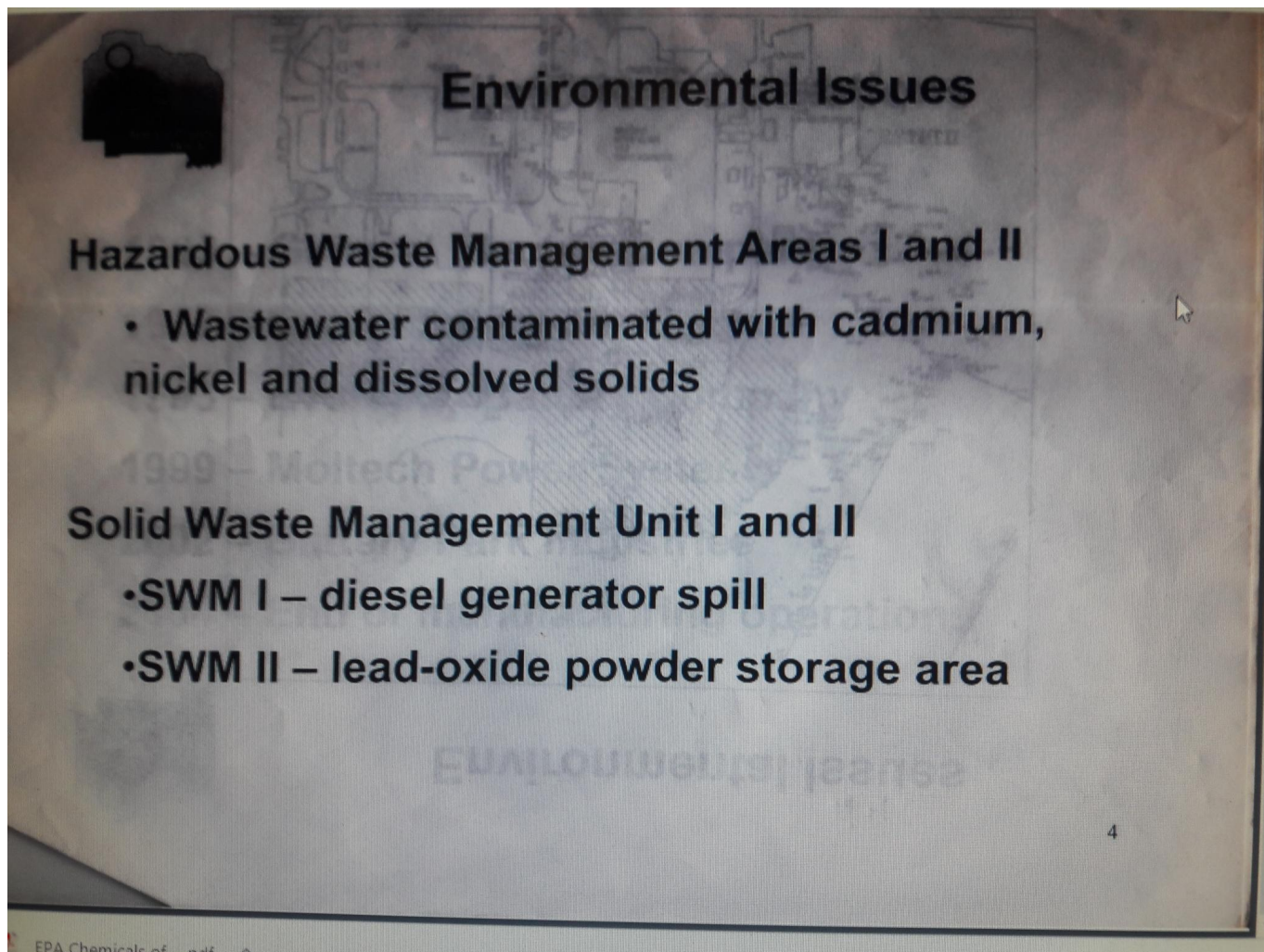

From : Adam Hall <ad_hall@cityofalachua.org>
Subject : Re: Phoenix Park Toxic Chemicals
To : LYNN COULLIAS <lcoullias@msn.com>
Cc : Kathy Winburn <ka_winburn@cityofalachua.org>

Wed, Jan 09, 2019 10:59 AM

4 attachments

Lynn:

I have received the information you submitted.

Please use this [LINK](http://prodenv.dep.state.fl.us/DepClnup/welcome.do) (<http://prodenv.dep.state.fl.us/DepClnup/welcome.do>) to access the Florida Department of Environmental Protection data.

If you have any questions or require anything else, please feel free to contact me.

Thank you,

--
Adam Hall, AICP | Planner | Office of Planning and Community Development
City of Alachua | ahall@cityofalachua.com | Phone: 386.418.6121 | Direct: 386.418.6125

From: "LYNN COULLIAS" <lcoullias@msn.com>
To: ahall@cityofalachua.com
Sent: Wednesday, January 9, 2019 10:35:36 AM
Subject: Phoenix Park Toxic Chemicals

A. Hall:

Here are the documents from the Environmental Protection Agency, noting the toxic chemicals left behind from several battery plant manufacturing operations- dating back to 1963' that have laid dormant on the Phoenix Park site.

Knowing the natural flowing creek system directly behind this site, flowing down thru the City of Alachua, ending at Hornsby Springs, will carry all these dormant toxic chemicals, is incredible.

Knowing that Virginia Hipp-Johns, owner of Phoenix Park - is the Chair of Suwannee River Water Management district, with a background in stormwater management & water quality, best management practices - also incredible.

I mentioned the connectivity between the creek behind Phoenix Park, with final destination in Hornsby Springs, which recently won State recognition. This State recognition requires ALL water traveling to this recreational site "enhance" the water quality, for the protection/health/safety of all those using this beautiful site.

The video I mentioned last night by the late Wes Skiles is attached & natural flowing creek system is validated by the red-dye trace study, also attached.

I am respectfully requesting a copy of the "leaps & bounds improvements on that site since July", that Ms. Johns spoke of at last night's planning & zoning meeting. I will be awaiting your FDEP portal of recent test results you referred to in our conversation.

Sincerely,

L Coullias

Attachments:

1.)
"Water's Journey featuring Wes Skiles (2010)" on YouTube
MailScanner has detected definite fraud in the website at "youtu.be". Do not trust this website: https://youtu.be/VUrh_vTLfdM

2.) **Red Dye Trace Study- (Alachua County Environmental Protection)**

<http://www.alachuacounty.us/Depts/epd/WaterResources/GroundwaterAndSprings/Reports%20and%20Maps%20Documents/Mill%20Creek%20Sink%20Dye%20Trace%202005%20REPORTCmplt.pdf>