

- NOTE:**
- EXISTING CULVERTS AND DRAINAGE STRUCTURES THAT ARE IMPACTED DUE TO THE OPEN CUT INSTALLATION OF THE PROPOSED SEWER WILL BE REPLACED IN KIND ONCE THE SEWER IS PLACED.
 - ALL EXISTING DRIVEWAYS THAT ARE IMPACTED DUE TO THE OPEN CUT INSTALLATION OF THE PROPOSED SEWER WILL BE REPLACED WITH NEW PAVEMENT INCLUDING DIRT DRIVEWAYS.
 - RIGHT TURN LANE AND ASSOCIATE IMPROVEMENTS ARE NOT PART OF THIS CONTRACT. ONLY SEWER LINE IMPROVEMENTS AND NEW WATERMAIN ARE PART OF THIS CONTRACT.

US 441 SEWER MAIN EXTENSION PROFILE

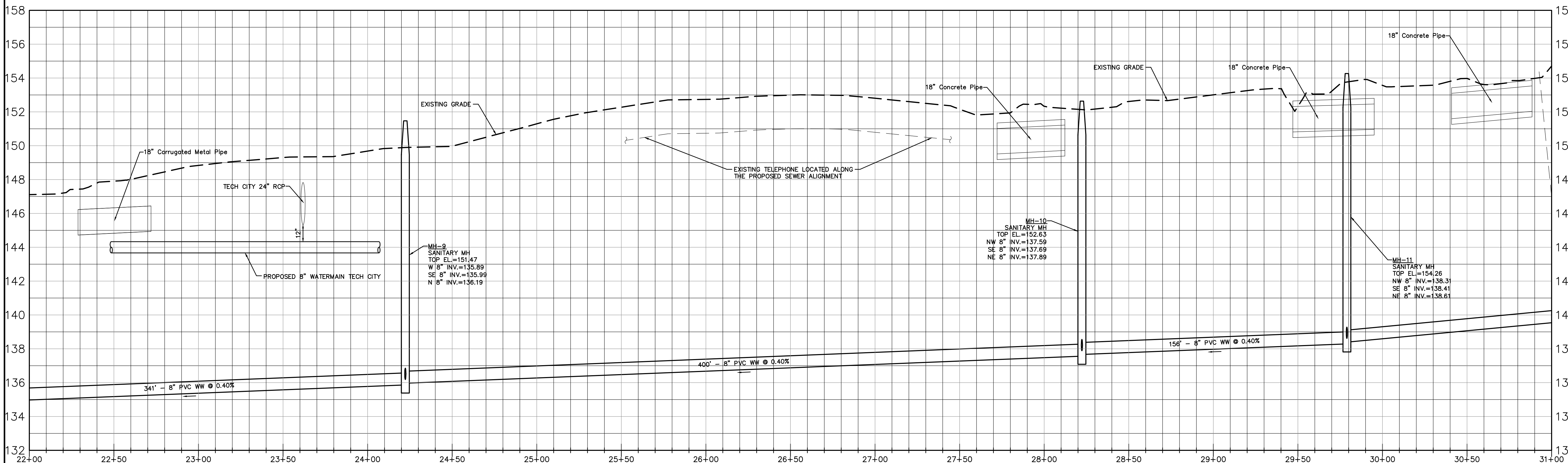

2024 N.W. 43rd ST. GAINESVILLE, FLORIDA 32606-6602
 TEL: (352) 373-3541 FAX: (352) 373-7249
 www.edafl.com mail@edafl.com

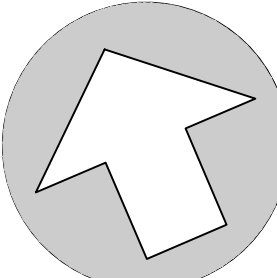

NORTH
 SCALE: 1"=30'
 0 15 30 60
GRAPHIC SCALE

No.	Date	Comment

This item has been digitally signed and sealed using a digital signature. Printed copies of this document are not considered signed and sealed and the SHA authentication code must be verified on any electronic copies.

Professional Engineer of Record:

Engineer Certificate No.

Project No: 18-008

Project phase: CONSTRUCTION PLANS

Project title:

US 441 SANITARY SEWER EXTENSION - CITY OF ALACHUA FLORIDA

Sheet title:
 SEWER EXTENSION PLAN & PROFILE SHEET 4 OF 7

Designed: SJR Sheet No.:

Drawn: LW

Checked: MD

Date: 11/13/18

PROFILE SCALES:
 HORIZONTAL: 1"= 30'
 VERTICAL: 1"= 3'

C403