

Parkland massacre defendant’s attorneys to remain for now

The Associated Press

FORT LAUDERDALE — A judge ordered the public defenders representing the former student charged with the Florida high school massacre to stay on his case Wednesday while she determines if he remains legally indigent as he may be eligible for a large payout from his late mother.

Circuit Judge Elizabeth Scherer ordered Broward County public defenders to keep representing Nikolas Cruz while she determines if he'll collect about \$432,000 before taxes from Lynda Cruz's annuity and whether that would be enough for him to hire private attorneys.

His public defenders argued that simply by being eligible for that payout, he is no longer poor enough to be represented by them on charges that he murdered 14 students and three staff

members at Marjory Stoneman Douglas High School on Feb. 14, 2018, and wounded 17 others. Both prosecutors and victims' families objected, saying he will never get the money because of lawsuits and a change of attorneys would delay his trial, scheduled for early next year.

Assistant Public Defender Diane Cuddihy told Judge Scherer that under state law, her office can only represent those who are too poor to hire private attorneys. She said given that he is entitled to the money, she and her colleagues believe they can no longer represent him.

Cruz, 20, has said he wants any money he receives from his mother or her estate be given to the victims' families, but Cuddihy cited a previous court ruling that said it would "be a fraud on the courts and taxpayers" to allow a defendant to



Debbi Hixon, right, the widow of victim Chris Hixon, is consoled in court by family friend Jennifer Valliere during a hearing for Parkland school shooting suspect Nikolas Cruz at the Broward Courthouse in Fort Lauderdale on Wednesday.
[MIKE STOCKER/SOUTH FLORIDA SUN-SENTINEL VIA AP/POOL]

voluntarily transfer money in order to remain indigent. Sitting at the defense table, Cruz once vigorously shook his head when it was suggested he might get the annuity money.

Attorney Jeannine Jacobson, an attorney for MetLife, said the sides have mischaracterized Lynda Cruz's

policy as life insurance. She said it is an annuity worth more than \$863,000 as a lump-sum payment that Cruz would split with his younger brother if they file a claim, which neither has done.

Because it is annuity, any payout would be taxed — online calculators

indicate Cruz would net about \$300,000 — and he can waive his share, giving it to his brother. Lynda Cruz died about three months before the attack of pneumonia and the Cruz brothers could have accessed the annuity before the shooting. Cruz's father died more than a decade earlier.

Prosecutors and victims' families opposed the public defenders' removal, saying Cruz will lose any money he gets to the victims' families. Assistant State Attorney Joel Silvershein told Scherer she also needs to consider the time and money already spent that would be wasted if Cruz gets new attorneys.

David Brill, who represents the father of slain victim Meadow Pollack, told Scherer that delaying the trial as Cruz's new attorneys prepare would cause additional pain to the victims' families. Under the

Florida Constitution, victims have a right to a speedy trial, just like the accused.

"The defendant has admitted to massacring 17 innocent people and injuring 17 more, caused countless others to suffer PTSD and essentially destroyed the peace and tranquility of an entire community," Brill said. "There is something fundamentally wrong to allowing him to use the money for private attorneys this late in the game."

Cruz, wearing an orange jail jumpsuit with his wrists and ankles shackled, dropped his face into his hands and appeared to cry as Debbie Hixon, the widow of athletic director Chris Hixon, begged Scherer not to do anything that would delay the trial.

"To make us wait longer for a judgment, it is just unbearable," Hixon said. "It is long enough."

CONCEPT

From Page B1

to open in Gainesville because the younger, University of Florida-oriented crowd likes new concepts.

An interactive restaurant concept that lets you cook your own food at your own pace makes the restaurant a potential hotspot for students, he said.

Ousaid the restaurant will open in the next two weeks.

Nenita's Asian Bar and Grill

A new restaurant with plans to offer Filipino cuisine, along with live music and rich Filipino culture, opens Friday.

Nenita's Asian Bar and Grill, 2445 SW 13th St., will open in the former Xclusive Tavern/Cafe and El Norteño spot.

Nenita's will offer Filipino staples like pancit bihon, a noodle dish often served at Filipino celebrations, adobo and rice, which is served with either chicken or pork, and lumpia, made similarly to an egg roll but "tastes a million times better," said General Manager Linus Ocasio. Nenita's lumpia will be served with ground turkey, chicken breast or rib-eye.

As for its bar options, Nenita's will serve a few of its own craft cocktails and Red Horse beer, which is brewed at the Philippines' San Miguel Brewery.

For those not feeling the Filipino vibe, the restaurant

will serve chicken wings and fries and offer Coronas, Ocasio said.

Ocasio, whose wife owns the restaurant, said he hopes Nenita's will be a place where family, friends, students, businesses can get together and experience Filipino culture. Ocasio is Puerto Rican and Filipino. The restaurant is named for his mother.

Nenita's will be open Tuesday from 11 a.m. to 10 p.m., Wednesday through Saturday from 11 a.m. to midnight, and starting June 2, 10 a.m. to 3 p.m. for brunch.

Just Salad

A new restaurant focused on promoting a healthy and environment-friendly lifestyle has opened up off West University.

Just Salad, 1404 W. University Ave., opened April 23 in the plaza next to Taco Bell and Gator BTW.

As its name suggests, Just Salad offers more than a dozen signature salads to choose from.

Its Chipotle Cowboy salad comes with romaine lettuce, grilled chicken, black beans, avocado and onions. Its Crispy Chicken Poblano salad comes with romaine lettuce, kale, breaded chicken, cotija cheese, avocado, Mexican quinoa and tortilla chips. Other salads include its Seared Ahi Tuna salad, which comes loaded with spinach, tuna, carrot edamame slaw, cucumbers, onions and a sauce.

The restaurant also has a build-your-own-salad option.

Janani Lee, Just Salad's chief sustainability officer,

said any of Just Salad's salads can be made into wraps. The restaurant also serves avocado toast and quinoa bowls.

Lee said Just Salad started in 2006 with sustainability in mind. At the restaurant, its guests can buy a reusable hard plastic bowl for \$1, and if they reuse the bowl, they can get free toppings, like avocado, on their salads during each of their visits. The bowls can also be used as takeout containers.

Lee said Just Salad moved into Gainesville because the national restaurant chain looks into markets with "health-minded and environmentally-minded people."

"I think (Just Salad) will appeal really well to that crowd in Gainesville," she said.

Just Salad tries to keep its prices low, Lee said, and has at least 10 menu items under \$10.

The Swamp

There is a controversial plan to tear down The

Swamp restaurant off West University Avenue for a new high-rise student apartment complex. However, in a joint press release, Swamp restaurant owner Ronald DeFilippo and Tampa-based developer 908 Group said the restaurant is part of the plan for the new development.

DeFilippo said in the release The Swamp will be incorporated into the development's ground-level retail space. Plans from the developer and engineering group CHW show The Swamp going into a new, 10,000-square-foot space on the corner of West University Avenue and Northwest 17th Street, the same corner it sits on today.

The release also states that the new design will incorporate a patio area, a favorite part of The Swamp as it is now.

The Sun published a column written by DeFilippo regarding The Swamp's plans to relocate into the new development's retail space. Many readers suggested they still weren't happy with the

decision to tear down the building, even if The Swamp reopens in the same spot.

"People like The Swamp because of the aesthetic — a smaller house-like building with porches and a front yard," wrote Facebook user Jeff Stevens. "None of this will be part of the new building and experience."

"If it is a newly constructed building with upgraded facilities, ensconced within a new, unnecessary apartment building, it is NOT the Swamp except in name," wrote Nicole Vassilatos Modica.

The release did not say when The Swamp plans to close for its demolition. Grill Fresh, a nearby restaurant also affected by the new development, closed Tuesday.

"To all our loyal Grill Fresh guests, unfortunately the property we sit on has been sold," Grill Fresh staff posted on Facebook. "We will let you know our new location but while we are gone — eat healthy ... Thank you so much and see you soon."

Smoothie King

Smoothie King reopened Wednesday in the former Gator Cycle spot off Archer Road and Southwest 34th Street.

DJ Halligan, owner of both Smoothie King locations in Gainesville, said the new Smoothie King is about 1,100 square feet and will be open from 7 a.m. to 10 p.m. Monday-Friday, Saturday from 8 a.m. to 10 p.m. and Sunday from 9 a.m. to 9 p.m.

The Smoothie King location in Butler Plaza closed eight months ago after Halligan declined to re-sign his lease with Butler Enterprises.

"The rent over there is too expensive," he said. "They're building their little empire over there, and I don't know how anyone is going to make it over there."

Halligan planned to close and immediately move into the smoothie shop's new location, 3321 Archer Road, but construction issues held him back. He said he's excited to be back open and offering smoothies again.

NOTICE OF PUBLIC HEARING BEFORE THE PLANNING AND ZONING BOARD OF THE CITY OF ALACHUA, FLORIDA

Notice is hereby given that the Planning and Zoning Board of the City of Alachua will hold a public hearing on May 14, 2019 at 6:00 p.m. The hearing will be held in the James A. Lewis Commission Chambers in City Hall, located at 15100 NW 142nd Terrace, Alachua, Florida, to consider a request by the City of Alachua to amend the Comprehensive Plan Future Land Use Element as follows: amending Objective 1.4, and Policies 1.4.a, 1.4.d, and 1.4.f relating to the Corporate Park Future Land Use Map (FLUM) Designation.

At the public hearing, all interested parties may appear and be heard with respect to the application. Copies of the application are available for public inspection at the Planning and Community Development Department, 15100 NW 142nd Terrace, Alachua, Florida, on any regular business day between the hours of 7:30 a.m. to 6:00 p.m. Written comments on the application may be sent to the following address: City of Alachua, Planning and Community Development, P.O. Box 9, Alachua, FL 32616. Notice is given pursuant to Section 286.0105, Florida Statutes, that, in order to appeal any decision made at the public hearing, you will need a record of the proceedings, and that, for such purpose, you may need to ensure that a verbatim record of the proceedings is made, which includes the testimony and evidence upon which the appeal is to be based. In accordance with the Americans with Disabilities Act, any persons with a disability requiring reasonable accommodation in order to participate in this meeting should call the City Clerk at (386) 418-6100 x 101 at least 48 hours prior to the public hearing.

GF-GH045885

NOTICE OF PUBLIC HEARING BEFORE THE PLANNING AND ZONING BOARD OF THE CITY OF ALACHUA, FLORIDA

Notice is hereby given that the Planning & Zoning Board of the City of Alachua will hold a public hearing on May 14, 2019, at 6:00 p.m. The hearing will be held in the James A. Lewis Commission Chambers in City Hall, located at 15100 NW 142nd Terrace, Alachua, Florida, to consider the following: A request by A.J. "Jay" Brown, P.E., of JBrown Professional Group, Inc., applicant and agent, for Bentley Timber, LLC, property owner, for consideration of a Small Scale Comprehensive Plan Amendment (SSCPA) to the City of Alachua Future Land Use Map (FLUM), to amend the FLUM from Rural / Agriculture (Alachua County) to Moderate Density Residential (City of Alachua) on a ±0.95 acre subject property. The property subject to the proposed amendment is located south of the intersection of State Road 235 and NW 134th Drive, consisting of Tax Parcel Nos. 03130-007-001, 03130-008-000, 03130-009-000, and a portion of 03130-004-000; Existing FLUM: Rural / Agriculture (Alachua County); Existing Zoning: Agricultural (County).

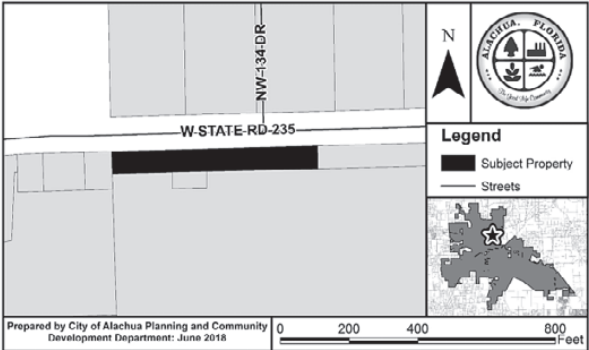

At the public hearing, all interested parties may appear and be heard with respect to the application. Copies of the application are available for public inspection at the Planning and Community Development Department, 15100 NW 142nd Terrace, Alachua, Florida, on any regular business day between the hours of 7:30 a.m. to 6:00 p.m. Written comments on the application may be sent to the following address: City of Alachua, Planning and Community Development, P.O. Box 9, Alachua, FL 32616. Notice is given pursuant to Section 286.0105, Florida Statutes, that, in order to appeal any decision made at the public hearing, you will need a record of the proceedings, and that, for such purpose, you may need to ensure that a verbatim record of the proceedings is made, which includes the testimony and evidence upon which the appeal is to be based. In accordance with the Americans with Disabilities Act, any persons with a disability requiring reasonable accommodation in order to participate in this meeting should call the City Clerk at (386) 418-6100 x 101 at least 48 hours prior to the public hearing.

GF-GH045886

NOTICE OF PUBLIC HEARING BEFORE THE PLANNING AND ZONING BOARD OF THE CITY OF ALACHUA, FLORIDA

Notice is hereby given that the Planning & Zoning Board of the City of Alachua will hold a public hearing on May 14, 2019, at 6:00 p.m. The hearing will be held in the James A. Lewis Commission Chambers in City Hall, located at 15100 NW 142nd Terrace, Alachua, Florida, to consider the following: A request by Clay Sweger, AICP, LEED AP, of EDA Engineers – Surveyors – Planners, Inc., applicant and agent, for Hodor & Southwell, Hodor Farms, LLC, Howard Hodor Trustee, and H&S Holdings, Inc., property owners, for consideration of a Site-Specific Amendment to the Official Zoning Atlas (Rezoning) to amend the Official Zoning Atlas from Agricultural (A) (Alachua County) to Agricultural (A) (City of Alachua) on a ±199 acre subject property. The property subject to the proposed amendment is located at 13303 NW 88th Place, east of County Road 241 and NW 88th Place, and at 7001 NW 143rd Street and 8615 NW 143rd Street, east of County Road 241 and north of County Road 232 (Millhopper Road), consisting of Tax Parcel Nos. 04043-000-000, 04044-000-000, 04049-000-000, 04049-004-000, 04049-004-001, 04049-004-002, 04049-007-000, and 04051-000-000; FLUM: Agriculture; Existing Zoning: Agricultural (County).

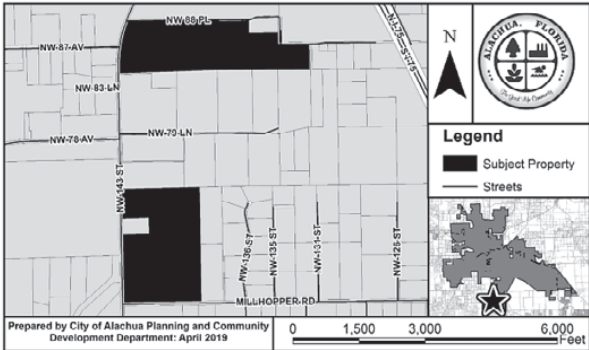

At the public hearing, all interested parties may appear and be heard with respect to the application. Copies of the application are available for public inspection at the Planning and Community Development Department, 15100 NW 142nd Terrace, Alachua, Florida, on any regular business day between the hours of 7:30 a.m. to 6:00 p.m. Written comments on the application may be sent to the following address: City of Alachua, Planning and Community Development, P.O. Box 9, Alachua, FL 32616. Notice is given pursuant to Section 286.0105, Florida Statutes, that, in order to appeal any decision made at the public hearing, you will need a record of the proceedings, and that, for such purpose, you may need to ensure that a verbatim record of the proceedings is made, which includes the testimony and evidence upon which the appeal is to be based. In accordance with the Americans with Disabilities Act, any persons with a disability requiring reasonable accommodation in order to participate in this meeting should call the City Clerk at (386) 418-6100 x 101 at least 48 hours prior to the public hearing.

GF-GH045883



City of ALACHUA

NOTICE OF PUBLIC HEARING BEFORE THE PLANNING AND ZONING BOARD OF THE CITY OF ALACHUA, FLORIDA

Notice is hereby given that the Planning & Zoning Board of the City of Alachua will hold a public hearing on May 14, 2019, at 6:00 p.m. The hearing will be held in the James A. Lewis Commission Chambers in City Hall, located at 15100 NW 142nd Terrace, Alachua, Florida, to consider the following: A request by A.J. "Jay" Brown, P.E., of JBrown Professional Group, Inc., applicant and agent, for Bentley Timber, LLC, property owner, for consideration of a Small Scale Comprehensive Plan Amendment (SSCPA) to the City of Alachua Future Land Use Map (FLUM), to amend the FLUM from Rural / Agriculture (Alachua County) to Moderate Density Residential (City of Alachua) on a ± 0.95 acre subject property. The property subject to the proposed amendment is located south of the intersection of State Road 235 and NW 134th Drive, consisting of Tax Parcel Nos. 03130-007-001, 03130-008-000, 03130-009-000, and a portion of 03130-004-000; Existing FLUM: Rural / Agriculture (Alachua County); Existing Zoning: Agricultural (County).

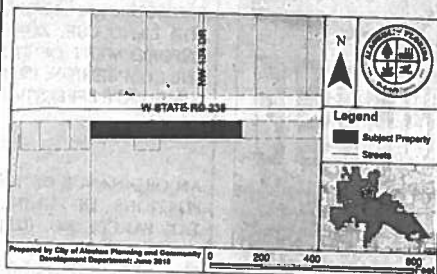

At the public hearing, all interested parties may appear and be heard with respect to the application. Copies of the application are available for public inspection at the Planning and Community Development Department, 15100 NW 142nd Terrace, Alachua, Florida, on any regular business day between the hours of 7:30 a.m. to 6:00 p.m. Written comments on the application may be sent to the following address: City of Alachua, Planning and Community Development, P.O. Box 9, Alachua, FL 32616. Notice is given pursuant to Section 286.0105, Florida Statutes, that, in order to appeal any decision made at the public hearing, you will need a record of the proceedings, and that, for such purpose, you may need to ensure that a verbatim record of the proceedings is made, which includes the testimony and evidence upon which the appeal is to be based. In accordance with the Americans with Disabilities Act, any persons with a disability requiring reasonable accommodation in order to participate in this meeting should call the City Clerk at (386) 418-6100 x 101 at least 48 hours prior to the public hearing.

(Published: Alachua County Today - May 02, 2019)

AFFIDAVIT FOR POSTED LAND USE SIGN

I Amie Thomas, POSTED THE LAND USE
SIGN ON 4/25/19 FOR THE Tolosa SSCPA and PD-R Rezoning
(Name) (Date) (State type of action and project name)
LAND USE ACTION.

AS PER ARTICLE 2.2.9 D OF THE LAND DEVELOPMENT REGULATIONS.

THIS WILL BE INCLUDED IN THE STAFF REPORT.

Amie Thomas
(Signature)

7
(Number of signs)

IMPORTANT INFORMATION REGARDING POSTED NOTICE SIGNS

Pursuant to Section 2.2.9(D) of the City's Land Development Regulations, posted notice signs must be placed on the land that is the subject of the application, along each street which is adjacent to or runs through the land in a manner that makes them clearly visible. Signs shall be posted at intervals of not more than 400 feet when the land subject to the application has less than 1,500 feet of road frontage. When the land subject to the application has 1,500 feet or more of road frontage, signs shall be posted at intervals of not more than 1,320 feet.

Signs shall be inspected by the City subsequent to their posting. The applicant shall be responsible for ensuring that the posted notice is maintained on the land subject to the application until the completion of the final public hearing on the application.

Signs must be removed by the applicant and returned to the City within ten days after the final decision on the application.



Tolosa SSCPA / PD-R Rezoning

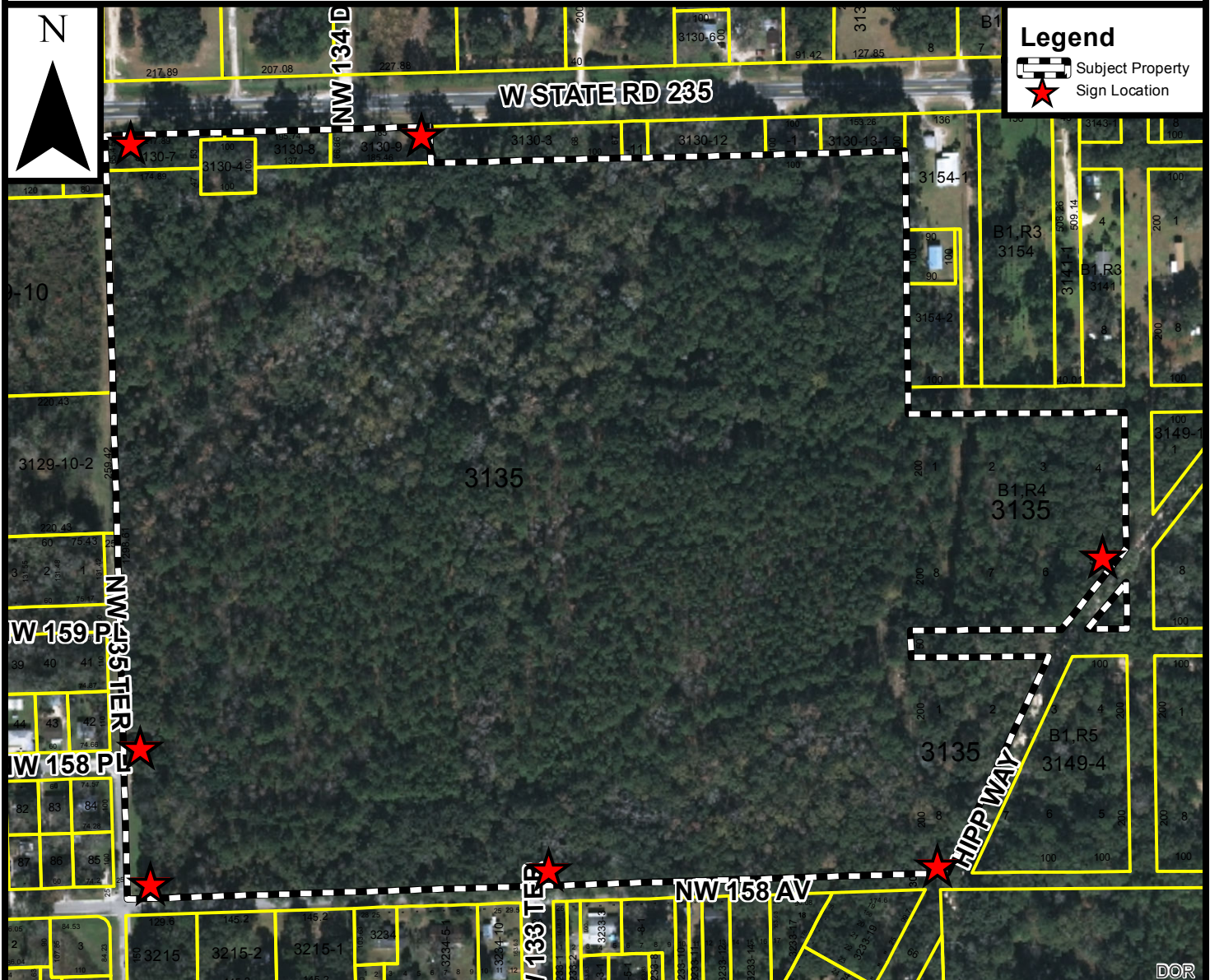

Prepared by the City of Alachua
Planning & Community Development Department

Prepared April 2019

DISCLAIMER: Data is provided "as is" without warranty of any representation of accuracy, timeliness, or completeness. The burden of determining accuracy, timeliness, or completeness for use rests solely on the requestor. The City makes no warranties, expressed or implied, as to the use of the data. The requestor acknowledges and accepts the limitations of the data, including the fact that the data is dynamic and in a constant state of maintenance, correction, and update.

0 100 200 400
Feet



City of
ALACHUA

THE GOOD LIFE COMMUNITY

Mailed 4/29/2019

KC

NOTICE OF PUBLIC HEARING BEFORE THE PLANNING AND ZONING BOARD OF THE CITY OF ALACHUA, FLORIDA

Notice is hereby given that the Planning & Zoning Board of the City of Alachua will hold a public hearing on May 14, 2019, at 6:00 p.m. The hearing will be held in the James A. Lewis Commission Chambers in City Hall, located at 15100 NW 142nd Terrace, Alachua, Florida, to consider the following: A request by A.J. "Jay" Brown, P.E., of JBrown Professional Group, Inc., applicant and agent, for Bentley Timber, LLC, property owner, for consideration of a Small Scale Comprehensive Plan Amendment (SSCPA) to the City of Alachua Future Land Use Map (FLUM), to amend the FLUM from Rural / Agriculture (Alachua County) to Moderate Density Residential (City of Alachua) on a ± 0.95 acre subject property. The property subject to the proposed amendment is located south of the intersection of State Road 235 and NW 134th Drive, consisting of Tax Parcel Nos. 03130-007-001, 03130-008-000, 03130-009-000, and a portion of 03130-004-000; Existing FLUM: Rural / Agriculture (Alachua County); Existing Zoning: Agricultural (County).

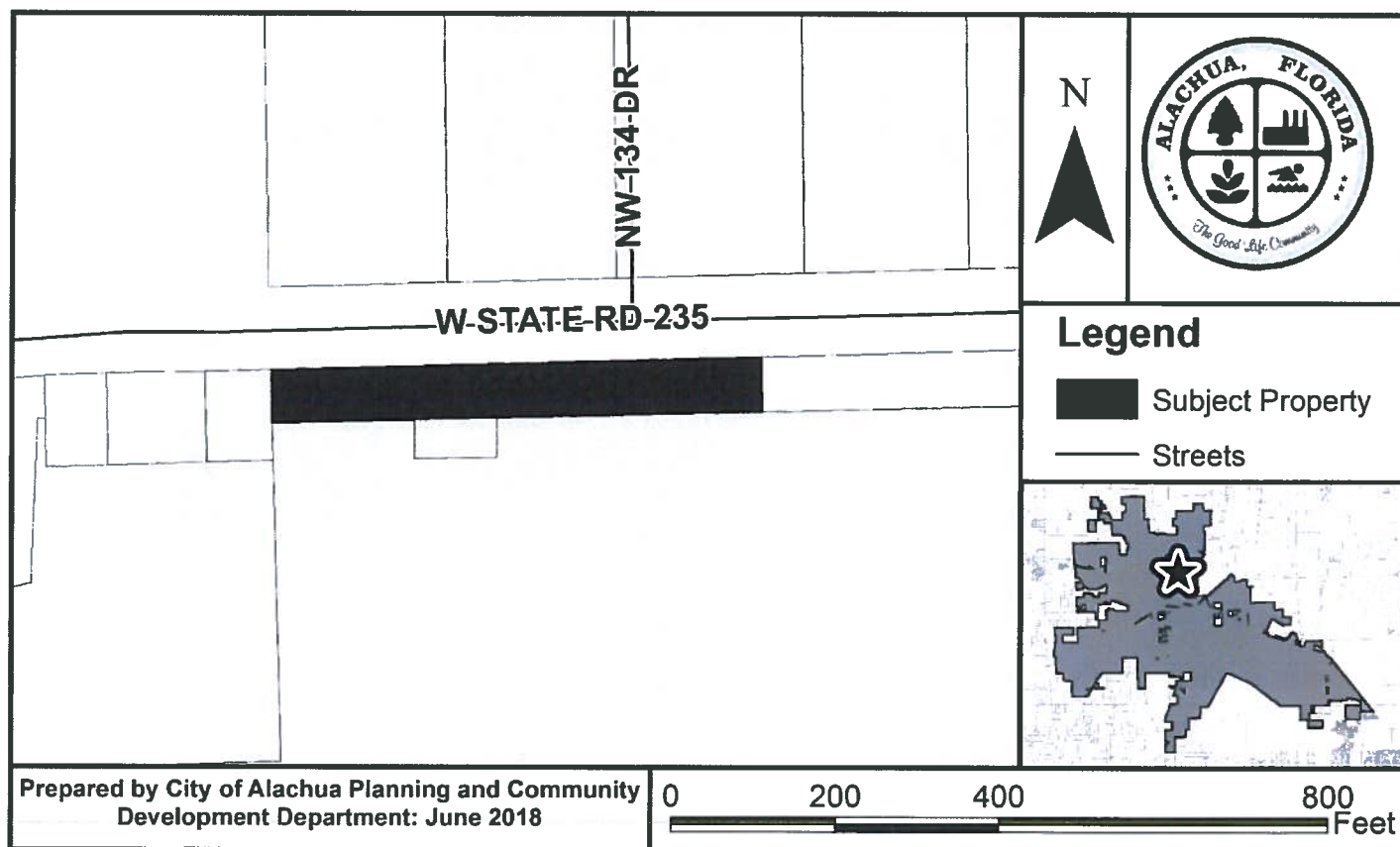

At the public hearing, all interested parties may appear and be heard with respect to the application. Copies of the application are available for public inspection at the Planning and Community Development Department, 15100 NW 142nd Terrace, Alachua, Florida, on any regular business day between the hours of 7:30 a.m. to 6:00 p.m. Written comments on the application may be sent to the following address: City of Alachua, Planning and Community Development, P.O. Box 9, Alachua, FL 32616. Notice is given pursuant to Section 286.0105, Florida Statutes, that, in order to appeal any decision made at the public hearing, you will need a record of the proceedings, and that, for such purpose, you may need to ensure that a verbatim record of the proceedings is made, which includes the testimony and evidence upon which the appeal is to be based. In accordance with the Americans with Disabilities Act, any persons with a disability requiring reasonable accommodation in order to participate in this meeting should call the City Clerk at (386) 418-6100 x 101 at least 48 hours prior to the public hearing.

P.O. Box 9 ♦ Alachua, Florida 32616-0009
Phone: (386) 418-6121 ♦ Fax: (386) 418-6130

03233-001-000
BURNS, DAVID
13301 NW 158TH AVE
ALACHUA, FL 32615

03130-001-000
LEMNAH, EULA W HEIRS
13220 W STATE ROAD 235
ALACHUA, FL 32615-6156

03234-005-000
FAITH HOPE & CHARITY DEV, C...
PO BOX 327
ALACHUA, FL 32616-0327

03233-043-000
MCCLAIN, NATHANIEL JR
PO BOX 645
ALACHUA, FL 32616

03218-020-044
GARCIA & MARRERO W/H
13615 NW 157TH PL
Alachua, FL 32615

03131-043-000
RUSHING JOHNNY SR HEIRS
PO BOX 1354
ALACHUA, FL 32616-1354

03130-009-000
BENTLEY TIMBER LLC
16860 SILVER OAK CIRCLE
DELRAY BEACH, FL 33445

03234-015-000
FAITH HOPE & CHARITY INC
PO BOX 327
ALACHUA, FL 32616-0327

03154-002-001
CAIN, WALLACE R
PO BOX 100
ALACHUA, FL 32616

03130-013-000
HESTER J E & SONDR
PO BOX 943
ALACHUA, FL 32616-0943

03218-020-004
DOUGLASS HOLDINGS LLC
PO BOX 143053
Gainesville, FL 32614

03218-020-000
SWICK REALTY INC & OLD TOW...
% SHERRY S SWICK
15004 NW BURNETTES LAKE B...
Alachua, FL 32615

03130-009-001
TAMBURINO, DOMINIC & RELO...
10101 SW 222ND ST
MIAMI, FL 33190-1566

03149-003-000
HEITZMAN FRANK BENJAMIN
15855 HIPPI WAY
ALACHUA, FL 32615

03129-001-000
KOLOMYIKO IVAN & GALINA
14317 NW 142ND AVE
ALACHUA, FL 32615

03131-083-000
UNDERWOOD, WILLIAM N & SU...
PO BOX 138
LA CROSSE, FL 32658

03233-034-000
COLLINS, MAMIE LEE LIFE EST...
13208 NW 157TH AVE
ALACHUA, FL 32616-0345

03215-001-000
GRANT NUBARICK E
13433 NW 158TH AVE
ALACHUA, FL 32615

03141-000-000
TOOMEY KERRY D & MARTHA ...
12921 W STATE RD 235
ALACHUA, FL 32615

03131-080-000
DIXON LULA M
13609 NW 158TH PL
ALACHUA, FL 32615

03130-005-000
LEMNAH & LEMNAH
13220 W STATE RD 235
ALACHUA, FL 32615

03233-003-001
JONES & PELHAM W/H
PO BOX 2286
ALACHUA, FL 32616

03233-003-000
YOUNG MOZELLE
13301 NW 158TH AVE
ALACHUA, FL 32615

03234-000-000
REED VALENTINE LLC
321 YACHT CLUB DR
FT WALTON BEACH, FL 32547

03216-010-003
DEGROAT BENJAMIN D
15665 NW 135TH TER
ALACHUA, FL 32615

03216-010-002
LEJA CONSTRUCTION INC
3845 NW 37TH PL
GAINESVILLE, FL 32606

03130-004-000
BENTLEY TIMBER LLC
16860 SILVER OAK CIRCLE
DELRAY BEACH, FL 33445

03215-000-000
KITE, OLLIE HEIRS
% EUNYTA J SIMMONS
3216 NW 56TH PL
GAINESVILLE, FL 32653

03233-032-000
COLLINS MAMIE L LIFE ESTATE
13208 NW 157TH AVE
ALACHUA, FL 32615-8243

03218-010-004
MAUTJANA NARE ALPHEUS & K...
3310 NW 91ST ST APT 9D
GAINESVILLE, FL 32606

03131-079-000
MARKHAM CLAUDINE
13617 NW 158TH PL
ALACHUA, FL 32615

03131-091-000
UNDERWOOD, WILLIAM N & SU...
PO BOX 138
LA CROSSE, FL 32658

03141-001-000
TOOMEY KERRY D & MARTHA ...
12921 W STATE RD 235
ALACHUA, FL 32615

03233-028-000
BRIGGS & FLAGG & FLAGG III &
PO BOX 746
ALACHUA, FL 32616

03131-045-000
GARRISON BERNICE
PO BOX 75
ALACHUA, FL 32616-0075

03215-001-001
LOGAN CHRISTIE A
PO BOX 186
ALACHUA, FL 32615-0186

03234-023-002
BOOKER HATTIE
PO BOX 954
ALACHUA, FL 32616-0954

03130-003-000
NCWT LLC
14260 W NEWBERRY RD #200
Newberry, FL 32669

03233-002-000
JONES & PELHAM W/H
PO BOX 2286
ALACHUA, FL 32616

03233-008-001
REYNOLDS JACKIE & CAROLYN
PO BOX 1218
ALACHUA, FL 32616-1218

03234-005-001
WALKER HENRIETTA HEIRS
PO BOX 1001
ALACHUA, FL 32616-1001

03131-048-000
ATKINS & GREEN & MCLEOD & ...
13626 NW 158TH PL
ALACHUA, FL 32615-5894

03131-042-000
CAPOBIANCO CARL
13518 NW 158TH PL
ALACHUA, FL 32615

03233-024-000
FLAGG BEATRICE M
PO BOX 326
ALACHUA, FL 32616-0326

03130-013-001
LEMNAH, WAUNITA
13220 W STATE ROAD 235
ALACHUA, FL 32615-6156

03131-001-000
HEVIA, ROBERTO & YVETTE
5322 WINDMILL PKWY
EVANS, GA 30809-6648

03149-000-000
HEITZMAN JON F LIFE ESTATE
16117 HIPPI WAY
ALACHUA, FL 32615

03216-010-007
CRUZ JACOB EDWIN
15133 NW 128TH ST
ALACHUA, FL 32615

03143-001-001
TOOMEY, KERRY & MARTHA S
12921 W SR-235
Alachua, FL 32615

03131-086-000
LEWIS, DIANE R
PO BOX 1421
ALACHUA, FL 32616-1421

03233-012-000
ANDERSON WILLIE HEIRS
PO BOX 898
ALACHUA, FL 32616-0898

03135-000-000
BENTLEY TIMBER LLC
16860 SILVER OAK CIRCLE
DELRAY BEACH, FL 33445

03218-020-026
OCASIO & VILLAFANE W/H
15705 NW 136TH TER
ALACHUA, FL 32615

03233-019-000
MCCRAY, JOHN & MARGARITE
49 LAKE SHORE BLVD
PORT WENTWORTH, GA 31407

03214-000-000
SRI JAJANNATH CHAITANYA, SA...
PO BOX 246
Alachua, FL 32616

03233-041-000
MCCLAIN NATHANIEL JR
PO BOX 645
ALACHUA, FL 32616

03149-004-000
HEITZMAN, JOSEPH PAUL
16013 HIPPI WAY
ALACHUA, FL 32615

03218-020-003
DOUGLASS HOLDINGS LLC
PO BOX 143053
Gainesville, FL 32614

03131-082-000
WALLS, WILLIE J
281 E 143RD ST APT 11A
BRONX, NY 10451-6265

03218-020-005
DOUGLASS HOLDINGS LLC
PO BOX 143053
Gainesville, FL 32614

03130-000-000
LVS RENTALS LLC
4606 NW 166TH AVE
GAINESVILLE, FL 32653

03233-011-000
QUINCEY, J S TRUSTEE
18 NW 33RD CT
GAINESVILLE, FL 32607

03131-089-000
JENKINS, SHELISIA V
PO BOX 1071
ALACHUA, FL 32616

03130-007-001
BENTLEY TIMBER LLC
16860 SILVER OAK CIRCLE
DELRAY BEACH, FL 33445

03233-014-000
JAMES, LEON JEROME HEIRS
2600 SW 7TH ST
FORT LAUDERDALE, FL 33312-...

03131-084-000
SHARPER & TUBBS
PO BOX 351
ALACHUA, FL 32616-0351

03233-042-000
WHITE, WILMER III
8612 BRIXTON CT
JACKSONVILLE, FL 32244

03129-010-000
FRAZIER RAYLAN LIFE ESTATE
NELLIE HUNT
PO BOX 52
ALACHUA, FL 32616-0052

03204-000-000
JOHN C HIPPO CONST EQUIP C...
PO BOX 1000
ALACHUA, FL 32616-1000

03234-010-000
MITCHELL ALBERT
PO BOX 2342
ALACHUA, FL 32616-2342

03149-001-000
HEITZMAN, THAD S HEIRS
15311 NW 140TH ST
ALACHUA, FL 32615

03133-001-001
CAIN, WALLACE R
PO BOX 100
ALACHUA, FL 32615

03218-020-028
MOHAMMED CHAD REJAN
13630 NW 157TH PL
ALACHUA, FL 32615

03130-011-000
RODRIGUEZ FERNANDO & NAN...
13310 W STATE RD 235
ALACHUA, FL 32615

03218-020-001
DOUGLASS HOLDINGS LLC
PO BOX 143053
Gainesville, FL 32614

03234-014-000
FAITH HOPE AND CHARITY INC
PO BOX 327
ALACHUA, FL 32616-0327

03130-007-000
DORITY WINSTON L & ANGELA
13508 W STATE ROAD 235
ALACHUA, FL 32615-6157

03131-044-000
JOINER TONIA Q
PO BOX 1536
ALACHUA, FL 32616

03233-036-000
COLLINS, MAMIE F LIFE ESTAT...
13208 NW 157TH AVE
ALACHUA, FL 32615

03130-013-002
STOKES-JONES PEGGY
7204 NW 200TH TER
ALACHUA, FL 32615

03218-020-002
DOUGLASS HOLDINGS LLC
PO BOX 143053
Gainesville, FL 32614

03133-000-000
SCHOOL BD OF ALACHUA CTY
620 E UNIV AVE MEBANE MIDD...
GAINESVILLE, FL 32601

03233-027-000
FLAGG, HENRY JR & BEATRICE
PO BOX 326
ALACHUA, FL 32616-0326

03131-087-000
DIXON, WILLETTE
PO BOX 2435
ALACHUA, FL 32616

03131-047-000
ALLEN CHESTER JR
PO BOX 974
ALACHUA, FL 32616-0974

03130-010-000
DASA & PATEL
12503 W STATE ROAD 235
ALACHUA, FL 32615

03131-085-000
RUSHING WILLIE & RUTHIE MA...
PO BOX 985
Alachua, FL 32616

03234-023-000
BOOKER HATTIE
PO BOX 954
ALACHUA, FL 32616-0954

03234-013-000
FAITH HOPE & CHARITY DELIV...
PO BOX 327
ALACHUA, FL 32616

03131-081-000
UNDERWOOD, WILLIAM N & SU...
PO BOX 138
LA CROSSE, FL 32658

03154-002-000
HART & WASHINGTON HEIRS
PO BOX 874
ALACHUA, FL 32616

03131-090-000
FREENEY DIANNE
PO BOX 223
ALACHUA, FL 32616

03131-078-000
SHARP ROBERT L LIFE ESTATE...
PO BOX 235
ALACHUA, FL 32616-0235

03216-010-008
LOGAN CHRISTIE A
PO BOX 186
ALACHUA, FL 32615-0186

03130-008-000
BENTLEY TIMBER LLC
16860 SILVER OAK CIRCLE
DELRAY BEACH, FL 33445

03154-001-000
HART & STRICKLAND
PO BOX 874
ALACHUA, FL 32616-0874

03133-002-001
CAIN, WALLACE R
PO BOX 100
ALACHUA, FL 32615

03218-020-006
DOUGLASS HOLDINGS LLC
PO BOX 143053
Gainesville, FL 32614

03216-010-001
LEJA CONSTRUCTION INC
3845 NW 37TH PL
GAINESVILLE, FL 32606

03218-020-025
COLON-RODRIGUEZ & CRUZ-C...
15659 NW 136TH TER
Alachua, FL 32615

03215-002-000
LOGAN CHRISTIE A
PO BOX 186
ALACHUA, FL 32615-0186

03218-020-027
CARROLL, ANDREW II
13608 NW 157TH PL
ALACHUA, FL 32615

03233-010-000
ANDERSON GLENN Z
PO BOX 898
ALACHUA, FL 32615

03233-005-001
JONES & PELHAM W/H
PO BOX 2286
ALACHUA, FL 32616

03131-046-000
COLLINS MARTHA ANN HEIRS
PO BOX 75
ALACHUA, FL 32616

03130-006-000
HARRIS MONICA KAY
13232 W STATE RD 235
ALACHUA, FL 32615-6156

03129-004-000
CSL FLORIDA SYSTEM LLC
BENTON BLDG STE 300 10802 ...
LITTLE ROCK, AR 72211

03129-010-002
PHILPOT, IRA JUDSON
25323 N COUNTY RD UNIT 1491
ALACHUA, FL 32615

03216-010-006
CURTIS & CURTIS
PO BOX 194
ALACHUA, FL 32616-0194

03130-008-002
SHETH VISVAMBHAR
PO BOX 2668
ALACHUA, FL 32616

03129-010-001
PHILPOT, IRA JUDSON
25323 N COUNTY RD UNIT 1491
ALACHUA, FL 32615

03133-002-000
CAIN, WALLACE R
PO BOX 100
ALACHUA, FL 32615

03131-088-000
BENNETT JEROME
13612 NW 158TH AVE
Alachua, FL 32615

03233-017-000
FILER, MAMIE L
13208 NW 157TH AVE
ALACHUA, FL 32615

03217-000-000
LOGAN CHRISTIE A
PO BOX 186
ALACHUA, FL 32615-0186

03154-000-000
TOOMEY KERRY D & MARTHA ...
12921 WEST STATE RD 235
ALACHUA, FL 32615

03234-023-001
BOOKER & HUNTER
PO BOX 954
ALACHUA, FL 32616

03233-008-000
MOSLEY, CASSIE
GENERAL DELIVERY
FORT WHITE, FL 32038-9999

03233-045-000
ANDERSON & WILLIAMS
PO BOX 187
HIGH SPRINGS, FL 32655

03130-012-000
LEMNAH, WAUNITA
13220 W STATE ROAD 235
ALACHUA, FL 32615-6156

03149-007-000
MARTIN & MCNEILL
15311 NW 140TH ST
ALACHUA, FL 32615

Antoinette Endelicato
5562 NW 93rd Ave
Gainesville FL 32653

Dan Rhine
288 Turkey Creek
Alachua, FL 32615

Tom Gorman
9210 NW 59th St
Alachua, FL 32653

Richard Gorman
5716 NW 93rd Ave
Alachua, FL 32653

Peggy Arnold
410 Turkey Creek
Alachua, FL 32615

David Forest
23 Turkey Creek
Alachua, FL 32615

TCMOA
President
1000 Turkey Creek
Alachua, FL 32615

Linda Dixon, AICP
Assistant Director Planning
PO Box 115050
Gainesville, FL 32611

FL Dept of Environmental Protection
Craig Parenteau
4801 Camp Ranch Road
Gainesville, FL 32641

Jeannette Hinsdale
PO Box 1156
Alachua, FL 32616

Lynn Coullias
7406 NW 126th Ave
Alachua, FL 32615

Lynda Coon
7216 NW 126 Ave
Alachua, FL 32615

Tamara Robbins
PO Box 2317
Alachua, FL 32616

Michele L. Lieberman
Interim County Manager
12 SE 1st St
Gainesville, FL 32601