

WEATHER

TODAY'S UV INDEX  
10 a.m. noon 2 p.m. 4 p.m.  
3 6 6 3

The higher the AccuWeather.com UV Index number, the greater the need for eye and skin protection. 0-2: Low, 3-5: Moderate, 6-7: High, 8-10: Very High, 11+: Extreme.

FIVE-DAY FORECAST FOR GAINESVILLE

Today	Friday	Saturday	Sunday	Monday
94° 68°	93° 66°	91° 68°	89° 71°	90° 70°
A passing shower Chance of rain: 55% Winds: WSW 4-8 mph	Partly sunny; warm Chance of rain: 10% Winds: SE 4-8 mph	Sunshine; warm Chance of rain: 5% Winds: E 6-12 mph	Partly sunny Chance of rain: 10% Winds: ENE 7-14 mph	A few a.m. showers Chance of rain: 60% Winds: ENE 8-16 mph

SUN AND MOON

Sunrise today ..... 7:19 a.m.  
Sunset tonight ..... 7:21 p.m.  
Moonrise today ..... 4:42 a.m.  
Moonset today ..... 6:17 p.m.

New First Full Last  
Sep 28 Oct 5 Oct 13 Oct 21

REGIONAL FORECAST

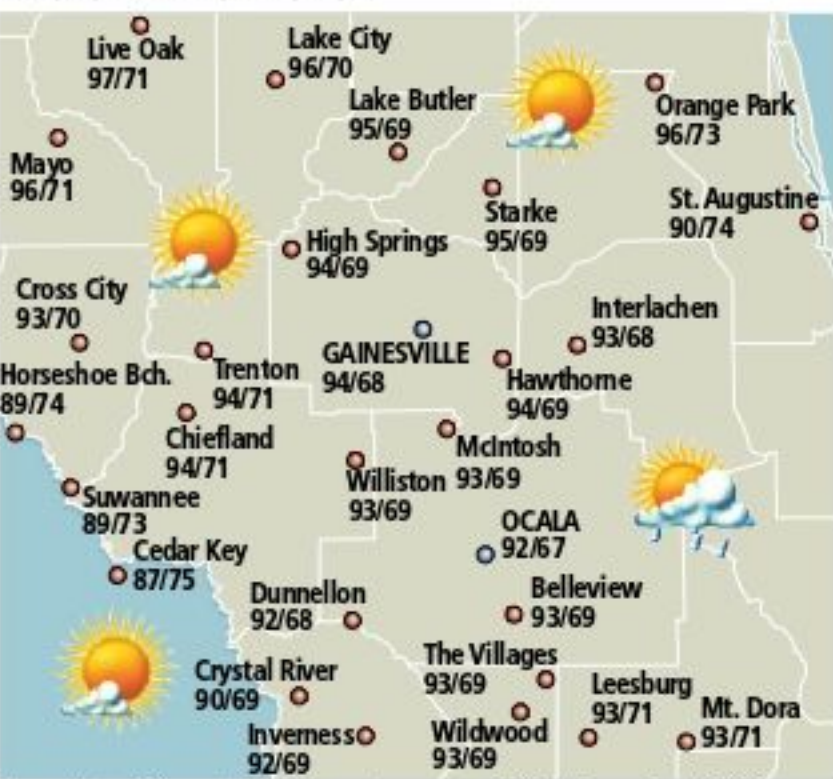

Shown is today's weather. Temperatures are today's highs and tonight's lows.

FLORIDA FORECAST

City	Today	Tomorrow	Lakeland	93/70/s	91/70/pc
Apalachicola	92/75/pc	90/76/s	Melbourne	90/73/s	88/75/sh
Cape Canaveral	87/73/s	86/75/pc	Miami	89/77/pc	89/78/sh
Crescent Beach	88/75/s	85/76/pc	Orlando	92/71/s	90/71/pc
Crystal River	90/69/s	91/68/pc	Panama City	91/73/pc	90/71/s
Daytona Beach	90/72/s	87/72/pc	Pensacola	93/75/pc	93/75/s
Fernandina Bch.	92/75/s	89/74/pc	Perry	96/72/s	93/69/t
Ft. Lauderdale	87/77/c	87/78/sh	St. Petersburg	90/74/s	91/73/s
Fort Myers	91/71/s	91/73/s	Sarasota	91/72/s	91/72/pc
Ft. Walton Bch.	92/74/pc	90/74/s	Tallahassee	98/72/pc	96/72/pc
Jacksonville	95/71/s	92/70/pc	Tampa	92/74/s	92/73/pc
Key West	87/80/pc	88/81/s	Vero Beach	88/72/pc	88/71/pc
			W. Palm Beach	87/74/c	87/76/pc

YESTERDAY'S ALMANAC

**GAINESVILLE**  
Measured at Gainesville Regional Airport through 5 p.m. yesterday.

**Temperature**  
High/low temperature 94°/66°  
Normal high/low 86°/67°  
Record high 96° in 1931  
Record low 55° in 2008

**Precipitation**  
24 hours through 5 p.m. yest. 0.00"  
Record rainfall 2.16" in 1914  
Monthly rainfall

2019	2018	2017	Nrml	Rcld	Year
Jan.	5.42	4.32	1.45	3.33	11.79 1904
Feb.	1.01	1.58	0.39	3.20	11.58 1998
March	1.87	2.41	0.67	4.33	11.13 1996
April	2.42	7.49	2.74	2.67	8.95 1949
May	2.65	8.38	4.45	2.48	9.25 1959
June	9.61	5.55	16.86	7.12	16.86 2017
July	4.27	6.69	16.70	6.07	16.70 2017
Aug.	10.06	8.69	5.79	6.39	15.84 1985
Sept.	0.93	2.84	15.28	4.42	19.91 1894
Oct.		0.61	1.57	2.88	10.00 1994
Nov.		2.81	2.76	2.06	7.27 1972
Dec.		8.68	2.65	2.38	9.60 1997
Year	38.24	60.05	71.31	47.33	73.30 1953

**OCALA**  
Measured at Ocala through 5 p.m. yesterday.

**Temperature**  
High/low temperature 93°/67°  
Normal high/low 90°/68°  
Record high 94° in 1961  
Record low 56° in 1981

**Precipitation**  
24 hours through 5 p.m. yest. 0.00"  
Record rainfall 2.03" in 1980  
Monthly rainfall

2019	2018	2017	Nrml	Rcld	Year
Jan.	4.49	4.19	4.95	3.20	9.12 1994
Feb.	1.67	1.18	1.51	3.26	11.31 1998
March	0.48	3.69	1.35	4.56	11.86 1959
April	3.74	4.83	2.23	2.40	16.37 1982
May	5.56	12.40	2.84	2.92	13.05 1976
June	7.23	6.62	9.82	7.42	15.98 1974
July	7.34	9.25	8.52	6.92	13.57 1964
Aug.	7.05	6.14	6.81	6.32	15.17 1949
Sept.	2.01	2.91	12.92	6.08	20.70 2004
Oct.		1.05	3.43	3.03	9.53 1958
Nov.		1.39	5.39	2.12	7.01 1980
Dec.		11.47	1.14	2.57	11.47 2018
Year	39.57	65.12	60.91	50.80	74.71 1982

POLLEN INDEX



**WEATHER TRIVIA™**  
**Q:** The frequency of Atlantic hurricanes shows a marked decline in which month?

**A:** October

TODAY'S TIDES

	High	Low
Boca Grande	12:20 a.m.	4:39 a.m.
	11:12 a.m.	6:06 p.m.
Cedar Key	1:08 a.m.	6:37 a.m.
	12:31 p.m.	7:26 p.m.
Crystal River	3:32 a.m.	9:28 a.m.
	3:19 p.m.	10:23 p.m.
Daytona Beach	6:11 a.m.	12:04 a.m.
	6:44 p.m.	12:23 p.m.
Homosassa Bay	4:56 a.m.	12:11 a.m.
	4:15 p.m.	9:58 a.m.
Ponce Inlet	7:07 a.m.	1:00 a.m.
	7:41 p.m.	1:26 p.m.
St. Augustine	6:47 a.m.	12:47 a.m.
	7:20 p.m.	1:06 p.m.
Withlacoochee	1:10 a.m.	7:32 a.m.
	12:38 p.m.	8:21 p.m.

COASTAL CONDITIONS

**Savannah to St. Augustine:** Wind from the south-southeast at 6-12 knots today. Seas 2-4 feet. Inland waterways a light chop. Visibility clear to the horizon.

**St. Augustine to Jupiter Inlet:** Wind from the southeast at 4-8 knots today. Seas 1-3 feet. Inland waterways mostly smooth. Visibility generally unrestricted.

**Tarpon Springs to Apalachicola:** Wind from the south-southwest at 4-8 knots today. Seas less than a foot. Inland waterways mostly smooth. Visibility clear.

SOLUNAR TABLES

The solunar period indicates peak feeding times for fish and game.

	A.M.		P.M.	
Day	Major	Minor	Major	Minor
Today	10:11	3:56	10:39	4:25
Fri.	11:02	4:48	11:30	5:16
Sat.	11:54	5:41	---	6:07

AIRPORT REPORT

**ATLANTA:** Mostly sunny. High 94, Low 73  
**CHARLOTTE:** Mostly sunny. High 93, Low 68  
**JACKSONVILLE:** Mostly sunny; very warm. High 95, Low 71  
**MIAMI:** Partly sunny. High 89, Low 77  
**ORLANDO:** Sunshine. High 92, Low 71  
**TAMPA:** Abundant sunshine. High 92, Low 74

TODAY'S FIRE RISK



NATION & WORLD

	Today	Tomorrow
U.S. CITIES	Hi/Lo/W	Hi/Lo/W
Albany	71/48/sh	72/54/s
Albuquerque	85/56/pc	78/54/pc
Allentown	82/49/pc	78/56/s
Anchorage	50/36/s	51/40/c
Asheville	85/63/t	82/65/t
Atlanta	94/73/s	94/73/pc
Atlantic City	85/56/s	77/61/pc
Austin	96/71/s	95/76/pc
Baltimore	87/56/s	80/64/pc
Birmingham	93/71/s	95/73/pc
Bismarck	69/46/pc	58/38/pc
Boise	78/47/pc	71/40/c
Boston	81/58/s	73/59/s
Buffalo	69/50/sh	74/64/pc
Burlington, VT	68/49/sh	70/56/pc
Casper	81/42/pc	60/42/r
Charleston, SC	90/74/s	89/71/t
Charleston, WV	78/52/pc	87/66/pc
Charlotte	93/68/s	88/70/t
Chicago	71/58/s	72/59/r
Cincinnati	78/54/pc	86/69/pc
Cleveland	74/50/pc	82/68/pc
Columbia	96/71/s	93/70/t
Columbus, OH	77/50/c	83/67/pc
Concord	78/45/pc	72/46/s
Dallas	95/74/s	93/76/pc
Dayton	77/52/c	83/69/pc
Denver	88/51/pc	70/45/sh
Des Moines	73/62/pc	73/50/r
Detroit	72/50/s	75/65/pc
Duluth	64/51/pc	60/39/c
El Paso	91/67/pc	86/63/s
Evansville	80/57/pc	89/69/pc
Fairbanks	45/29/pc	49/33/c
Fargo	66/50/pc	58/35/pc
Flagstaff	63/43/pc	68/45/pc
Grand Rapids	67/51/s	70/60/t
Great Falls	64/35/pc	48/31/sh
Greensboro	90/66/s	84/69/s
Hartford	79/49/s	75/53/s
Helena	66/43/pc	52/38/sh
Honolulu	86/75/sh	86/76/pc
Houston	90/72/s	89/76/pc
Indianapolis	76/54/pc	83/68/pc
Jackson, MS	93/68/s	93/68/s
Kansas City	75/65/pc	83/58/t
Las Vegas	88/68/pc	91/68/s
Little Rock	80/66/pc	89/70/pc
Los Angeles	80/66/pc	75/64/pc
Louisville	82/60/pc	89/72/pc
Lubbock	92/67/pc	91/65/s
Madison	68/55/s	67/48/sh
Memphis	85/72/pc	93/74/s
Midland	96/71/pc	94/69/s
Milwaukee	70/57/pc	70/55/r
Minneapolis	70/59/pc	67/45/c
Nashville	83/65/t	93/72/pc
New Orleans	92/73/s	91/76/pc
New York	81/59/s	75/62/s
Norfolk	90/71/s	80/71/s
Oklahoma City	83/72/pc	89/71/pc
Omaha	74/65/pc	73/52/pc

IN THE SKIES

An hour before dawn tomorrow morning, Polaris, the North Star and the bright stars Capella (nearly overhead) in Auriga the Charioteer and Rigel (high in the south) in Orion lie on the meridian, an imaginary line that runs from north to south, passing directly overhead.



Forecasts and graphics provided by AccuWeather, Inc. ©2019

Shows T-storms Rain Flurries Snow Ice Cold Front Warm Front Stationary

**YESTERDAY'S U.S. EXTREMES FOR THE 48 CONTIGUOUS STATES**  
**High:** Ukiah, CA at 101° **Low:** Bridgeport, CA at 25°

**KEY:** W-weather, s-sunny, pc-partly cloudy, c-cloudy, sh-showers, t-thunderstorms, r-rain, sf-snow flurries, sn-snow, i-ice.

	Today	Tomorrow
Philadelphia	84/58/s	79/62/s
Phoenix	85/70/t	87/71/pc
Pittsburgh	74/46/c	77/63/pc
Portland, ME	74/51/pc	71/52/s
Portland, OR	70/52/pc	63/47/c
Providence	80/53/sh	74/54/s
Raleigh	91/66/s	85/68/pc
Rapid City	80/45/pc	60/41/c
Reno	89/56/pc	79/48/s
Richmond	93/63/s	84/67/pc
Sacramento	88/60/s	75/54/s
St. Louis	78/64/pc	89/69/pc
Salt Lake City	81/57/pc	70/56/pc
San Antonio	97/73/s	95/77/pc
San Diego	75/66/pc	74/65/pc
San Francisco	79/62/s	70/56/pc
Santa Fe	83/48/pc	76/47/pc
St. Ste. Marie	59/46/pc	62/44/r
Seattle	67/52/c	59/47/c
Shreveport	92/69/s	91/73/s
Sioux Falls	70/58/pc	66/45/pc
Spokane	68/43/pc	56/35/c
Syracuse	69/50/sh	73/60/pc
Topeka	78/66/pc	85/57/t
Tucson	82/63/s	83/63/s
Tulsa	82/74/pc	90/73/pc
Wash., DC	88/62/s	82/68/pc
Wichita	79/71/pc	87/64/t
Wilkes-Barre	74/47/sh	75/56/s
Wilmington, NC	89/73/s	87/71/t

	Today	Tomorrow
CANADA	Hi/Lo/W	Hi/Lo/W
Calgary	48/31/r	39/24/sh
Edmonton	49/30/r	42/26/sn
Halifax	66/56/s	69/51/s
Ottawa	63/43/sh	69/57/sh
Quebec	60/46/sh	63/49/s
Regina	51/35/r	47/24/c
Toronto	69/47/pc	72/63/pc
Vancouver	62/49/pc	56/44/sh
Winnipeg	60/43/sh	53/33/c

	Today	Tomorrow
CARIBBEAN	Hi/Lo/W	Hi/Lo/W
Barbados	88/79/pc	87/80/pc
Bridgetown	88/79/pc	88/80/pc
Curacao	91/82/pc	90/81/pc
Freeport	85/76/pc	87/75/pc
Havana	89/70/pc	90/72/pc
Kingston	87/79/t	88/80/pc
St. Thomas	88/80/sh	89/79/sh
San Juan	90/77/pc	90/79/pc

	Today	Tomorrow
WORLD	Hi/Lo/W	Hi/Lo/W
Acapulco	88/78/t	87/78/t
Asuncion	88/60/s	91/64/s
Baghdad	110/74/s	106/72/s
Bangkok	93/78/s	93/77/t
Beijing	88/57/pc	85/58/s
Berlin	69/55/pc	65/52/sh
Buenos Aires	79/53/c	68/54/pc
Cairo	95/74/s	93/73/s
Cape Town	92/59/s	85/57/s
Caracas	87/75/t	86/74/t
Dublin	61/50/sh	60/51/sh
Jerusalem	82/64/s	85/64/s
Kabul	90/57/s	92/55/s
Lima	66/60/pc	66/60/pc
London	69/55/sh	65/55/sh
Madrid	81/55/s	83/54/s
Manila	89/77/pc	90/77/t
Mexico City	75/55/t	76/56/pc
Moscow	52/35/c	50/38/c
Nairobi	74/57/t	74/57/c
New Delhi	90/77/t	88/76/t
Paris	71/57/sh	68/54/sh
Quito	73/53/c	71/53/r
Rio de Janeiro	73/68/t	77/69/pc
Rome	79/59/pc	79/60/s
Seoul	82/64/c	81/64/c
Singapore	87/78/pc	87/79/t
Sydney	68/56/sh	76/59/s
Tokyo	79/67/pc	79/69/s

NOTICE OF PUBLIC HEARING BEFORE THE PLANNING AND ZONING BOARD OF THE CITY OF ALACHUA, FLORIDA

Notice is hereby given that the Planning & Zoning Board of the City of Alachua will hold a public hearing on October 8, 2019, at 6:00 p.m. The hearing will be held in the James A. Lewis Commission Chambers in City Hall, located at 15100 NW 142nd Terrace, Alachua, Florida, to consider the following: A request by Clay Swager, AICP, LEED AP, of EDA Engineers – Surveyors – Planners, Inc., applicant and agent, for Property 441, LLC, property owner, for consideration of a Site-Specific Amendment to the Official Zoning Atlas (Rezoning) to amend the Official Zoning Atlas from Agricultural (A) (Alachua County) to Community Commercial (CC) (City of Alachua) on a ±8.5 acre subject property. The property subject to the proposed amendment is located south of NW US Highway 441 and is approximately 600 feet west of the intersection of NW US Highway 441 and Turkey Creek Boulevard, consisting of a portion of Tax Parcel No. 05899-001-000; FLUM: Community Commercial; Existing Zoning: Agricultural (County).



At the public hearing, all interested parties may appear and be heard with respect to the application. Copies of the application are available for public inspection at the Planning and Community Development Department, 15100 NW 142nd Terrace, Alachua, Florida, on any regular business day between the hours of 7:30 a.m. to 6:00 p.m. Written comments on the application may be sent to the following address: City of Alachua, Planning and Community Development, P.O. Box 9, Alachua, FL 32616. Notice is given pursuant to Section 286.0105, Florida Statutes, that, in order to appeal any decision made at the public hearing, you will need a record of the proceedings, and that, for such purpose, you may need to ensure that a verbatim record of the proceedings is made, which includes the testimony and evidence upon which the appeal is to be based. In accordance with the Americans with Disabilities Act, any persons with a disability requiring reasonable accommodation in order to participate in this meeting should call the City Clerk at (386) 418-6100 x 101 at least 48 hours prior to the public hearing.

IN BRIEF

DeSantis signs death warrant in 1985 murder

TALLAHASSEE – More than 34 years after the nude body of a 14-year-old girl was found in Pinellas County, Gov. Ron DeSantis on Wednesday signed a death warrant for convicted murderer James Dailey.

DeSantis scheduled a Nov. 7 execution for Dailey, who would be the third inmate put to death since DeSantis took office in January.

The others were Gary Ray Bowles, who was executed in August for a 1994 murder in Jacksonville, and Bobby Joe Long, who was executed in May for a 1984 murder in Hillsborough County.

Dailey, now 73, was convicted in the May 1985 murder of 14-year-old Shelly Boggio, who had been hitchhiking with her twin sister near St. Petersburg, according to a summary of the case released Wednesday night by DeSantis' office.

Dailey and another man, Jack Percy, later took Boggio to what was described as a "deserted fishing area," where her body was later found with multiple stab wounds, according to the summary and court documents.

Percy, now 64, was sentenced to life in prison for the murder, while Dailey received the death penalty.

In releasing the death warrant, DeSantis' office included a 1994 resentencing order that provided grisly details about Boggio's death. It said the motive in the crime was sexual battery.

Gainesville

history in a hardcover book

Commemorate Gainesville's 150th!



\$29.95 \$44.95  
plus tax & shipping  
offer expires 10/16/19

In honor of Gainesville's 150th birthday, The Gainesville Sun is pleased to announce an all-new hardcover coffee-table book: "Gainesville Memories: A Photographic History of the Early Years." We are thrilled to include photos of Gainesville area from our readers, in addition to photos carefully selected from local partners from the mid-1800s through 1939. Pre-order your 136-page commemorative book now and save \$1



...that seek to start a business in Alachua. Applicants have to have a graduated in the prior 12 months. The subsidy will provide rent for up to one year as long as it does not exceed \$12,000. A similar incentive is the Small Business Assistance Program, which provides new small businesses a 50 percent matching fund for initial development or

- LANDLORD-TENANT
- FAMILY LAW
- REAL ESTATE MATTERS
- WILLS, PROBATE, & ESTATE PLANNING
- LAND USE & ENVIRONMENTAL MATTERS

14804 Main Street, Alachua, Florida  
Tel: (386) 462-7LAW (7529)



## NOTICE OF PUBLIC HEARING BEFORE THE PLANNING AND ZONING BOARD OF THE CITY OF ALACHUA, FLORIDA

Notice is hereby given that the Planning & Zoning Board of the City of Alachua will hold a public hearing on October 8, 2019, at 6:00 p.m. The hearing will be held in the James A. Lewis Commission Chambers in City Hall, located at 15100 NW 142nd Terrace, Alachua, Florida, to consider the following: A request by Clay Sweger, AICP, LEED AP, of EDA Engineers - Surveyors - Planners, Inc., applicant and agent, for Property 441, LLC, property owner, for consideration of a Site-Specific Amendment to the Official Zoning Atlas (Rezoning) to amend the Official Zoning Atlas from Agricultural (A) (Alachua County) to Community Commercial (CC) (City of Alachua) on a ±8.5 acre subject property. The property subject to the proposed amendment is located south of NW US Highway 441 and is approximately 600 feet west of the intersection of NW US Highway 441 and Turkey Creek Boulevard, consisting of a portion of Tax Parcel No. 05899-001-000; FLUM: Community Commercial; Existing Zoning: Agricultural (County).

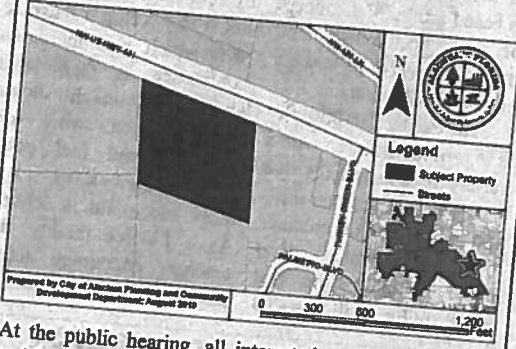

At the public hearing, all interested parties may appear and be heard with respect to the application. Copies of the application are available for public inspection at the Planning and Community Development Department, 15100 NW 142nd Terrace, Alachua, Florida, on any regular business day between the hours of 7:30 a.m. to 6:00 p.m. Written comments on the application may be sent to the following address: City of Alachua, Planning and Community Development, P.O. Box 9, Alachua, FL 32616. Notice is given pursuant to Section 286.0105, Florida Statutes, that, in order to appeal any decision made at the public hearing, you will need a record of the proceedings, and that, for such purpose, you may need to ensure that a verbatim record of the proceedings is made, which includes the testimony and evidence upon which the appeal is to be based. In accordance with the Americans with Disabilities Act, any persons with a disability requiring reasonable accommodation in order to participate in this meeting should call the City Clerk at (386) 418-6100 x 101 at least 48-hours prior to the public hearing.

(Published: Alachua County Today - September 26, 2019)

## All About You

Serving the Gainesville Community and surrounding areas

Your home for

### any, Lumpectomy and Lymphedema Supplies

ing you a series of custom fittings & educational instructions:

- Full service for pre and post surgical apparel
- New 3D Imaging for custom forms
- iPad scanning; a brand new technique
- Swim wear, lounge/sleep wear, active wear
- Wigs, hats, caps, turbans etc.
- Essential oils for wellness
- Naples Soap Company
- Truvision Health Products

will handle all insurance billing and forms for you.  
Bring insurance info that's all... we do the rest!

ber 2nd November 6th December 6th

3pm  
y 10th May 6th September 2nd  
y 7th June 5th October 7th  
6th July 10th November 6th  
August 7th December 4th

Inn Express & Suites  
ille I-75 / Staybridge Suites Gainesville I-75  
42nd Street / 3401 SW 40th Blvd. Gainesville, FL 32608

under one roof and located on the corner of SW  
and SW 42nd Street. Please enter on the Staybridge  
1 SW 40th Blvd.

2599  
Website: [www.AAYWB.com](http://www.AAYWB.com)

American Breast Care®

## AFFIDAVIT FOR POSTED LAND USE SIGN

I Melissa Watson, POSTED THE LAND USE  
(name)  
SIGN ON 9-19-19 FOR THE Property 441 LLC Rezoning (PZB Hearing)  
(date) (state type of action and project name)  
LAND USE ACTION.

AS PER ARTICLE 2.2.9 D OF THE LAND DEVELOPMENT REGULATIONS.

THIS WILL BE INCLUDED IN THE STAFF REPORT.

Melissa Watson  
(signature)

3  
(number of signs)



# IMPORTANT INFORMATION REGARDING POSTED NOTICE SIGNS

Pursuant to Section 2.2.9(D) of the City's Land Development Regulations, posted notice signs must be placed on the land that is the subject of the application, along each street which is adjacent to or runs through the land in a manner that makes them clearly visible. Signs shall be posted at intervals of not more than 400 feet when the land subject to the application has less than 1,500 feet of road frontage. When the land subject to the application has 1,500 feet or more of road frontage, signs shall be posted at intervals of not more than 1,320 feet.

Signs shall be inspected by the City subsequent to their posting. The applicant shall be responsible for ensuring that the posted notice is maintained on the land subject to the application until the completion of the final public hearing on the application.

***Signs must be removed by the applicant and returned to the City within ten days after the final decision on the application.***



## Property 441 LLC Rezoning

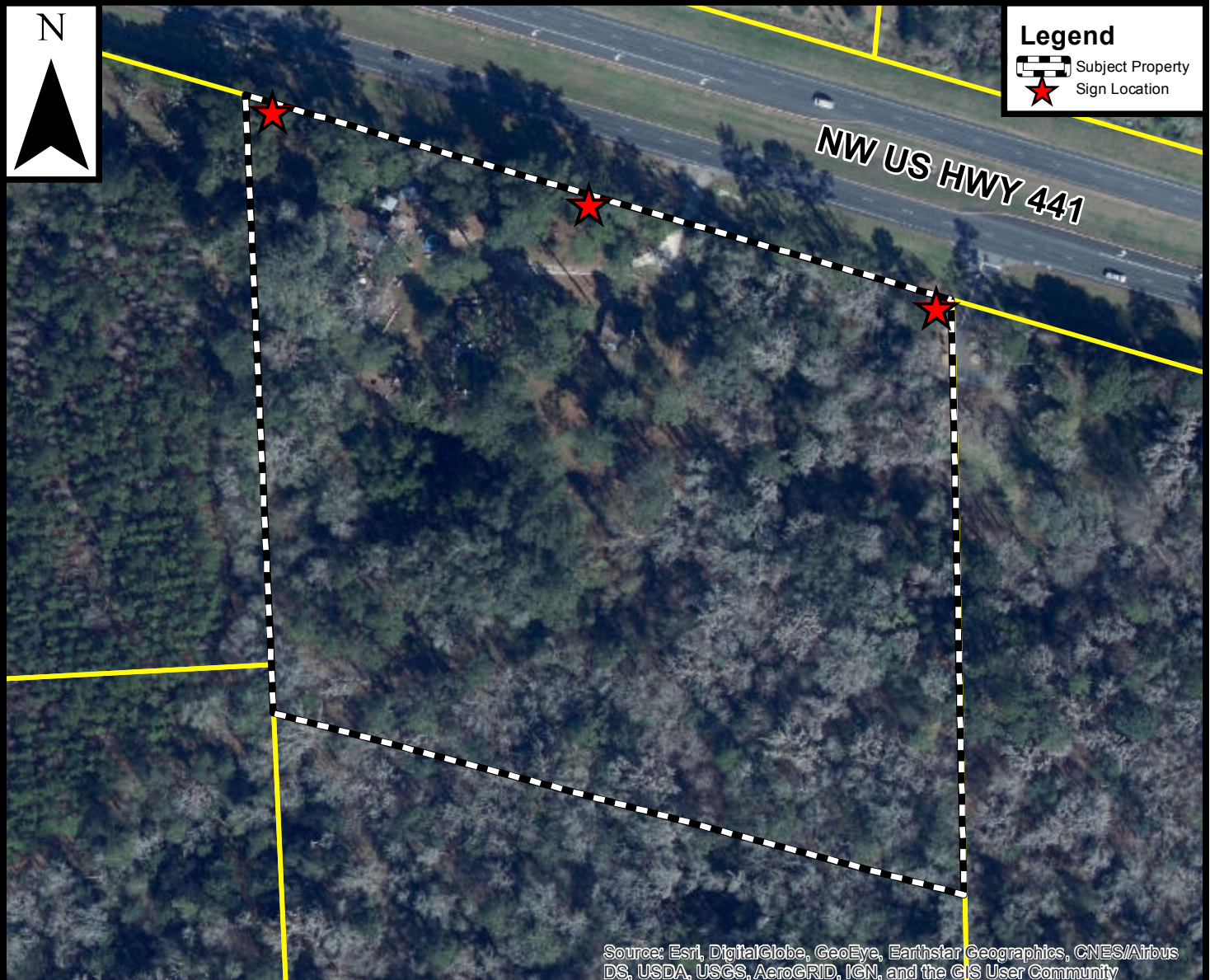



City of  
ALACHUA

THE GOOD LIFE COMMUNITY

mailed 9/23/2019  
KC

## NOTICE OF PUBLIC HEARING BEFORE THE PLANNING AND ZONING BOARD OF THE CITY OF ALACHUA, FLORIDA

Notice is hereby given that the Planning & Zoning Board of the City of Alachua will hold a public hearing on October 8, 2019, at 6:00 p.m. The hearing will be held in the James A. Lewis Commission Chambers in City Hall, located at 15100 NW 142<sup>nd</sup> Terrace, Alachua, Florida, to consider the following: A request by Clay Sweger, AICP, LEED AP, of EDA Engineers – Surveyors – Planners, Inc., applicant and agent, for Property 441, LLC, property owner, for consideration of a Site-Specific Amendment to the Official Zoning Atlas (Rezoning) to amend the Official Zoning Atlas from Agricultural (A) (Alachua County) to Community Commercial (CC) (City of Alachua) on a ±8.5 acre subject property. The property subject to the proposed amendment is located south of NW US Highway 441 and is approximately 600 feet west of the intersection of NW US Highway 441 and Turkey Creek Boulevard, consisting of a portion of Tax Parcel No. 05899-001-000; FLUM: Community Commercial; Existing Zoning: Agricultural (County).

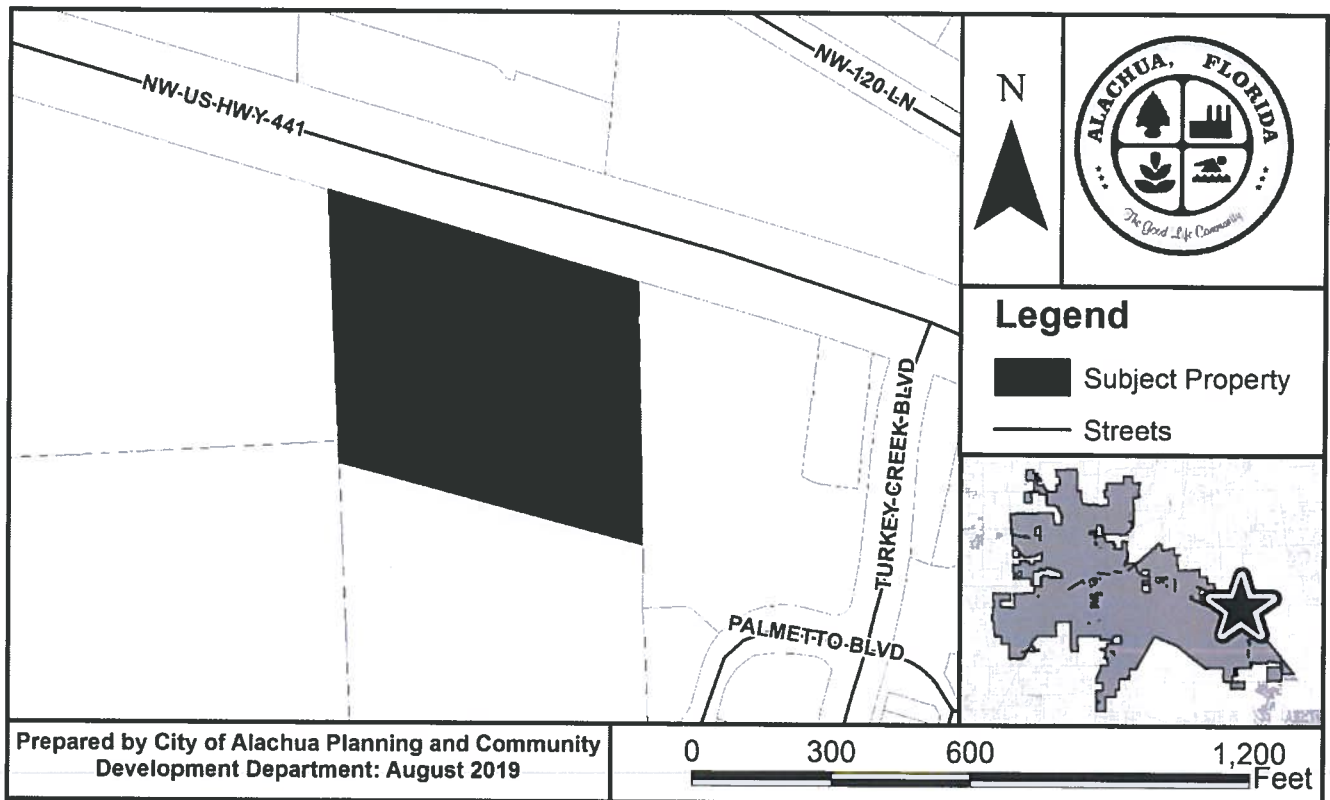

At the public hearing, all interested parties may appear and be heard with respect to the application. Copies of the application are available for public inspection at the Planning and Community Development Department, 15100 NW 142<sup>nd</sup> Terrace, Alachua, Florida, on any regular business day between the hours of 7:30 a.m. to 6:00 p.m. Written comments on the application may be sent to the following address: City of Alachua, Planning and Community Development, P.O. Box 9, Alachua, FL 32616. Notice is given pursuant to Section 286.0105, Florida Statutes, that, in order to appeal any decision made at the public hearing, you will need a record of the proceedings, and that, for such purpose, you may need to ensure that a verbatim record of the proceedings is made, which includes the testimony and evidence upon which the appeal is to be based. In accordance with the Americans with Disabilities Act, any persons with a disability requiring reasonable accommodation in order to participate in this meeting should call the City Clerk at (386) 418-6100 x 101 at least 48 hours prior to the public hearing.

P.O. Box 9 ♦ Alachua, Florida 32616-0009  
Phone: (386) 418-6121 ♦ Fax: (386) 418-6130

Antoinette Endelicato  
5562 NW 93rd Avenue  
Gainesville, FL 32653

Dan Rhine  
288 Turkey Creek  
Alachua, FL 32615

Tom Gorman  
9210 NW 59th Street  
Alachua, FL 32653

Richard Gorman  
5716 NW 93rd Avenue  
Alachua, FL 32653

Peggy Arnold  
410 Turkey Creek  
Alachua, FL 32615

David Forest  
23 Turkey Creek  
Alachua, FL 32615

President of TCMOA  
1000 Turkey Creek  
Alachua, FL 32615

Linda Dixon, AICP  
Assistant Director of Planning  
PO Box 115050  
Gainesville, FL 32611

Craig Parenteau  
FL Dept. of Environmental Protection  
4801 Camp Ranch Road  
Gainesville, FL 32641

Jeannette Hinsdale  
P.O. Box 1156  
Alachua, FL 32616

Lynn Coullias  
7406 NW 126th Ave  
Alachua, FL 32615

Lynda Coon  
7216 NW 126 Avenue  
Alachua, FL 32615

Tamara Robbins  
PO Box 2317  
Alachua, FL 32616

Michele L. Lieberman  
County Manager  
12 SE 1st Street  
Gainesville, FL 32601

Bonnie Flynn  
16801 NW 166th Drive  
Alachua, FL 32615

05900-002-003  
TURKEY CREEK MASTER OWNERS  
ASSOCIATION INC  
1000 TURKEY CREEK BLVD  
ALACHUA, FL 32615

05900-002-005  
RYALS PROPERTY HOLDINGS LLC  
1111 SE 22ND AVE  
GAINESVILLE, FL 32641

05899-001-001  
BTTOE LLC  
1155 WEST L ST  
BENICIA, CA 94510

05899-001-002  
BTTOE LLC  
1155 WEST L ST  
BENICIA, CA 94510

05898-000-000  
TENNEY DAVID F & BRYN C  
12216 NW US HWY 441  
GAINESVILLE, FL 32653

05900-002-029  
CAIN JEANETTE T TRUSTEE  
14246 PINE VALLEY RD  
ORLANDO, FL 32826

05900-002-011  
TURKEY CREEK MASTER OWNERS  
AS  
148 TURKEY CREEK  
ALACHUA, FL 32615-9571

05900-002-010  
TURKEY CREEK INC  
158 TURKEY CRK  
ALACHUA, FL 32615-9572

05899-001-000  
PROPERTY 441 LLC  
3007 SW 132ND TER  
ARCHER, FL 32618

05896-000-000  
TANNER MAUDE HEIRS  
6101 NW 120TH LN LOT 65  
GAINESVILLE, FL 32653

05898-005-000  
441 DEVELOPMENT GROUP OF  
ALACHUA COUNTY LLC  
C/O MS MICHELLE SHEALY  
GAINESVILLE, FL 32606-5247

05898-004-000  
RRW OF GAINESVILLE LLC  
C/O MS MICHELLE SHEALY  
GAINESVILLE, FL 32606-5247