

WEATHER

TODAY'S UV INDEX

10 a.m. noon 2 p.m. 4 p.m.

2 4 3 1

The higher the **AccuWeather.com UV Index™** number, the greater the need for eye and skin protection. **0-2:** Low, **3-5:** Moderate, **6-7:** High, **8-10:** Very High, **11+:** Extreme.

REGIONAL FORECAST

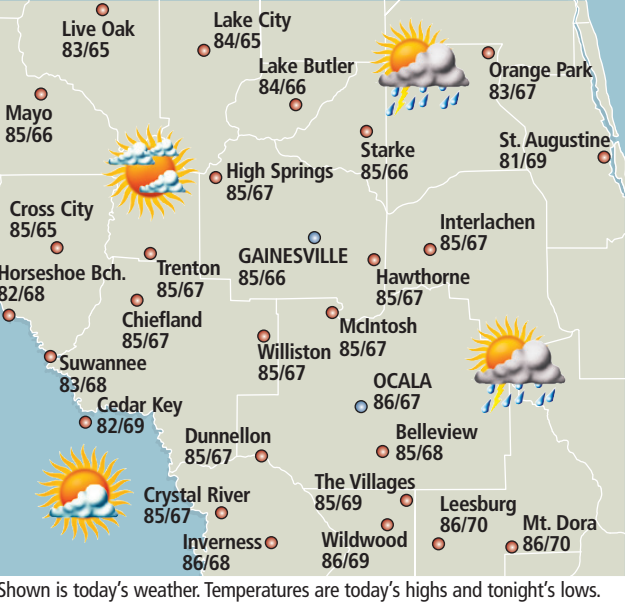

FLORIDA FORECAST

	Today	Tomorrow
City	Hi/Low/W	Hi/Low/W
Apalachicola	78/66/c	70/51/r
Cape Canaveral	83/71/pc	80/69/pc
Crescent Beach	81/69/pc	71/62/t
Crystal River	85/67/pc	76/58/t
Daytona Beach	83/69/pc	76/64/t
Fernandina Bch.	80/66/c	68/54/t
Ft. Lauderdale	86/76/pc	86/72/sh
Fort Myers	90/72/s	88/69/c
Ft. Walton Bch.	75/60/c	63/49/r
Jacksonville	82/66/c	67/49/t
Key West	86/79/s	86/77/s

Lakeland	88/70/pc	83/64/c
Melbourne	85/69/pc	82/68/t
Miami	88/76/pc	87/73/pc
Orlando	87/70/pc	81/64/pc
Panama City	79/61/c	70/49/c
Pensacola	78/58/t	63/46/r
Perry	84/65/pc	69/45/t
St. Petersburg	88/73/pc	82/65/pc
Sarasota	89/72/s	85/66/c
Tallahassee	81/63/c	67/45/r
Tampa	88/72/pc	82/64/c
Vero Beach	85/71/pc	84/70/t
W. Palm Beach	85/74/s	85/71/t

YESTERDAY'S ALMANAC

GAINESVILLE

Measured at Gainesville Regional Airport through 5 p.m. yesterday.

Temperature

High/low temperature 83°/68°

Normal high/low 77°/54°

Record high 89° in 1935

Record low 31° in 1976

Precipitation

24 hours through 5 p.m. yest. 0.00"

Record rainfall 1.84" in 1972

Monthly rainfall

	2019	2018	2017	Nrml	Rcrd	Year
Jan.	5.42	4.32	1.45	3.33	11.79	1994
Feb.	1.01	1.58	0.39	3.20	11.58	1998
March	1.87	2.41	0.67	4.33	11.13	1996
April	2.42	7.49	2.74	2.67	8.95	1949
May	2.65	8.38	4.45	2.48	9.25	1959
June	9.61	5.55	16.86	7.12	16.86	2017
July	4.27	6.69	16.70	6.07	16.70	2017
Aug.	10.06	8.69	5.79	6.39	15.84	1985
Sept.	0.93	2.84	15.28	4.42	19.91	1894
Oct.	3.59	0.61	1.57	2.88	10.00	1994
Nov.	0.00	2.81	2.76	2.06	7.27	1972
Dec.		8.68	2.65	2.38	9.60	1997
Year	41.83	60.05	71.31	47.33	73.30	1953

OCALA

Measured at Ocala through 5 p.m. yesterday.

Temperature

High/low temperature 82°/69°

Normal high/low 81°/56°

Record high 89° in 1959

Record low 35° in 1950

Precipitation

24 hours through 5 p.m. yest. 0.00"

Record rainfall 1.16" in 1972

Monthly rainfall

	2019	2018	2017	Nrml	Rcrd	Year
Jan.	4.49	4.19	4.95	3.20	9.12	1994
Feb.	1.67	1.18	1.51	3.26	11.31	1998
March	0.48	3.69	1.35	4.56	11.86	1959
April	3.74	4.83	2.23	2.40	16.37	1982
May	5.56	12.40	2.84	2.92	13.05	1976
June	7.23	6.62	9.82	7.42	15.98	1974
July	7.34	9.25	8.52	6.92	13.57	1964
Aug.	7.05	6.14	6.81	6.32	15.17	1949
Sept.	2.01	2.91	12.92	6.08	20.70	2004
Oct.	5.80	1.05	3.43	3.03	9.53	1958
Nov.	0.00	1.39	5.39	2.12	7.01	1980
Dec.		11.47	1.14	2.57	11.47	2018
Year	45.37	65.12	60.91	50.80	74.71	1982

FIVE-DAY FORECAST FOR GAINESVILLE

Today

85°
66°

A t-storm in spots
Chance of rain: 40%
Winds: SE 3-6 mph

Friday

70°
50°

Showers/t-storms
Chance of rain: 60%
Winds: NNE 7-14 mph

Saturday

70°
49°

Mostly sunny
Chance of rain: 0%
Winds: NE 7-14 mph

Sunday

76°
56°

Partly sunny
Chance of rain: 0%
Winds: E 4-8 mph

Monday

79°
55°

Partly sunny; nice
Chance of rain: 5%
Winds: NNE 3-6 mph

AccuWeather

DOWNLOAD THE FREE APP

SUN AND MOON

Sunrise today 6:47 a.m.

Sunset tonight 5:38 p.m.

Moonrise today 3:19 p.m.

Moonset today 2:16 a.m.

Full

Last

New

First

Nov 12

Nov 19

Nov 26

Dec 4

POLLEN INDEX



WEATHER TRIVIA™

Q: What is solar winter in the Northern Hemisphere?

A: The 1/4 year with the least sun, early February through early April.

TODAY'S TIDES

	High	Low
Boca Grande	9:07 a.m.	2:52 a.m.
	10:06 p.m.	3:15 p.m.
Cedar Key	10:05 a.m.	4:11 a.m.
	10:49 p.m.	4:38 p.m.
Crystal River	12:10 a.m.	7:03 a.m.
	12:16 p.m.	7:35 p.m.
Daytona Beach	3:42 a.m.	10:00 a.m.
	4:10 p.m.	10:26 p.m.
Homosassa Bay	2:01 a.m.	7:31 a.m.
	1:51 p.m.	9:19 p.m.
Ponce Inlet	4:43 a.m.	11:11 a.m.
	5:04 p.m.	11:35 p.m.
St. Augustine	4:18 a.m.	10:43 a.m.
	4:46 p.m.	11:09 p.m.
Withlacoochee	10:12 a.m.	5:06 a.m.
	10:56 p.m.	5:33 p.m.

COASTAL CONDITIONS

Savannah to St. Augustine: Wind from the northeast at 6-12 knots today. Seas 3-5 feet. Inland waterways mostly smooth. Visibility generally unrestricted.

St. Augustine to Jupiter Inlet: Wind east at 6-12 knots today. Seas 3-5 feet. Inland waterways mostly smooth. Visibility under 2 miles in a shower or thunderstorm.

Tarpon Springs to Apalachicola: Wind from the east-northeast at 4-8 knots becoming west today. Seas 2 feet or less. Inland waterways mostly smooth. Visibility clear.

SOLUNAR TABLES

The solunar period indicates peak feeding times for fish and game.

	A.M.	P.M.
Day	Major	Minor
Today	7:42	1:31
Fri.	8:18	2:08
Sat.	8:54	2:44

AIRPORT REPORT

ATLANTA: A thunderstorm in spots. High 68, Low 44

CHARLOTTE: Cloudy most of the time. High 69, Low 43

JACKSONVILLE: A thunderstorm in spots. High 82, Low 66

MIAMI: A thunderstorm in spots. High 88, Low 76

ORLANDO: A thunderstorm in spots. High 87, Low 70

TAMPA: Times of clouds and sun. High 88, Low 72

TODAY'S FIRE RISK



SOURCE: U.S. Forest Service

NATION & WORLD

U.S. CITIES	Today	Tomorrow
	Hi/Low/W	Hi/Low/W
Albany	46/26/r	37/22/c
Albuquerque	51/35/pc	62/36/s
Allentown	55/30/r	42/21/pc
Anchorage	44/40/sh	44/35/pc
Asheville	64/33/c	46/25/c
Atlanta	68/44/c	56/35/pc
Atlantic City	63/33/s	45/23/pc
Austin	70/44/t	58/41/c
Baltimore	60/35/r	46/25/pc
Birmingham	68/39/t	52/31/pc
Bismarck	33/21/pc	46/29/s
Boise	58/33/pc	61/34/s
Boston	58/33/r	41/27/pc
Buffalo	35/23/r	33/21/sf
Burlington, VT	42/24/c	34/22/sf
Casper	43/31/pc	54/36/pc
Charleston, SC	77/58/pc	60/35/r
Charleston, WV	52/24/r	39/22/s
Charlotte	69/43/c	52/26/pc
Chicago	33/17/pc	33/24/pc
Cincinnati	45/22/r	38/22/s
Cleveland	41/28/r	38/24/sf
Columbia	73/53/c	56/30/pc
Columbus, OH	43/23/r	38/23/s
Concord	49/25/r	36/17/c
Dallas	60/38/r	54/40/pc
Dayton	41/22/r	37/24/s
Denver	49/33/pc	65/39/s
Des Moines	33/18/s	40/29/pc
Detroit	38/24/sn	38/24/s
Duluth	26/10/pc	33/23/c
El Paso	64/44/c	59/47/pc
Evansville	45/22/r	39/22/pc
Fairbanks	27/10/sn	18/7/s
Fargo	28/17/s	40/28/pc
Flagstaff	59/28/s	59/26/pc
Grand Rapids	34/22/sf	35/25/pc
Great Falls	48/37/pc	59/47/pc
Greensboro	66/39/c	48/26/pc
Hartford	55/26/r	40/21/pc
Helena	46/33/pc	56/37/pc
Honolulu	85/69/s	84/71/s
Houston	74/50/t	57/43/c
Indianapolis	41/20/r	37/23/pc
Jackson, MS	70/43/t	53/32/pc
Kansas City	39/20/pc	45/33/pc
Las Vegas	78/51/s	78/51/s
Little Rock	57/28/r	47/29/pc
Los Angeles	80/58/s	87/58/s
Louisville	50/24/r	41/25/pc
Lubbock	40/33/r	57/37/pc
Madison	28/8/s	30/23/pc
Memphis	57/29/r	46/29/pc
Midland	54/34/r	57/40/c
Milwaukee	30/14/s	32/25/pc
Minneapolis	29/15/s	35/28/c
Nashville	55/28/r	45/24/pc
New Orleans	79/58/t	61/47/r
New York	57/33/r	42/27/pc
Norfolk	72/45/s	49/39/pc
Oklahoma City	42/25/r	52/36/pc
Omaha	36/22/s	47/33/pc

IN THE SKIES

Four hours after sunset (or about 9 p.m.), the waxing gibbous moon is due south, while the Great Square in Pegasus the Flying Horse is about 20 degrees above it (20 degrees is about the span of your spread fingers, from thumb-tip to pinky-tip, held at arm's length).

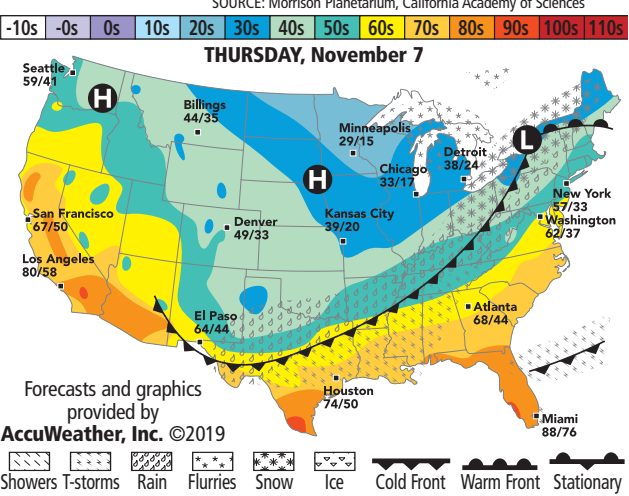

YESTERDAY'S U.S. EXTREMES FOR THE 48 CONTIGUOUS STATES
High: Palm Springs, CA at 94° **Low:** Dunkirk, MT at -4°

KEY: W-weather, s-sunny, pc-partly cloudy, c-cloudy, sh-showers, t-thunderstorms, r-rain, sf-snow flurries, sn-snow, i-ice.

	Today	Tomorrow
	Hi/Low/W	Hi/Low/W
Philadelphia	58/34/r	44/25/pc
Phoenix	86/63/s	88/61/pc
Pittsburgh	44/25/r	37/22/sf
Portland, ME	49/29/r	38/21/c
Portland, OR	61/38/c	63/41/pc
Providence	59/30/r	40/21/pc
Raleigh	70/44/pc	50/28/pc
Rapid City	43/24/s	59/36/pc
Reno	70/35/pc	72/35/s
Richmond	67/38/pc	48/26/pc
Sacramento	79/44/c	81/44/s
St. Louis	39/19/r	38/28/pc
Salt Lake City	59/36/s	62/37/s
San Antonio	69/45/t	54/45/c
San Diego	72/54/c	80/56/s
San Francisco	67/50/s	70/49/s
Santa Fe	48/27/pc	60/29/s
St. Ste. Marie	30/14/sf	30/24/pc
Seattle	59/41/c	61/47/pc
Shreveport	68/39/r	52/33/pc
Sioux Falls	33/19/pc	47/29/pc
Spokane	48/30/pc	52/36/pc
Syracuse	43/26/r	34/24/sf
Topeka	41/20/pc	48/33/pc
Tucson	81/59/s	80/58/pc
Tulsa	43/24/r	52/36/pc
Wash., DC	62/37/r	47/29/pc
Wichita	44/22/pc	51/34/s
Wilkes-Barre	50/28/r	38/20/pc
Wilmington, NC	77/54/pc	56/33/r

	Today	Tomorrow
	Hi/Low/W	Hi/Low/W
Calgary	44/33/c	49/25/c
Edmonton	36/30/c	43/18/sf
Halifax	50/43/pc	50/24/r
Ottawa	35/20/sn	33/18/pc
Quebec	36/18/c	32/16/sn
Regina	23/14/pc	37/25/c
Toronto	37/23/sf	34/24/sf
Vancouver	52/40/c	53/43/c
Winnipeg	22/10/s	30/20/c

	Today	Tomorrow
	Hi/Low/W	Hi/Low/W
Barbados	87/79/pc	87/79/pc
Bridgetown	87/79/pc	87/79/pc
Curacao	90/81/pc	89/80/pc
Freeport	86/73/pc	85/72/pc
Havana	89/69/pc	87/71/pc
Kingston	90/77/pc	89/76/pc
St. Thomas	88/77/pc	88/78/pc
San Juan	88/77/pc	88/78/pc
	Today	Tomorrow
	Hi/Low/W	Hi/Low/W
Acapulco	88/78/pc	88/78/t
Asuncion	87/71/t	92/74/t
Baghdad	83/54/s	84/55/s
Bangkok	92/77/pc	91/72/pc
Beijing	55/31/pc	60/35/pc
Berlin	51/39/c	49/42/pc
Buenos Aires	83/61/s	75/65/s
Cairo	85/68/pc	84/67/pc
Cape Town	65/54/pc	75/58/pc
Caracas	86/74/r	86/73/t
Dublin	46/37/r	46/36/pc
Jerusalem	75/59/s	75/59/c
Kabul	56/28/s	59/27/s
Lima	69/62/pc	69/62/pc
London	50/32/pc	47/34/sh
Madrid	57/38/pc	54/35/pc
Manila	87/79/r	90/78/t
Mexico City	74/54/pc	73/52/pc
Moscow	40/35/pc	40/33/pc
Nairobi	77/59/pc	79/60/pc
New Delhi	76/66/pc	80/63/pc
Paris	51/41/c	50/40/c
Quito	72/54/r	69/53/r
Rio de Janeiro	81/74/t	80/75/r
Rome	67/55/pc	65/50/r
Seoul	56/31/s	57/34/s
Singapore	90/78/pc	87/78/pc
Sydney	84/65/s	84/53/s
Tokyo	72/54/pc	62/51/s

WHEN IT COMES TO GREAT RATES, WE'RE ALL BUSINESS.

BUSINESS

INTEREST-BEARING CHECKING

Florida Credit Union's Interest-Bearing Checking fits businesses that maintain a high balance and want to grow their money. This account features a high interest-bearing rate tiered at \$10,000, \$25,000 and \$50,000.

1.75% APY*

\$50,000 minimum balance

Available Checking Account Rates:

0.50% APY*
\$10,000 MIN. BALANCE

0.75% APY*
\$25,000 MIN. BALANCE

Also available: Business Value Checking Account with no monthly fee and no minimum balance requirements

Find out how easy it is to switch. Visit our convenient Gainesville locations, or call us at (352) 377-4141.

Federally insured by the NCUA

flcu.org

PROUDLY SERVING LOCAL BUSINESS OWNERS FOR MORE THAN 60 YEARS!

*Annual Percentage Yield (APY) is accurate as of 6/1/2019. Rates are variable and may change after the account is opened. Fees may reduce earnings. See account agreement for current rates, terms and account requirements. Open to commercial members only. New business interest-bearing checking account must be funded with money currently not on deposit at Florida Credit Union. \$10,000 minimum balance to open account. \$50,000 minimum will earn 1.75% APY. Visit www.flcu.org for membership eligibility requirements. Offer subject to change at any time without notice.

PUBLIC NOTICE OF ENACTMENT OF AN ORDINANCE OF THE CITY OF ALACHUA, FLORIDA

Notice is hereby given that the City Commission of the City of Alachua will hold a public hearing on a proposed ordinance. The hearing will be held on November 18, 2019, at 6:00 p.m., in the James A. Lewis Commission Chambers in City Hall, located at 15100 NW 142nd Terrace, Alachua, Florida.

The ordinance title is as follows:
ORDINANCE 20-02

AN ORDINANCE OF THE CITY OF ALACHUA, FLORIDA, RELATING TO THE AMENDMENT OF THE OFFICIAL ZONING ATLAS; AMENDING THE OFFICIAL ZONING ATLAS FROM AGRICULTURAL (A) (ALACHUA COUNTY) TO COMMUNITY COMMERCIAL (CC) ON A ±8.5 ACRE PROPERTY; LOCATED SOUTH OF NW US HIGHWAY 441, APPROXIMATELY 600 FEET WEST OF THE INTERSECTION OF NW US HIGHWAY 441 AND TURKEY CREEK BOULEVARD; CONSISTING OF A PORTION OF TAX PARCEL NUMBER 05899-001-000; REPEALING ALL ORDINANCES IN CONFLICT; PROVIDING SEVERABILITY; AND PROVIDING AN EFFECTIVE DATE.

At the public hearing, all interested parties may appear and be heard with respect to the application. Copies of the application are available for public inspection at the Planning and Community Development Department, 15100 NW 142nd Terrace, Alachua, Florida, on any regular business day between the hours of 7:30 a.m. to 6:00 p.m. Written comments on the application may be sent to the following address: City of Alachua, Planning and Community Development, P.O. Box 9, Alachua, FL 32616. Notice is given pursuant to Section 286.0105, Florida Statutes, that, in order to appeal any decision made at the public hearing, you will need a record of the proceedings, and that, for such purpose, you may need to ensure that a verbatim record of the proceedings is made, which includes the testimony and evidence upon which the appeal is to be based. In accordance with the Americans with Disabilities Act, any persons with a disability requiring reasonable accommodation in order to participate in this meeting should call the City Clerk at (386)

Candy shipped in December

their loved ones in the community.

While the packages contain physical items that might be needed, ranging from clothing to food and reading material, the organization also strives to provide emotional support to troops who may not receive that family support. They become pen pals and respond with soldiers during their deployment, hoping of making the soldiers' tour more bearable. Once Lozano and the MSGAC connected, a new mission was born. Lozano would have patients or volunteers bring leftover candy in after Halloween to give to the MSGAC to ship overseas and help note further donations. This year, they shipped over 400 pounds to the troops. Although the candy was collected at Halloween, they wait until December to ship it, so that the troops will receive the extra treat with their Christmas packages.

This year, two more lists have joined the effort. Dr. Stephen Pavlik of Pavlik Orthodontics and Dr. Martin of Martin Kids Dental are both accepting donations at their offices well. Dr. Lozano is only accepting until this week both Martin and Pavlik's offices will be accepting candy through next week.

"Between the three offices, we expect to get over 1,000 pounds to send to our troops at Christmas," said Ronna Jackson of the MSGAC. The same deal applies at both locations of \$1 per pound, up to 5 pounds.

Deliveries can be made to either office during business hours. Pavlik Orthodontics is located at 5010 W. Newberry Road, Suite 6, phone 352-376-5055. Martin Kids Dental is located near Jonesville at 13820 W. Newberry Road, Suite 100, phone, 352-354-3823. For more information

on joining or supporting the Military Support Group of Alachua County can be found at their web site <http://msgfac.com/> or on their facebook page.

This unique collaboration between local dentists and the support group provides an opportunity for a charitable use for the leftover candy while bringing a little bit of home to soldiers over the holidays.

#

Email rcarson@alachuatoday.com

NOTICE TO ALACHUA COUNTY TAXPAYERS

Chapter 197.122 Florida Statutes provides in part: All owners of property are held to know that taxes are due and payable annually and are responsible for ascertaining the amount of current and delinquent taxes and paying current taxes before the date of delinquency (April 1, 2020).

Pursuant to F.S. Chapter 197.322, notice is hereby given that the 2019 Alachua County tax roll has been delivered by the Property Appraiser to the Tax Collector and is now open for collection. Payment of the 2019 County, Library, School Board, Water Management and Municipal ad valorem taxes and non-ad valorem assessments are accepted at all Tax Collector Office locations or online and are subject to discounts as provided by law.

DISCOUNTS FOR EARLY PAYMENT

4% in November	2% in January
3% in December	1% in February

A tax notice has been mailed to all property owners or their agents at the last known address. Please carefully read the material enclosed with your tax notice. If your tax notice is not received by November 15, 2019, please notify our office at (352) 374-5236 or info@AlachuaCollector.com.

TAX PAYMENTS ARE ACCEPTED ONLINE AND AT ALL THREE LOCATIONS:

- ☐ AlachuaCollector.com
- ☐ 12 SE 1st Street, Downtown Admin Bldg
- ☐ 5801 NW 34th Blvd
- ☐ 3837 Windmeadows Blvd, Butler Plaza Central

Office Hours: 8:30 AM – 4:30 PM
Monday through Friday

Tax Collector offices will be closed on weekends and the following holidays:

November 11th, 28th, 29th, 2019
December 24th, 25th, 2019
January 1st, 20th, 2020
February 17th, 2020

PAYMENT ALTERNATIVES:

- ☐ Credit Cards are accepted online at AlachuaCollector.com and at all three locations. Debit cards are accepted at all three locations.
- ☐ E-check payments are accepted online at AlachuaCollector.com. A \$1.00 transaction fee is added.
- ☐ Mail payment to: John Power, Tax Collector, PO Box 44310, Jacksonville, FL 32231

We accept - American Express, Discover, MasterCard and Visa.

A convenience fee of 2.5% or a \$2.50 minimum applies to all credit card payments. A \$2.50 convenience fee will be added to debit card payments. (No portion of this fee is retained by the Tax Collector).

John Power, Tax Collector
Serving Alachua County

(Published: Alachua County Today - November 07, 2019)

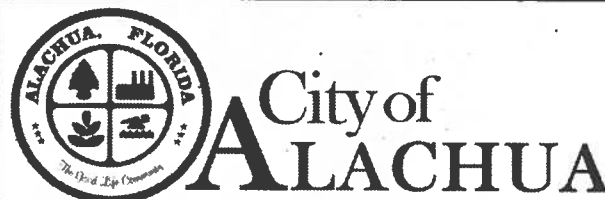

PUBLIC NOTICE OF ENACTMENT OF AN ORDINANCE OF THE CITY OF ALACHUA, FLORIDA

Notice is hereby given that the City Commission of the City of Alachua will hold a public hearing on a proposed ordinance. The hearing will be held on November 18, 2019, at 6:00 p.m., in the James A. Lewis Commission Chambers in City Hall, located at 15100 NW 142nd Terrace, Alachua, Florida.

The ordinance title is as follows:

ORDINANCE 20-02

AN ORDINANCE OF THE CITY OF ALACHUA, FLORIDA, RELATING TO THE AMENDMENT OF THE OFFICIAL ZONING ATLAS; AMENDING THE OFFICIAL ZONING ATLAS FROM AGRICULTURAL (A) (ALACHUA COUNTY) TO COMMUNITY COMMERCIAL (CC) ON A ±8.5 ACRE PROPERTY; LOCATED SOUTH OF NW US HIGHWAY 441, APPROXIMATELY 600 FEET WEST OF THE INTERSECTION OF NW US HIGHWAY 441 AND TURKEY CREEK BOULEVARD; CONSISTING OF A PORTION OF TAX PARCEL NUMBER 05899-001-000; REPEALING ALL ORDINANCES IN CONFLICT; PROVIDING SEVERABILITY; AND PROVIDING AN EFFECTIVE DATE.

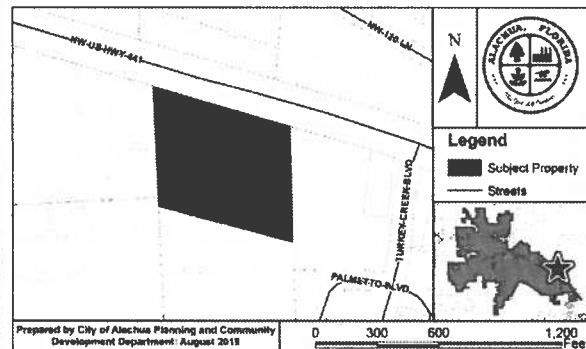

At the public hearing, all interested parties may appear and be heard with respect to the application. Copies of the application are available for public inspection at the Planning and Community Development Department, 15100 NW 142nd Terrace, Alachua, Florida, on any regular business day between the hours of 7:30 a.m. to 6:00 p.m. Written comments on the application may be sent to the following address: City of Alachua, Planning and Community Development, P.O. Box 9, Alachua, FL 32616. Notice is given pursuant to Section 286.0105, Florida Statutes, that, in order to appeal any decision made at the public hearing, you will need a record of the proceedings, and that, for such purpose, you may need to ensure that a verbatim record of the proceedings is made, which includes the testimony and evidence upon which the appeal is to be based. In accordance with the Americans with Disabilities Act, any persons with a disability requiring reasonable accommodation in order to participate in this meeting should call the City Clerk at (386) 418-6100 x 101 at least 48 hours prior to the public hearing.

(Published: Alachua County Today - November 07, 2019)



Y OF UPPORTS SING

federal and state laws using market free from national origin, religion, you feel you or someone's rights violated you can

ne form at
[ices/fair housing equal
claim](https://www.alachua.com/fair-housing-equal-claim)

00-669-9777

anager:
5

- November 07, 2019)

AFFIDAVIT FOR POSTED LAND USE SIGN

I Melissa Watson, POSTED THE LAND USE
(name)
SIGN ON 10/17/19 FOR THE Ordinance 20-02 - Property 441 RZ - CCOM1 & CCOM2
(date) (state type of action and project name)
LAND USE ACTION.

AS PER ARTICLE 2.2.9 D OF THE LAND DEVELOPMENT REGULATIONS.

THIS WILL BE INCLUDED IN THE STAFF REPORT.

Melissa Watson
(signature)

3
(number of signs)

IMPORTANT INFORMATION REGARDING POSTED NOTICE SIGNS

Pursuant to Section 2.2.9(D) of the City's Land Development Regulations, posted notice signs must be placed on the land that is the subject of the application, along each street which is adjacent to or runs through the land in a manner that makes them clearly visible. Signs shall be posted at intervals of not more than 400 feet when the land subject to the application has less than 1,500 feet of road frontage. When the land subject to the application has 1,500 feet or more of road frontage, signs shall be posted at intervals of not more than 1,320 feet.

Signs shall be inspected by the City subsequent to their posting. The applicant shall be responsible for ensuring that the posted notice is maintained on the land subject to the application until the completion of the final public hearing on the application.

Signs must be removed by the applicant and returned to the City within ten days after the final decision on the application.



Property 441 LLC Rezoning

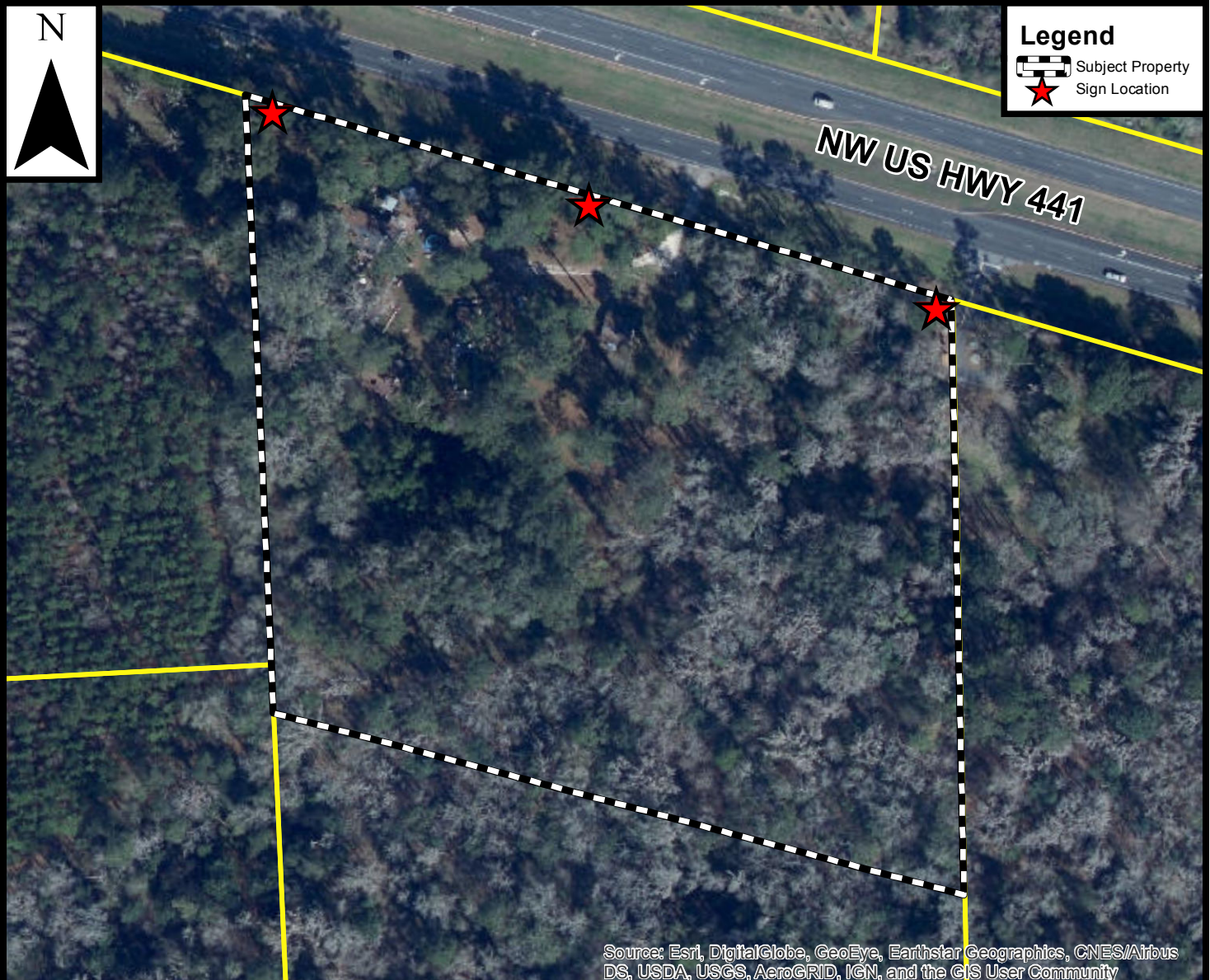



City of
ALACHUA

THE GOOD LIFE COMMUNITY

Mailed 11/4/2019
(K)

PUBLIC NOTICE OF ENACTMENT OF AN ORDINANCE OF THE CITY OF ALACHUA, FLORIDA

Notice is hereby given that the City Commission of the City of Alachua will hold a public hearing on a proposed ordinance. The hearing will be held on November 18, 2019, at 6:00 p.m., in the James A. Lewis Commission Chambers in City Hall, located at 15100 NW 142nd Terrace, Alachua, Florida.

The ordinance title is as follows:

ORDINANCE 20-02

AN ORDINANCE OF THE CITY OF ALACHUA, FLORIDA, RELATING TO THE AMENDMENT OF THE OFFICIAL ZONING ATLAS; AMENDING THE OFFICIAL ZONING ATLAS FROM AGRICULTURAL (A) (ALACHUA COUNTY) TO COMMUNITY COMMERCIAL (CC) ON A ± 8.5 ACRE PROPERTY; LOCATED SOUTH OF NW US HIGHWAY 441, APPROXIMATELY 600 FEET WEST OF THE INTERSECTION OF NW US HIGHWAY 441 AND TURKEY CREEK BOULEVARD; CONSISTING OF A PORTION OF TAX PARCEL NUMBER 05899-001-000; REPEALING ALL ORDINANCES IN CONFLICT; PROVIDING SEVERABILITY; AND PROVIDING AN EFFECTIVE DATE.

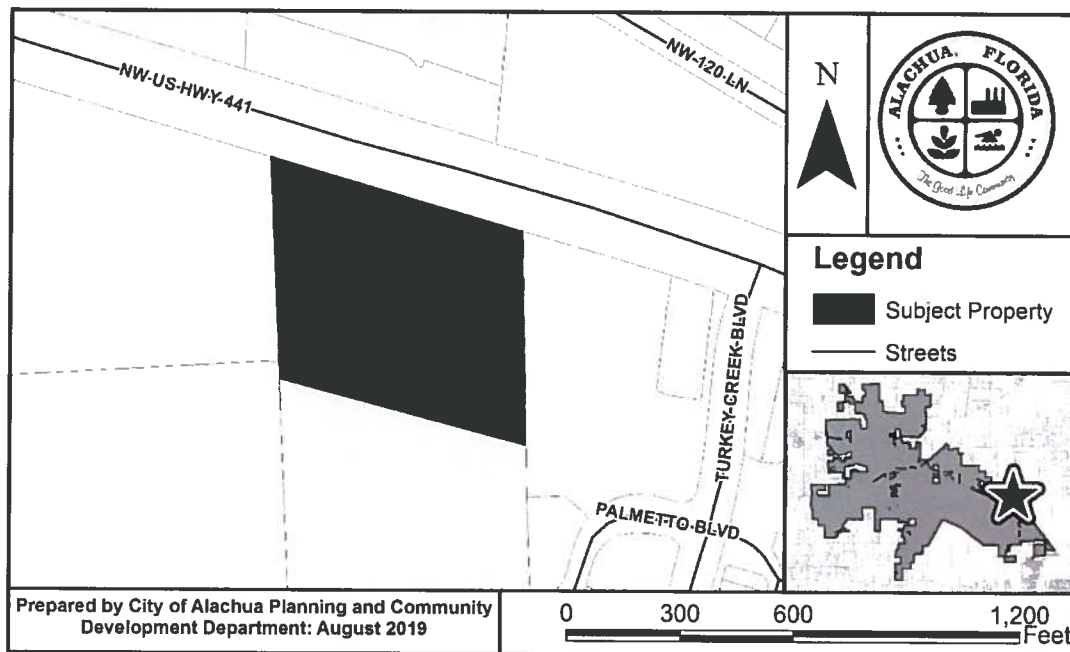

At the public hearing, all interested parties may appear and be heard with respect to the application. Copies of the application are available for public inspection at the Planning and Community Development Department, 15100 NW 142nd Terrace, Alachua, Florida, on any regular business day between the hours of 7:30 a.m. to 6:00 p.m. Written comments on the application may be sent to the following address: City of Alachua, Planning and Community Development, P.O. Box 9, Alachua, FL 32616. Notice is given pursuant to Section 286.0105, Florida Statutes, that, in order to appeal any decision made at the public hearing, you will need a record of the proceedings, and that, for such purpose, you may need to ensure that a verbatim record of the proceedings is made, which includes the testimony and evidence upon which the appeal is to be based. In accordance with the Americans with Disabilities Act, any persons with a disability requiring reasonable accommodation in order to participate in this meeting should call the City Clerk at (386) 418-6100 x 101 at least 48 hours prior to the public hearing.

05900-002-003
TURKEY CREEK MASTER OWNERS
ASSOCIATION INC
1000 TURKEY CREEK BLVD
ALACHUA, FL 32615

05900-002-005
RYALS PROPERTY HOLDINGS LLC
1111 SE 22ND AVE
GAINESVILLE, FL 32641

05899-001-001
BTTOE LLC
1155 WEST L ST
BENICIA, CA 94510

05899-001-002
BTTOE LLC
1155 WEST L ST
BENICIA, CA 94510

05898-000-000
TENNEY DAVID F & BRYN C
12216 NW US HWY 441
GAINESVILLE, FL 32653

05900-002-029
CAIN JEANETTE T TRUSTEE
14246 PINE VALLEY RD
ORLANDO, FL 32826

05900-002-011
TURKEY CREEK MASTER OWNERS
AS
148 TURKEY CREEK
ALACHUA, FL 32615-9571

05900-002-010
TURKEY CREEK INC
158 TURKEY CRK
ALACHUA, FL 32615-9572

05899-001-000
PROPERTY 441 LLC
3007 SW 132ND TER
ARCHER, FL 32618

05896-000-000
TANNER MAUDE HEIRS
6101 NW 120TH LN LOT 65
GAINESVILLE, FL 32653

05898-005-000
441 DEVELOPMENT GROUP OF
ALACHUA COUNTY LLC
C/O MS MICHELLE SHEALY
GAINESVILLE, FL 32606-5247

05898-004-000
RRW OF GAINESVILLE LLC
C/O MS MICHELLE SHEALY
GAINESVILLE, FL 32606-5247

Antoinette Endelicato
5562 NW 93rd Avenue
Gainesville, FL 32653

Dan Rhine
288 Turkey Creek
Alachua, FL 32615

Tom Gorman
9210 NW 59th Street
Alachua, FL 32653

Richard Gorman
5716 NW 93rd Avenue
Alachua, FL 32653

Peggy Arnold
410 Turkey Creek
Alachua, FL 32615

David Forest
23 Turkey Creek
Alachua, FL 32615

President of TCMOA
1000 Turkey Creek
Alachua, FL 32615

Linda Dixon, AICP
Assistant Director of Planning
PO Box 115050
Gainesville, FL 32611

Craig Parenteau
FL Dept. of Environmental Protection
4801 Camp Ranch Road
Gainesville, FL 32641

Jeannette Hinsdale
P.O. Box 1156
Alachua, FL 32616

Lynn Coullias
7406 NW 126th Ave
Alachua, FL 32615

Lynda Coon
7216 NW 126 Avenue
Alachua, FL 32615

Tamara Robbins
PO Box 2317
Alachua, FL 32616

Michele L. Lieberman
County Manager
12 SE 1st Street
Gainesville, FL 32601

Bonnie Flynn
16801 NW 166th Drive
Alachua, FL 32615