



City of Alachua

Planning & Community Development Department Staff Report

Planning & Zoning Board Hearing Date: Quasi-Judicial Hearing

November 12, 2019

SUBJECT:	A request for consideration of a final plat of Lot 29 of Pilot Forest, as recorded in Plat Book J, Page 92 , which proposes the replat of a single lot within an existing subdivision (minor subdivision review)
APPLICANT/AGENT:	Sean Barnes of Geoline Surveying, Inc.
PROPERTY OWNER:	Timothy B. Tees & Pamela J. Tees-Pinedo
PARCEL ID NUMBER:	03980-003-029
FLUM DESIGNATION:	Moderate Density Residential
ZONING:	RSF-1
OVERLAY:	NA
ACREAGE:	± .60
PROJECT PLANNER:	Adam Hall, AICP
RECOMMENDATION:	Staff recommends that the Planning & Zoning Board transmit the final plat to the City Commission with a recommendation to approve.
RECOMMENDED MOTION:	<i>Based upon the competent substantial evidence presented at this hearing, the presentation before this Board, and Staff's recommendation, this Board finds the application to be consistent with the City of Alachua Comprehensive Plan and in compliance with the Land Development Regulations and transmits the application to the City Commission, with a recommendation to approve.</i>

Section 2.4.10 (F)(1)(b) indicates that a minor subdivision shall constitute “revisions of single lots within an existing platted subdivision. Section 2.4.10(F) (2) & (3) of the City’s Land Development Regulations (LDRs) establishes the procedures and requirements for a plat. An analysis of the application’s compliance with the applicable standards of this section has been provided within this report.

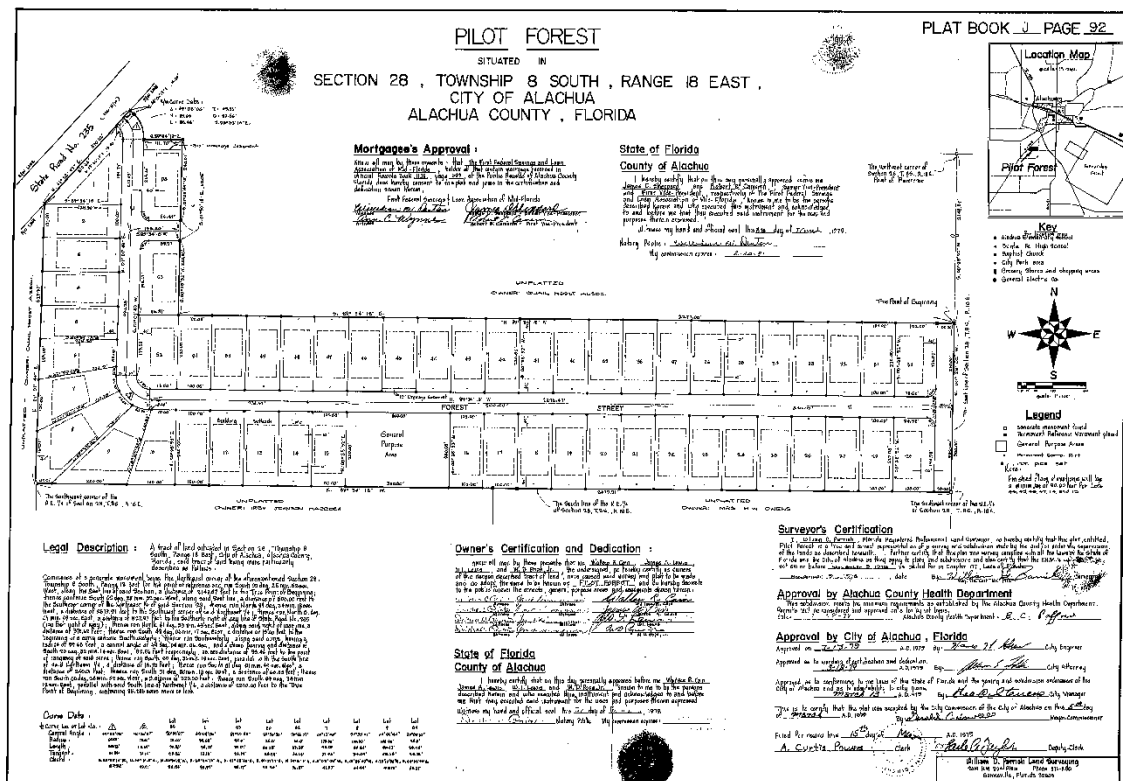

SURROUNDING USES

The existing uses, Future Land Use Map (FLUM) Designations, and zoning districts of the surrounding area are identified in Table 1. Map 1 provides an overview of the vicinity of the subject property. (NOTE: The information below is intended to provide a general overview of the area surrounding the subject property and to generally orient the reader. It is not intended to be all-inclusive, and may not identify all existing uses, FLUM Designations, and/or zoning districts surrounding the subject property.

Table 1. Surrounding Land Uses

Direction	Existing Use(s)	FLUM Designation(s)	Zoning District(s)
North	Single Family Residential	Moderate Density Residential	Residential Single Family -1 (RSF-1)
South	Single Family Residential	Rural/Agriculture (Alachua County)	Agricultural (A) (Alachua County)
East	Single Family Residential	Agriculture	A
West	Vacant	Moderate Density Residential	Residential Single Family -1 (RSF-1)

Map 1. Vicinity Map

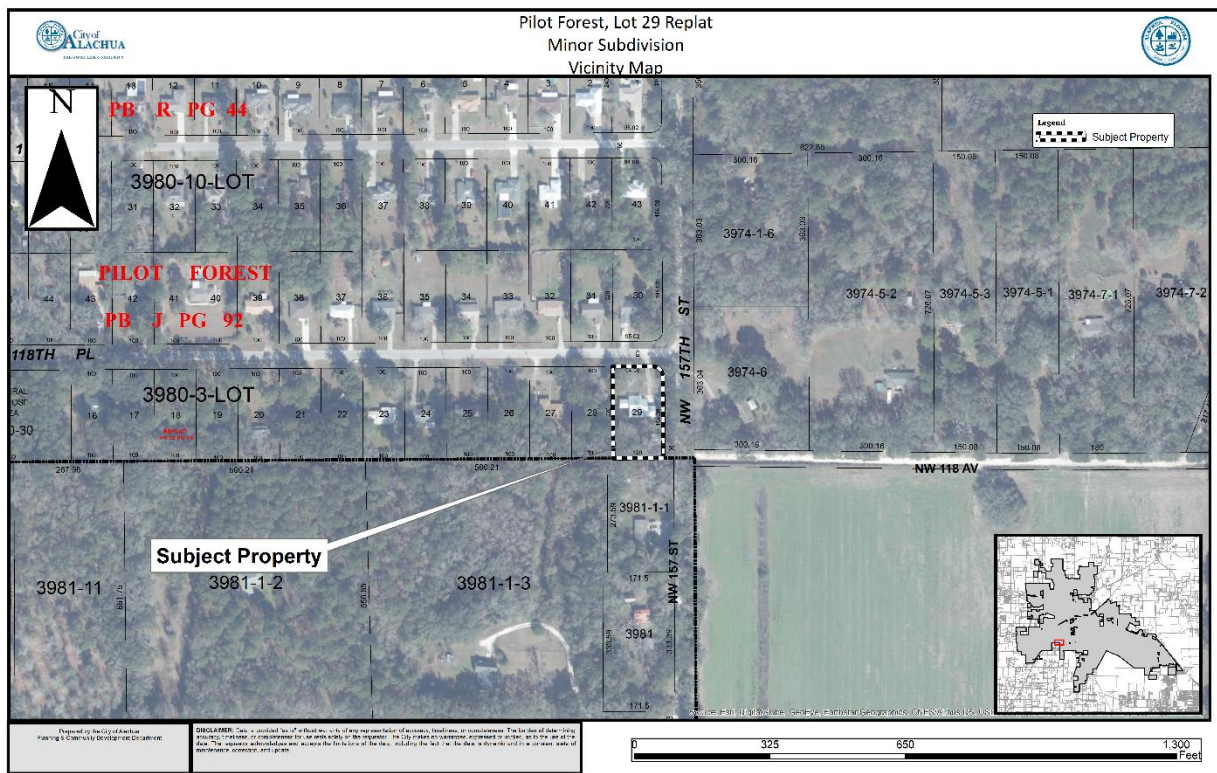

Map 3. Future Land Use Map

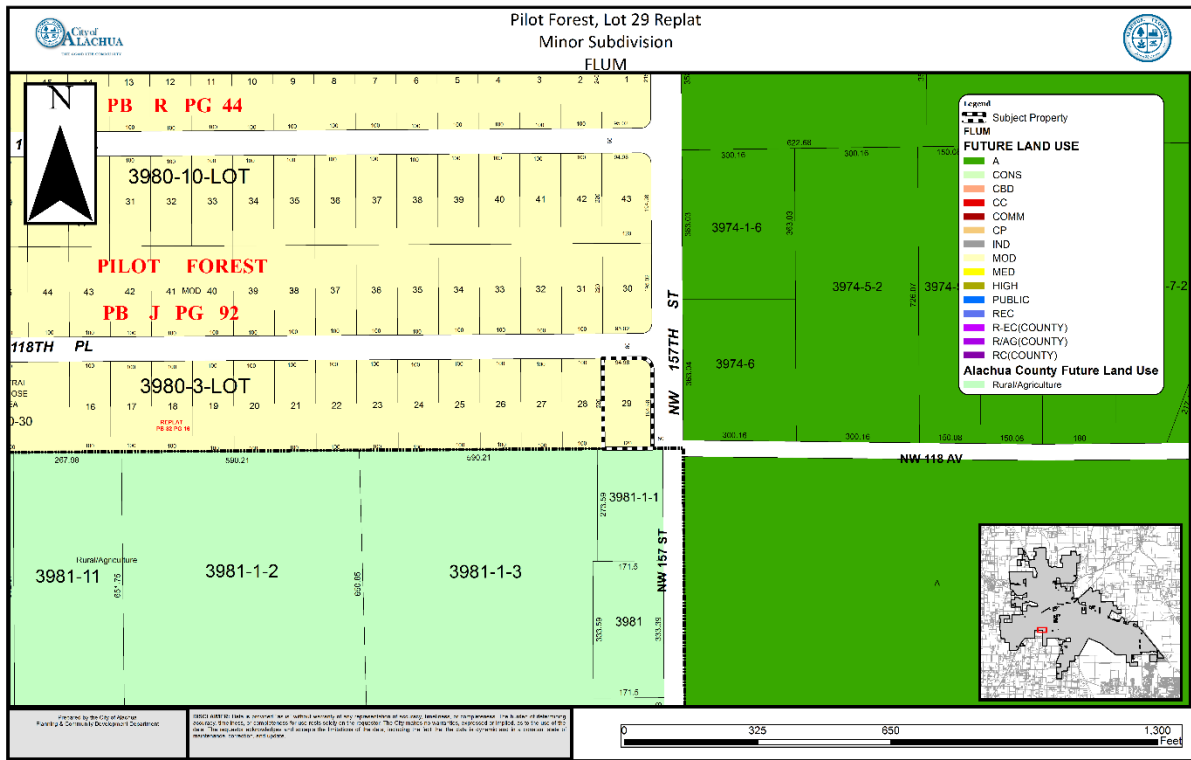

Map 4. Zoning Map

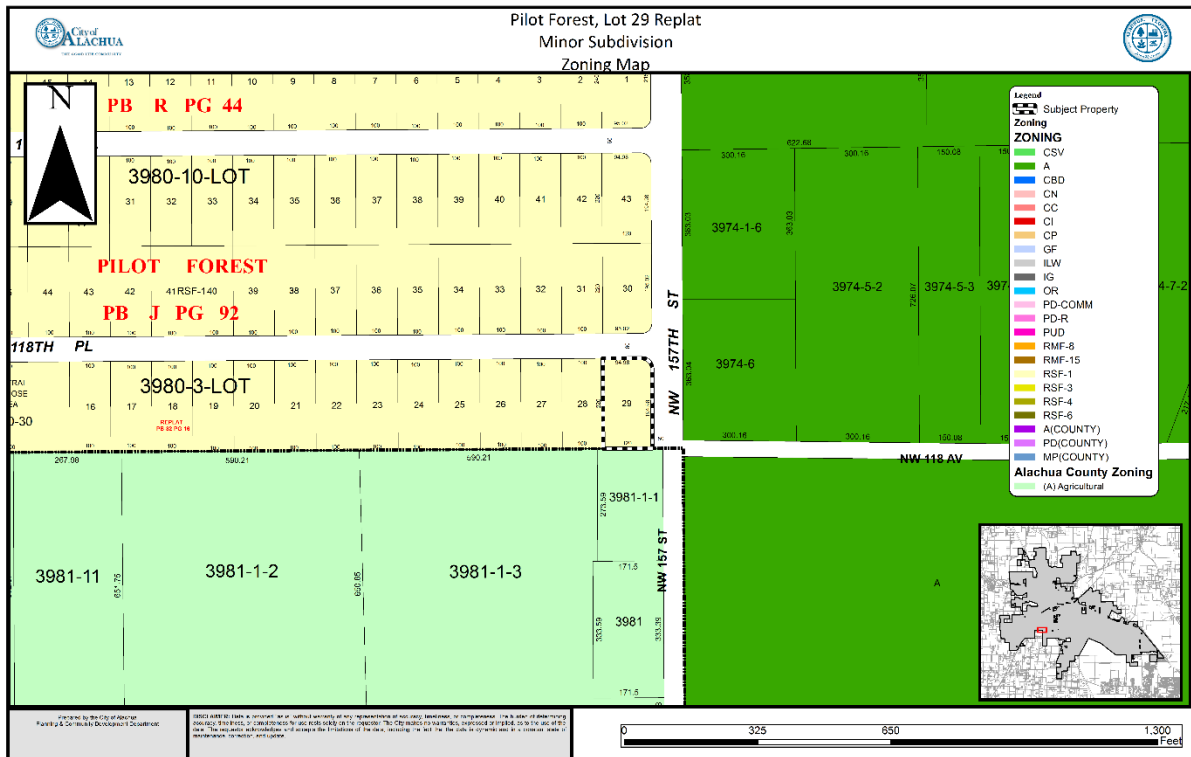

NEIGHBORHOOD MEETING

According to Section 2.2.4 (C) of the LDRs, a neighborhood meeting for a minor subdivision final plat is optional. No neighborhood meeting was held regarding this application.

CONSISTENCY WITH THE COMPREHENSIVE PLAN

The Goals, Objectives, and Policies (GOPs) identified below are provided to establish a basis of the application's consistency with the Comprehensive Plan. There may be additional GOPs which the application is consistent with that are not identified within this report. An evaluation and findings of consistency with the identified GOPs is also provided below.

Future Land Use Element

Objective 1.2: Residential

The City of Alachua shall establish three Residential land use categories to ensure an orderly urban growth pattern that makes the best use of available lands for residential development.

Policy 1.2.a: Moderate density residential (0 to 4 dwelling units per acre): The moderate density residential land use category allows residential development at a maximum density of 4 dwelling units per acre. The following uses are allowed in the moderate density residential land use category:

1. Single family, conventional dwelling units;
2. Accessory dwelling units;
3. Manufactured or modular homes meeting certain design criteria
4. Mobile homes only within mobile home parks;
5. Duplexes and quadplexes;
6. Townhomes;
7. Residential Planned Developments;
8. Supporting community services, such as schools, houses of worship, parks, and community centers

Analysis of Consistency with, Objective 1.2, and Policy 1.2.b: The subject property has a Moderate Density Residential FLUM Designation, which permits a maximum density of four (4) dwelling unit per acre. This replat will not change the existing, conforming density of the subject property.

Objective 5.1: Natural features: The City shall coordinate Future Land Use designations with appropriate topography, soils, areas of seasonal flooding, wetlands and habitat during review of proposed amendments to the Future Land Use Map and the development review process. Natural features may be included as amenities within a development project.

Analysis of Consistency with Objective 5.1: An environmental conditions and site suitability analysis has been provided separately in this report. The proposed replat complies with the environmental protections laid out in the City of Alachua Comprehensive Plan and Land Development Regulations.

Objective 5.2: The City shall utilize a concurrency management system to ensure that the adopted level of service standards are maintained.

Analysis of Consistency with Objective 5.2: The subject property is located within water and wastewater service areas. The subject property is already connected to the City's potable water and wastewater system. No additional demand upon the potable water or wastewater system will be created as a result of this replat. A public facilities impact analysis has been provided in this report and indicates that, based upon current demand, the development will not adversely affect the Level of Service (LOS) standards for all other public facilities.

Transportation Element

Objective 1.1: Level of Service

The City shall establish a safe, convenient and efficient level of service standard for all motorized and non-motorized transportation systems.

Analysis of Consistency with Objective 1.1: An analysis of new transportation impacts has been provided within this report, and indicates that, based upon current demand, the development will not adversely affect the Level of Service (LOS) standards for transportation facilities.

Housing Element

GOAL 1: To facilitate the provision of safe ,sanitary, health and affordable, quality housing for all present and future City residents, while preserving and enhancing the community's physical and social fabric, and cultural diversity, and while protecting the interests of special needs groups, and very low and low, and moderate-income households.

Analysis of Consistency with Goal 1: This project would facilitate the preservation of an existing housing opportunity.

Policy 1.1.a: The City shall encourage development of a variety of housing types including conventional single family homes, accessory dwelling units, multi-family units, group homes, assisted living facilities, foster care facilities, mobile homes and manufactured housing, and shall ensure that appropriate land use designations and zoning districts exist to accommodate each type.

Analysis of Consistency with Policy 1.1.a: This project would support the maintenance of a housing opportunity within the City, supporting Policy 1.1.a.

Recreation Element

Policy 1.2.b: The City shall adhere to a minimum level of service of five (5.0) acres of community, neighborhood or pocket park, per 1,000 persons, with a minimum of 20 percent of this in improved, passive parks.

Analysis of Consistency with Policy 1.2.b: An analysis of the impacts to recreation facilities has been provided within this report, and indicates that, based upon current demand, the development will not adversely affect the Level of Service (LOS) standards for recreational facilities.

Community Facilities & Natural Groundwater Aquifer Recharge Element

Objective 1.10:Wetlands: The City shall protect and preserve wetland values and functions from adverse, human caused, physical and hydrologic disturbances.

Analysis of Consistency with Objective 1.10: There are no seasonally or permanently flooded wetlands located on the property according to the latest data from the National Wetlands Inventory and Suwannee River Water Management District.

Policy 2.1.a:The City hereby establishes the following level of service standards for solid waste disposal facilities:

<u>FACILITY TYPE</u>	<u>LEVEL OF SERVICE STANDARD</u>
Solid Waste Landfill	.73 tons per capita per year

Analysis of Consistency with Objective 2.1.a: An analysis of the impacts to solid waste facilities has been provided within this report, and indicates that, based upon current demand, the development will not adversely affect the Level of Service (LOS) standards for solid waste facilities.

ENVIRONMENTAL CONDITIONS & SITE SUITABILITY ANALYSIS

Map 5. Environmental Features

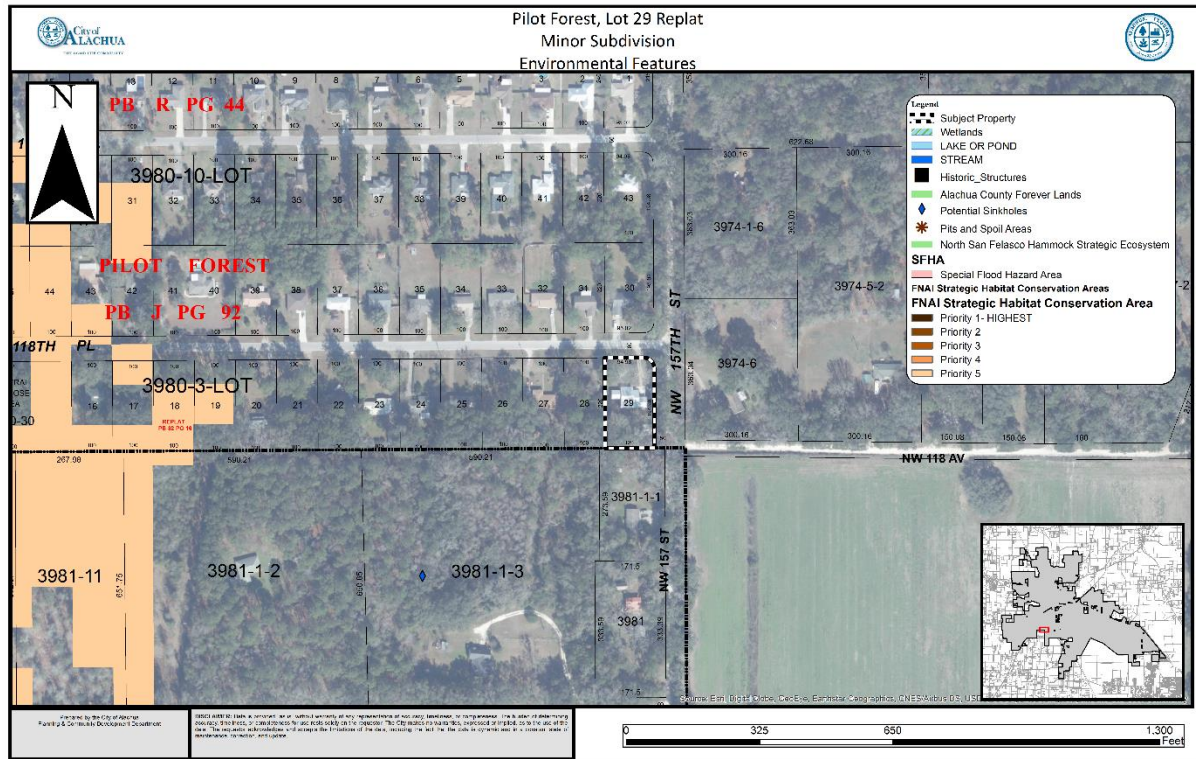

Wetlands

According to best available data from the Suwannee River Water Management District, there are no wetlands located on the subject property. If any wetlands are identified on the subject property at a later time, these areas will be subject to the applicable protection standards of the City of Alachua Comprehensive Plan and the Land Development Regulations (LDRs.)

Evaluation: No wetlands have been identified on subject property therefore, there are no issues related to wetland protection.

Strategic Ecosystems

Strategic Ecosystems were identified by an ecological inventory project in a report prepared for Alachua County Department of Growth Management in 1987. The purpose of the inventory was to identify, inventory, map, describe, and evaluate the most significant natural biological communities in private ownership in Alachua County.

Evaluation: The subject property is not located within a Strategic Ecosystem, therefore, the development will have no impact upon any Strategic Ecosystem(s) identified within the ecological inventory report.

Regulated Plant & Animal Species

The subject property is not known to contain any species identified as endangered, threatened, or of special concern. The Florida Natural Areas Inventory (FNAI) has identified areas throughout the State of Florida which may contain good quality natural communities. This data layer is known as the Potential Natural Areas (PNA) data layer, and identifies privately owned lands that are not managed or listed for conservation purposes. These areas were delineated by FNAI scientific staff through interpretation of natural vegetation from 1988-1993 FDOT aerial photographs and from input received during Regional Ecological Workshops held for each regional planning council. These workshops were attended by experts familiar with natural areas in the region. Potential Natural Areas were assigned ranks of Priority 1 through Priority 5 based on size, perceived quality, and type of natural community present. The areas included in Priority 5 are exceptions to the above criteria. These areas were identified through the same process of aerial photographic interpretation and regional workshops as the PNA 1 through 4 ranked sites, but do not meet the standard criteria.

Evaluation: No species identified as endangered, threatened, or of special concern are known to exist on the subject property. The property contains no priority lands as identified in the PNA data layer. The property was developed in 1987 when a single family residence was constructed on it. If a regulated plant or animal species is identified during any future development, the applicant must adhere to the applicable standards in the City of Alachua Comprehensive Plan and the Land Development Regulations.

Soil Survey

The hydrologic soil group is an indicator of potential soil limitations. The hydrologic soil group, as defined for each specific soil, refers to a group of soils which have been categorized according to their runoff-producing characteristics. These hydrologic groups are defined by the Soil Survey of Alachua County, Florida, dated August 1985. The chief consideration with respect to runoff potential is the capacity of each soil to permit infiltration (the slope and kind of plant cover are not considered, but are separate factors in predicting runoff.) There are four hydrologic groups: A, B, C, and D. "Group A" soils have a higher infiltration rate when thoroughly wet and therefore have a lower runoff potential. "Group D" soils have very lower infiltration rates and therefore a higher runoff potential.

There is 1 (one) soil type found on the subject property:

Norfolk Loamy Fine Sand (2% - 5% slopes)

Hydrologic Group: B

This soil is well drained with medium surface runoff and rapid permeability. This soil has slight limitations for dwellings, small commercial buildings, local roads.

Evaluation: There are no significant limitations for dwellings, therefore there are no issues related to the soils located on the subject property.

Flood Potential

Panel 0120D of the Federal Emergency Management Agency (FEMA) Flood Insurance Rate Map (FIRM) Series, dated June 16, 2006, indicates that the subject property is in Flood Zone X (areas determined to be outside of the 500-year floodplain). See Map 5 above.

Evaluation: The subject property contains areas classified as Flood Zone X (areas determined to be outside of the 500-year floodplain), therefore there are no issues related to flood potential.

Karst-Sensitive Features

Karst sensitive areas include geologic features, such as fissures, sinkholes, underground streams, and caverns, and are generally the result of irregular limestone formations. The subject property is located within an area where sinkholes may potentially allow hydrologic access to the Floridan Aquifer System, however, best available data indicates that no sinkholes or known indicators of sinkhole activity are located on the subject property.

Evaluation: Best available data indicates that there are no features located on the subject property which indicate an increased potential for karst sensitivity.

Wellfield Protection Zones

Policy 7.2.1 of the Future Land Use Element of the City's Comprehensive Plan establishes a 500 foot radius area around each city-owned potable water well.

Evaluation: The subject property is not located within a City of Alachua wellhead protection zone as identified on the City of Alachua Wellfield Primary Protection Zones Map of the City's Comprehensive Plan, therefore, there are no issues related to wellfield protection.

Historic Structures/Markers and Historic Features

The subject property does not contain any historic structures as determined by the State of Florida and the Alachua County Historic Resources Inventory. Additionally, the subject property is not located within the City's Historic Overlay District, as established by Section 3.7 of the City's Land Development Regulations.

Evaluation: There are no issues related to historic structures or markers.

COMPLIANCE WITH LAND DEVELOPMENT REGULATIONS

Section 2.4.10(F)(3) of the City's Land Development Regulations (LDRs) establishes the standards with which all minor subdivisions must be found to be compliant. The application has been reviewed for compliance with the standards of Section 2.4.10(F)(3). An evaluation and findings of the application's compliance with the applicable standards of Section 2.4.10(F)(3) is provided below.

2.4.10(F)(3) *Minor subdivision standards.* A minor subdivision shall be approved on a finding that the application complies the standards in Article 7, Subdivision Standards, all other relevant provisions of these LDRs, and all other relevant City ordinances and regulations.

Evaluation & Findings: The application has been reviewed for and is found to be in compliance with the applicable standards of Article 7, Subdivision Standards, including standards related to block length, lot arrangement, dimensions and design, and street arrangement.

PUBLIC FACILITIES IMPACT

Section 2.4.14 (C) of the City of Alachua Land Development Regulations outline eleven (11) types of development that are exempt from the requirements of concurrency compliance. 2.4.14 (C) (1) & (3) exempt developments that are vested or have no or de minimis impact on public facilities. The proposed replat would not result in any new lots and therefore would not have any new impacts on any public facilities. ***The impacts which would be generated by the proposed development are acceptable and are not anticipated to degrade the Level of Service (LOS) of any public facility.***

Transportation Impact

Table 2. Affected Comprehensive Plan Roadway Segments¹

Segment Number ^{2, 3}	Segment Description	Lanes	Functional Classification	Area Type	Level of Service (LOS)
NA	CR 235 (SCL to CR 241)	2U	Arterial	Urban	D

¹ Source: City of Alachua Comprehensive Plan, Traffic Circulation Element.
² For developments generating less than 1,000 trips, affected roadway segments are identified as all those wholly or partially located within ½ mile of the development's ingress/egress, or to the nearest intersecting major street, whichever is greater [Section 2.4.14(H)(2)(a) of the LDRs].
³ FDOT roadway segment number shown in parenthesis. For the purposes of concurrency management, COA Comprehensive Plan segments that make up a portion of a larger FDOT roadway segment will be evaluated together when determining post development roadway capacity.

Table 3. Potential Trip Generation

Land Use ¹	AADT (Enter/Exit) ²	AM Peak Hour (Enter/Exit) ²	PM Peak Hour (Enter/Exit) ²
Single-Family Detached Housing (ITE Code 210)	10 (5/5)	1 (0/1)	1 (1/0)

¹ Source: ITE Trip Generation, 10th Edition.
² Formulas: AADT – 9.52 trips per dwelling x 1 dwellings (50% entering/50% exiting); AM Peak Hour – 0.77 trips per dwelling x 1 dwellings (26% entering/74% exiting); PM Peak Hour – 1.02 trips per dwelling x 1 dwellings (64% entering/36% exiting.)

Table 4. Projected Impact on Affected Comprehensive Plan Roadway Segments (AADT)

Traffic System Category	CR 235 (SCL to CR 241)
Average Annual Daily Trips	
Maximum Service Volume ²	15,120
Existing Traffic ³	6,341
Reserved Trips ⁴	0
Available Capacity ⁴	8,779
Increase in Daily Trips Generated by Development ⁵	10
Residual Capacity Post-Approval⁶	8,769
Traffic System Category	CR 235 (SCL to CR 241)
PM Peak Trips	
Maximum Service Volume ²	1,359
Existing Traffic ³	602
Reserved Trips ⁴	0
Available Capacity ⁴	1,189
Increase in PM Peak Hour Trips Generated by Development ⁵	1
Residual Capacity Post-Approval⁶	1,188
¹ FDOT roadway segment number shown in parenthesis. For the purposes of concurrency management, COA Comprehensive Plan segments that make up a portion of a larger FDOT roadway segment will be evaluated together when determining post development roadway capacity. ² Source: FDOT 2018 Quality/Level of Service Handbook, Generalized Annual Average Daily Volumes and Generalized Peak Hour Two-Way Volumes for Areas Transitioning to Urbanized Areas or Areas of 5,000 Not in Urbanized Areas. ³ Florida State Highway System Level of Service Report 2016, Florida Department of Transportation, District Two (published August 2017). ⁴ Source: City of Alachua July 2019 Development Monitoring Report. ⁵ The application is for a Final Development Order, however, the proposed application is exempt from concurrency compliance regulations.	

Evaluation: The impacts generated by the proposed development will not adversely affect the Level of Service (LOS) of the roadway segments identified above; therefore, the increase in potential trip generation is acceptable.

Potable Water Impacts

Table 5. Potable Water Impacts

System Category	Gallons Per Day
Current Permitted Capacity ¹	2,300,000
Less Actual Potable Water Flows ¹	1,295,603
Reserved Capacity ²	86,978
Available Capacity	917,419
Potential Demand Generated by Development ³	275
Residual Capacity	917,144
Percentage of Permitted Design Capacity Utilized	60.12%
Sources: * City of Alachua July 2019 Development Monitoring Report ** 275 gallons per dwelling unit	

Evaluation: The impacts generated by the proposed development will not adversely affect the Level of Service (LOS) of potable water facilities; therefore, the increase in potential demand is acceptable.

Sanitary Sewer Impacts

Table 6. Sanitary Sewer Impacts

System Category	Gallons Per Day
Treatment Plant Current Permitted Capacity	1,500,000
Less Actual Treatment Plant Flows ¹	729,000
Reserved Capacity ²	82,760
Available Capacity	688,240
Potential Demand Generated by Development ³	250
Residual Capacity	687,990
Percentage of Permitted Design Capacity Utilized	54.13%
<i>Sources:</i> * City of Alachua July 2019 Development Monitoring Report ** 250 gallons per dwelling unit	

Evaluation: The developed lot within the existing subdivision is served by existing connections to the City's wastewater system. It will not impact the capacity of the City's sanitary sewer system.

Solid Waste Impacts

Table 7. Solid Waste Impacts

System Category	Pounds Per Day	Tons Per Year
Existing Demand ¹	40,620	7,413.15
Reserved Capacity ²	7,408.14	1,351.99
Potential Demand Generated by Development ³	9.50	1.73
New River Solid Waste Facility Capacity ⁴	50 years	
Sources:		
1 University of Florida, Bureau of Economic & Business Research, Estimates of Population by County and City in Florida, April 1, 2014; Policy 2.1.a, CFNGAR Element (Formula: 9,479 persons x 0.73 tons per person per year.)		
2 City of Alachua July 2018 Development Monitoring Report.		
3 Policy 2.1.a, CFNGAR Element; US Census Bureau (Formula: 1dwelling x 2.37 persons per dwelling x 0.73 tons per person per year.		
4 New River Solid Waste Facility. April 2018.		

Evaluation: The impacts generated by the proposed development will not adversely affect the Level of Service (LOS) of solid waste facilities; therefore, the increase in potential demand is acceptable.

Recreation Impacts

Table 8a. Recreational Impacts

System Category	Acreage
Existing City of Alachua Recreation Acreage ¹	117.65
Acreage Required to Serve Existing Population ²	50.78
Reserved Capacity ¹	0.62
Potential Demand Generated by Development ³	.01
Residual Recreational Capacity After Impacts	66.25
Sources: ¹ City of Alachua May 2018 Development Monitoring Report. ² University of Florida, Bureau of Economic & Business Research, <i>Estimates of Population by County and City in Florida, April 1, 2015; Policy 1.2.b, Recreation Element</i> (Formula: 9,788 persons / [5 acres/1,000 persons]) ³ US Census Bureau; Policy 1.2.b, Recreation Element (Formula: 2.37 persons per dwelling x 1 dwellings / [5 acres/1,000 persons])	

Table 8b. Improved Passive Park Space Analysis

Minimum Improved Passive Park Space Required to Serve Existing Population & Reserved Capacity ¹	10.06 acres
Acreage Required to Serve Demand Generated by Development ²	0.00 acres
Total Area Required to Serve Existing Population, Reserved Capacity, & Demand Generated by Development	10.28 acres
Existing Improved Passive Park Space ¹	34.82 acres
Improved, Passive Park Space Utilized by Existing Population, Reserved Capacity, & Demand Generated by Development³	29.52%
¹ Source: City of Alachua May 2018 Development Monitoring Report. ² Formula: Recreation Demand Generated by Development (0.52 acres) x 20%. ³ Formula: Total Improved Passive Park Space / (Acreage Required to Serve Existing Population + Reserved Capacity + Acreage Required to Serve Demand Generated by Development.)	

Evaluation: The impacts generated by the proposed development will not adversely affect the Level of Service (LOS) of recreational facilities; therefore, the increase in potential demand is acceptable.

Public School Facilities Impacts

Accord to Policy 2.4.b of the Public School Facilities Element of the City of Alachua Comprehensive Plan, single family lots of record that received final subdivision approval prior to the adoption of the Public School Facilities Element are exempt from the school concurrency requirements.

EXHIBIT “A”
TO
TIMOTHY B. TEES & PAMELA J. TEES-PINEDO
MINOR SUBDIVISION FINAL PLAT APPLICATION

PILOT FOREST LOT 29
STAFF REPORT

SUPPORTING APPLICATION MATERIALS
SUBMITTED BY CITY STAFF TO THE
PLANNING AND ZONING BOARD



City of Alachua

ADAM BOUKARI
CITY MANAGER

PLANNING & COMMUNITY DEVELOPMENT
DIRECTOR KATHY WINBURN, AICP

October 28, 2019

Also sent by electronic mail to sbarnes@geolineinc.com

Sean Barnes
Geoline Surveying
13430 NW 104th Terrace
Suite A
Alachua, FL 32615

RE: Notice of Hearing Scheduled for Replat of Pilot Forest Lot 29 Final Plat Application

Dear Mr. Barnes:

Based on review of the materials submitted, the City has determined that the applications can now be scheduled for a hearing before the Planning and Zoning Board.

You must provide two (2) *double-sided, three-hole punched, color sets* of each **complete** application package, seven (7) sets of full size plans, and a digital copy of all materials in PDF format on a CD *no later than 10 business days prior to the PZB Meeting at which your application is scheduled to be heard*. The application has been scheduled for the **November 12, 2019** Planning and Zoning Board meeting; therefore, the above referenced materials must be submitted to the City no later than **Thursday, October 31, 2019**. Materials may be submitted earlier than this date.

Should you have any questions, please feel free to contact me at (386) 418-6100, ext. 108 or via email at ahall@cityofalachua.com.

Sincerely,

Adam Hall, AICP
Planner

c: Kathy Winburn, AICP, Planning Director
Justin Tabor, AICP, Principal Planner
File



City of Alachua

ADAM BOUKARI
CITY MANAGER

PLANNING & COMMUNITY DEVELOPMENT
DIRECTOR KATHY WINBURN, AICP

October 24, 2019

Also sent by electronic mail to sbarnes@geolineinc.com

Sean Barnes
13430 NW 104th Terrace
Suite A
Alachua, FL 32615

RE: Development Review Team Comments for Replat of Lot 29 of Pilot Forest – Final Plat Application

Dear Mr. Barnes:

On September 30, 2019, the City of Alachua received your application for a Minor Subdivision, which proposes to replat Lot 29 of the Pilot Forest subdivision (Parcel No. 03980-003-029) to amend the side setback lines.

The application referenced above has been reviewed by the City's Development Review Team (DRT). Upon review of the application and materials, the following insufficiencies must be addressed. Please address all insufficiencies in writing and provide an indication as to how they have been addressed by **5:00 PM on Thursday, November 6, 2019**. A total of four (4) copies of the application package, plans, and a CD containing a PDF of all application materials and plans must be provided by this date.

Upon receipt of your revised application, Staff will notify you of any remaining insufficiencies which must be resolved before the item may be scheduled for a public hearing before the City Commission. Please note that if Staff determines that the revised submission requires outside technical review by the City, your application may be delayed in order to allow for adequate review time.

1. Land Rights

- a. As a condition of approval, an updated letter of title opinion will be required prior to hearing before City Commission.
- b. Per 177.081 (2), all mortgagees having a recorded interest in the property must also execute plat. Please provide signature block for Michigan Mutual, Inc. (or current mortgagee).

2. Miscellaneous

- a. Confirm chord length. Original plat appears to indicate 34.29', but proposed replat shows chord length as 39.29'.

3. Public Services/Fire Marshall/Building Official/Outside Review Comments

- a. Please address comments from JBrown Professional Group in the attached letter, dated October 22, 2019 (attached).

If you have any questions regarding the information above, please contact me at 386-418-6100 x 108 or via e-mail at ahall@cityofalachua.com.

Sincerely,



Adam Hall, AICP
Planner

c: Kathy Winburn, AICP, Planning & Community Development Director
Justin Tabor, AICP, Principal Planner
Project File

October 22, 2019

Mr. Adam Hall, AICP
Planner
City of Alachua
Office of Planning & Community Development
P.O. Box 9
Alachua, FL 32616-0009

Re: Replat of Lot 29 Pilot Forest (Plat Book "J", Page 92)

Dear Mr. Hall:

As you requested, we have reviewed the Replat of Lot 29 Pilot Forest (Plat Book "J", Page 92). Our review generated the few following comments and recommendations that are outlined below.

Re-Plat

1. No reference to or date of boundary survey in the notes
2. Per city requirements note 3 needs to read 1:5000