

■ Editor: Bryan Boukari
■ Reporters: C.M. Walker, Ray Carson,

ADVERTISING

■ Classified/Display:
Robert Boukari,
ads@alachuatoday.com
■ Legal Display:
Robert Boukari,
ads@alachuatoday.com

SUBSCRIPTIONS

In-county, \$25/\$40 for two years
Out-of-county, \$35/\$60 for two years
Out-of-state, \$40/\$70 for two years

POSTMASTER:

Send changes of address to:
Alachua County Today, P.O.
Box 2135, Alachua, FL 32616.
Annual subscription rate is
\$25 in county, \$35 out-of-
county and \$40 out-of-state.
Subscribe online at
www.alachuatoday.com.

HOW TO SUBMIT...

■ **LETTERS TO THE EDITOR:**
Letters may be mailed, faxed
or emailed. Letters may be
edited to fit available space.
Please include your name, ad-
dress, and day and evening
phone numbers for verifica-
tion. Letters MUST be signed.

■ **A STORY:** Do you have a
timely story or news event that
is of interest to the community?
Email our assignment editor at
cwalker@alachuatoday.com
or call (386) 462-3355.

■ **COMMUNITY CALENDAR,
CHURCH, BIRTH & WED-
DING ANNOUNCEMENTS:**
Email to editor@alachuatoday.
com, call (386) 462-3355 or
fax (386) 462-4569 your infor-
mation. Please include phone
number and name of individual
submitting the announcement.
Letters, comments and opin-
ions on the Opinions page are
not necessarily those of the
management/ownership of the
Alachua County Today.

INSIDE ALACHUA COUNTY TODAY...

CHURCH
DIRECTORY...A3
CLASSIFIEDS...A4
EVENTS.....A3
JOBS.....A7
BUSINESS &
SERVICES
DIRECTORY...A7



Jesse says,

"It's not
hard to meet
expenses –
they're
everywhere."

may not be to another and
vice versa. I know someone
that the minute they get out
of work they head for the
liquor store. No cracks
towards what they like but
I like heading to church
and being with my church
family. Both feed the
individuals need.

We went back to our
church this past Sunday at
Pine Grove Baptist Church
on 39th in Gainesville. Most
of us wore a mask unless
they were at the pulpit or in
the sound booth (the two in
the sound booth are married
to each other). When we
had our traditional meet
and greet time, we turned
and waived at each other.
Our service lasted about 50
minutes. We were spread
out and we had taped pews
so that folks could only sit
every third row. Most of our

income for us. You know
the drill—if you happen to
have a little extra and want
to help us out, we would
be more than happy to
accept your donation. Send
donations to: The Alachua
Woman's Club, P.O. Box
374, Alachua, FL 32616.

I don't know how many
of you have seen the "Adopt
a Senior" on Facebook.
Parents post information
about their senior, where
they are graduating from
and little about what they
did in high school. Then
some tell what college or
work plans the student has
and then several pictures of
the student. Individuals can
then go on the Facebook
site and adopt the senior.
I have adopted four. They
are diverse in their plans,
for the future. It's been

forget one meeting, now I don't really
know what we did at the meeting, but
I remember how she treated me. I
had just found out I had breast cancer
and we all circled up and she led a
prayer for me. I will never forget
the feeling you get when a group is

fun to either take or mail
something to them. I know
it has been sad that they
couldn't walk the stage like
everyone else in the past
has, or have prom, or senior
day and the list goes on.
But I believe these young
people, whether graduating
from high school or college,
will be better prepared
when life hits them full on.

One of the things I
have noticed is that several
folks, now that they can
get out of the house if they
wish, are just not being

for fish.

nice people. Or if someone
is being difficult the other
person's reaction is just
as negative. I guess folks
that are generally positive
and happy want to share
that and the same goes for
the folks who are negative,
and nothing is ever right.
It's been hard for some to
be cooped up. Many have
been all by themselves and
it hasn't been easy. Not
making excuses for any of
us. But remember words
can hurt. Our words should
be used to feed others,

encouraging them and not

bringing them down. Just
being a nice person.

Until next week.
My internet went down
yesterday, Sunday and they
won't be able to get out here
and fix it until Saturday. I
might have a few unhappy
moments myself this week.
What did we every do
before technology?

Blessings to all of you

#

Email editor@
alachuatoday.com

Shirley Green Brown

AWC President

Alachua City Commission

#

Email editor@
alachuatoday.com



City of ALACHUA

NOTICE OF PUBLIC HEARING OF ENACTMENT OF AN ORDINANCE OF CITY OF ALACHUA, FLORIDA

The City of Alachua City Commission will hold a
public hearing on a proposed ordinance on June 8, 2020,
at 6:00 p.m. The hearing will be held in the James A.
Lewis Commission Chambers of City Hall, at 15100
NW 142nd Terrace, Alachua, Florida.

The ordinance title is as follows:

ORDINANCE 20-01

AN ORDINANCE OF THE CITY OF ALACHUA,
FLORIDA, AMENDING CHAPTER 10 OF
THE CITY'S CODE OF ORDINANCES BY
ADDING A NEW ARTICLE III. ECONOMIC
DEVELOPMENT; PROVIDING FOR THE
CREATION OF A BUSINESS INCENTIVE
PROGRAM; ESTABLISHING THE BUSINESS
DEVELOPMENT ELECTRIC DISCOUNT,
ELECTRIC CONTRIBUTION IN AID OF
CONSTRUCTION PROGRAM, EXPEDITED
PERMITTING SERVICE, INCUBATOR /
ACCELERATOR GRADUATE LEASE SUBSIDY,
SMALL BUSINESS ASSISTANCE PROGRAM,
TECH MATCHING GRANT FUND; PROVIDING
FOR THE ADMINISTRATION OF THE BUSINESS
INCENTIVE PROGRAM; PROVIDING FOR THE
FUNDING FOR THE BUSINESS INCENTIVE
PROGRAM; PROVIDING FOR CODIFICATION
OF THIS AMENDMENT IN THE CITY'S CODE
OF ORDINANCES; PROVIDING A REPEALING
CLAUSE; PROVIDING SEVERABILITY; AND
PROVIDING AN EFFECTIVE DATE.

At the public hearing, all interested parties may appear
and be heard with respect to the proposed ordinance.
Copies of the proposed ordinance and related materials
are available for public inspection at the Office of
the City Clerk, 15100 NW 142nd Terrace, Monday-
Thursday between the hours of 7:30 a.m. to 6 p.m.
the Thursday prior to the City Commission meeting.
**Written comments on the proposed ordinance may
be sent to the following address: City of Alachua,
Attn: Executive Department, P.O. Box 9, Alachua,
FL 32616.** Notice is given pursuant to Section 286.0105,
Florida Statutes, that in order to appeal any decision
made at these public hearings, you will need to ensure
that a verbatim record is made. In accordance with the
Americans with Disabilities Act, any persons with a
disability requiring reasonable accommodation in order
to participate in this meeting should call the City Clerk
at (386) 418-6100 ext. 101 at least 48 hours prior to the
public hearing.

(Published: Alachua County Today - May 28, 2020)



City of ALACHUA

NOTICE OF PUBLIC HEARING BEFORE THE PLANNING AND ZONING BOARD OF THE CITY OF ALACHUA, FLORIDA

Notice is hereby given that the Planning & Zoning
Board of the City of Alachua will hold a public hearing
on June 9, 2020 at 6:00 p.m. The hearing will be held
in the James A. Lewis Commission Chambers in City
Hall, located at 15100 NW 142nd Terrace, Alachua,
Florida, to consider the following: A request by Clay
Sweger, AICP, LEED AP, of EDA Consultants, Inc.,
applicant and agent for Black Flag Metalsmith, LLC,
property owner, for consideration of a Small Scale
Comprehensive Plan Amendment to the City of
Alachua Future Land Use Map (FLUM), to amend the
FLUM from Agricultural to Industrial on a ±6.98 acre
subject property. The property subject to the proposed
amendment is located north of NW County Road 235,
approximately 600 feet west of the intersection of NW
County Road 235 and NW 148th Terrace; consisting of
Tax Parcel Number 03918-003-000. Existing FLUM:
Agriculture; Existing Zoning: Agricultural.

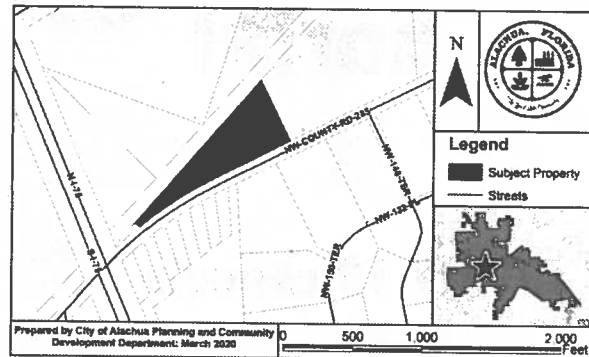

At the public hearing, all interested parties may appear
and be heard with respect to the application. Copies of
the application are available for public inspection at the
Planning and Community Development Department,
15100 NW 142nd Terrace, Alachua, Florida, on any
regular business day between the hours of 7:30 a.m. to
6:00 p.m. Written comments on the application may be
sent to the following address: City of Alachua, Planning
and Community Development, P.O. Box 9, Alachua, FL
32616. Notice is given pursuant to Section 286.0105,
Florida Statutes, that, in order to appeal any decision
made at the public hearing, you will need a record of the
proceedings, and that, for such purpose, you may need
to ensure that a verbatim record of the proceedings is
made, which includes the testimony and evidence upon
which the appeal is to be based. In accordance with the
Americans with Disabilities Act, any persons with a
disability requiring reasonable accommodation in order
to participate in this meeting should call the City Clerk
at (386) 418-6100 x 101 at least 48 hours prior to the
public hearing.

(Published: Alachua County Today - May 28, 2020)

ALACHUA
COUNTY
TODAY
is
your
best
source
for
local
news
386.462.3355

LOCAL & STATE

Mickie Anderson, editor
mickie.anderson@gvillesun.com

Hurricane season collides with virus

By Jim Turner
News Service of Florida

TALLAHASSEE — With the six-month Atlantic hurricane season starting Monday, emergency-management officials have changed how Florida will respond to storms as they grapple with the coronavirus pandemic.

Disaster managers, already working long days because of the pandemic, have modified hurricane plans on issues such as evacuations, shelters and conditions for relief crews because of the virus.

"You know it's not usual that we've been in the (Emergency Operations Center) for three months doing planning before hurricane season, (but) that's going to give us a leg up in a lot of ways because we've been thinking about it day in and day out here," Florida Division of Emergency Management Director Jared Moskowitz said.

The hope is always for an inactive hurricane season, but forecast models aren't crafted for comfort.

"We'll have to see what

the season does.," Moskowitz said. "They say it's going to be an active season. Remember, we had 18 named storms last year. And we almost got (Hurricane) Dorian. So, you know, we'll just have to see what it brings us."

Arthur, which threatened the Carolinas as a tropical storm this month, started checking off the list of storm names for the 2020 season, which will last on the calendar from Monday through Nov. 30. Then came Tropical Storm Bertha, which formed off the Carolinas on Wednesday.

Last week, the National Oceanic and Atmospheric Administration became the latest organization to forecast an above-active hurricane season, with 13 to 19 named storms, of which six to 10 should reach hurricane status. The range is consistent with other forecasters that presume a La Niña weather pattern rushing warm water into the Atlantic.

In its forecast, NOAA also pointed to warmer-than-average sea surface

temperatures in the tropical Atlantic Ocean and Caribbean Sea, reduced vertical wind shear, weaker tropical Atlantic trade winds and an enhanced west African monsoon wind system. All are factors for above-average storm activity.

"Similar conditions have been producing more active seasons since the current high-activity era began in 1995," a NOAA news release said.

Mixing the forecasts with the virus, the state has created a reserve of 10 million face masks, 1 million face shields, and 5 million gloves.

The approach to shelters and evacuations also will be different.

"We've been always telling people to leave. Now, potentially, county emergency managers will be saying, 'Know your home, know your (flood) zone,'" Moskowitz said. "So, if you live in a surge zone, yes, you'll still have to get out. But if your house was a new construction. It's built to code and we get a Category 1 or Category 2 storm, perhaps they'll decide that the

safest place for you to be is in your home. So, the issue is shelter in place. That's clearly different."

People who go to shelters are less likely to be crowded into single large rooms. Caps will be placed, maybe 50 people to a shelter, or evacuees could be spread across complexes such as schools, where each classroom could be used by five to 10 people. Another possibility is that people could find themselves filling hotels that would otherwise be low on occupancy.

"We've developed an app that hotels can sign up," Moskowitz said. "We have 200 hotels so far signed up to do non-congregate sheltering. So instead of going to a shelter, you'd be assigned potentially to go to a hotel."

Additionally, utility officials told regulators this month that plans are underway to establish more staging areas to reduce crowds of relief workers who would be needed to restore electricity after storms. Also, the

See STORMS, A9

Prosecutor's election suit moves forward

By Cindy Swirko
cindy.swirko@gvillesun.com

The lawsuit by prosecutor Brian Kramer seeking to have his opponent in the race for state attorney ruled unqualified will go on after a judge in Leon County on Tuesday would not dismiss the case.

Gainesville attorney Beverly McCallum filed the motion, contending that voters should decide who will replace Bill Cervone as the Eighth Circuit state attorney.

"Were (Kramer) to succeed, he would be certified as unopposed and automatically become the top, state-level law-enforcement official in the Eighth Circuit without a single voter's casting of a ballot," the motion states, adding that "the body of law stands for the proposition that even close questions should be decided

in favor of widening — not narrowing, the field of candidates on the ballot, so that the people have a right to vote for the candidate of their choice."

McCallum in December was suspended from practicing law for 15 days by the Florida Supreme Court after the Florida Bar found misconduct in McCallum's complaint of misconduct by judges in the Fifth Circuit, headquartered in Ocala.

Kramer's legal complaint contends the suspension disqualifies her under a requirement in the Florida Constitution that a state attorney be a member of the Florida Bar for the previous five years. By being unable to practice, he believes, she was not a Bar member.

McCallum's motion to dismiss "fails to identify any pleading

See LAWSUIT, A9

Sharp drop in state tax collections threatens pay raises, programs

By John Kennedy
Gannett Florida

TALLAHASSEE — The coronavirus's financial hit on the Florida economy is coming into sharper focus, with a new report showing state tax collections falling almost \$900 million short in April.

And May is likely to be worse, analysts say.

Gov. Ron DeSantis has not yet acted on a \$93.2 billion budget proposal approved by the Legislature in March. But the spending

plan is expected to need dramatic retooling, even if helped by federal aid, state reserves and the governor's anticipated vetoing of hundreds of millions of dollars in programs and projects to reduce costs.

"We are whistling past the graveyard when it comes to our budget," said Sen. Gary Farmer, D-Lighthouse Point. "The idea that we are going to have enough resources in this upcoming budget year is just ridiculous."

Farmer, along with

Senate and House Democrats, have been pushing Florida's ruling Republican leaders to call a special session to rework the budget ahead of it going into effect, July 1.

Included in the \$93.2 billion budget which DeSantis will soon review are pay raises for teachers and state workers, affordable housing dollars and environmental spending that Democrats will defend, Farmer said.

But DeSantis, along with House and Senate leaders,

have ignored the demands, suggesting they want to wait and factor in whatever additional aid may be coming from Congress. The state has drawn \$4.6 billion through the federal coronavirus relief package and is looking for authority to use at least some of this money to cover revenue losses.

Still, the latest report from state economists shows April's revenue down \$878.1 million from its expected level. The bulk of the loss, \$598.2 million,

comes from a drop in expected sales tax collections, the state's biggest source of revenue.

But the report reflects collections in the month of March, when Florida's economy was slowing

before hitting almost a full stop that lasted through April. That month's anticipated tax loss is almost certain to be even larger.

The Florida Policy

See TAX, A9

YEAR 2045 GAINESVILLE METROPOLITAN AREA LONG-RANGE TRANSPORTATION PLAN COMMUNITY VIRTUAL PUBLIC WORKSHOP

June 9, 2020

6:00 p.m. to 8:00 p.m.

6:00 p.m. Presentation

We need your opinion.
Come share your ideas.

Virtual workshop access
by computer, tablet or
smartphone at:

<https://global.gotomeeting.com/join/757207837>

You can also dial in using your phone.

United States: +1 (646) 749-3112

Access Code: 757-207-837

Get the GoToMeeting app at <https://global.gotomeeting.com/install/610160477>

The Metropolitan Transportation Planning Organization for the Gainesville Urbanized Area is updating its Long-Range Transportation Plan. This workshop will address:

- Alternative 1 - Revenue forecast emphasis on transit projects;
- Alternative 2 - Revenue forecast emphasis on roadway capacity projects;
- Congested transportation system network corridors; and
- Transportation system network capacity needs.

Visit the Year 2045 plan update website at <http://ncfpc.org/mtpo/LRTP.html> and Facebook Page at www.facebook.com/GainesvilleMTPO for more information.

Due to the COVID-19 Public Health Emergency, the Year 2045 Long-Range Transportation Plan Workshop will meet virtually on June 9, 2020 at 6:00 p.m. The workshop will be conducted via communications media technology. The workshop is a virtual public meeting, as permitted by Florida Governor's Executive Order No. 2020-69.

Public participation is solicited without regard to race, color, national origin, sex, age, disability, familial status, religious status, marital status, sexual orientation or gender identity. Any person requiring special assistance or accommodations, under the Americans with Disabilities Act (ADA) or persons who require translation services (free of charge), to participate in this workshop should contact Michael Escalante at 352.955.2200, extension 114, forty-eight (48) hours prior to the workshop.



NOTICE OF PUBLIC HEARING BEFORE THE PLANNING AND ZONING BOARD OF THE CITY OF ALACHUA, FLORIDA

Notice is hereby given that the Planning & Zoning Board of the City of Alachua will hold a public hearing on June 9, 2020 at 6:00 p.m. The hearing will be held in the James A. Lewis Commission Chambers in City Hall, located at 15100 NW 142nd Terrace, Alachua, Florida, to consider the following: A request by Clay Sweger, AICP, LEED AP, of EDA Consultants, Inc., applicant and agent for Black Flag Metalsmith, LLC, property owner, for consideration of a Small Scale Comprehensive Plan Amendment to the City of Alachua Future Land Use Map (FLUM), to amend the FLUM from Agricultural to Industrial on a ±6.98 acre subject property. The property subject to the proposed amendment is located north of NW County Road 235, approximately 600 feet west of the intersection of NW County Road 235 and NW 148th Terrace; consisting of Tax Parcel Number 03918-003-000. Existing FLUM: Agriculture; Existing Zoning: Agricultural.

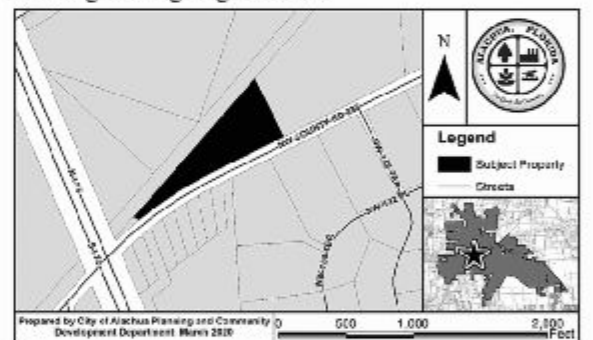

At the public hearing, all interested parties may appear and be heard with respect to the application. Copies of the application are available for public inspection at the Planning and Community Development Department, 15100 NW 142nd Terrace, Alachua, Florida, on any regular business day between the hours of 7:30 a.m. to 6:00 p.m. Written comments on the application may be sent to the following address: City of Alachua, Planning and Community Development, P.O. Box 9, Alachua, FL 32616. Notice is given pursuant to Section 286.0105, Florida Statutes, that, in order to appeal any decision made at the public hearing, you will need a record of the proceedings, and that, for such purpose, you may need to ensure that a verbatim record of the proceedings is made, which includes the testimony and evidence upon which the appeal is to be based. In accordance with the Americans with Disabilities Act, any persons with a disability requiring reasonable accommodation in order to participate in this meeting should call the City Clerk at (386) 418-6100 x 101 at least 48 hours prior to the public hearing.

AFFIDAVIT FOR POSTED LAND USE SIGN

I Melissa Watson, POSTED THE LAND USE
SIGN ON 5/19/20 FOR THE Black Flag SSCPA & Rezoning (PZB)
(name) (date) (state type of action and project name)
LAND USE ACTION.

AS PER ARTICLE 2.2.9 D OF THE LAND DEVELOPMENT REGULATIONS.

THIS WILL BE INCLUDED IN THE STAFF REPORT.

Melissa Watson
(signature)

4
(number of signs)

IMPORTANT INFORMATION REGARDING POSTED NOTICE SIGNS

Pursuant to Section 2.2.9(D) of the City's Land Development Regulations, posted notice signs must be placed on the land that is the subject of the application, along each street which is adjacent to or runs through the land in a manner that makes them clearly visible. Signs shall be posted at intervals of not more than 400 feet when the land subject to the application has less than 1,500 feet of road frontage. When the land subject to the application has 1,500 feet or more of road frontage, signs shall be posted at intervals of not more than 1,320 feet.

Signs shall be inspected by the City subsequent to their posting. The applicant shall be responsible for ensuring that the posted notice is maintained on the land subject to the application until the completion of the final public hearing on the application.

Signs must be removed by the applicant and returned to the City within ten days after the final decision on the application.



Black Flag Metalsmith SSCPA & Rezoning

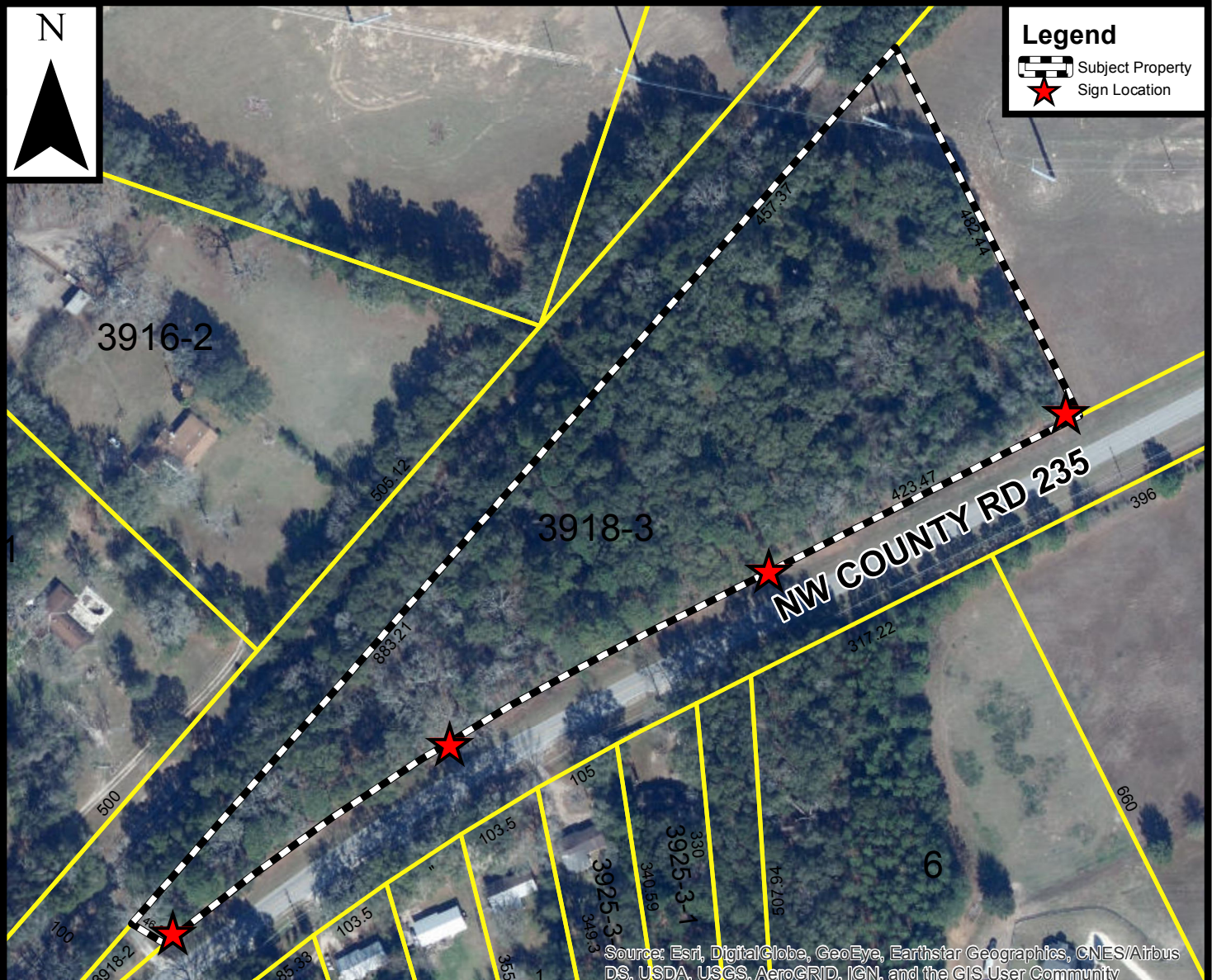

Mailed
5/21/2020

NOTICE OF PUBLIC HEARING BEFORE THE PLANNING AND ZONING BOARD OF THE CITY OF ALACHUA, FLORIDA

Notice is hereby given that the Planning & Zoning Board of the City of Alachua will hold a public hearing on June 9, 2020 at 6:00 p.m. The hearing will be held in the James A. Lewis Commission Chambers in City Hall, located at 15100 NW 142nd Terrace, Alachua, Florida, to consider the following: A request by Clay Sweger, AICP, LEED AP, of EDA Consultants, Inc., applicant and agent for Black Flag Metalsmith, LLC, property owner, for consideration of a Small Scale Comprehensive Plan Amendment to the City of Alachua Future Land Use Map (FLUM), to amend the FLUM from Agricultural to Industrial on a ± 6.98 acre subject property. The property subject to the proposed amendment is located north of NW County Road 235, approximately 600 feet west of the intersection of NW County Road 235 and NW 148th Terrace; consisting of Tax Parcel Number 03918-003-000. Existing FLUM: Agriculture; Existing Zoning: Agricultural.

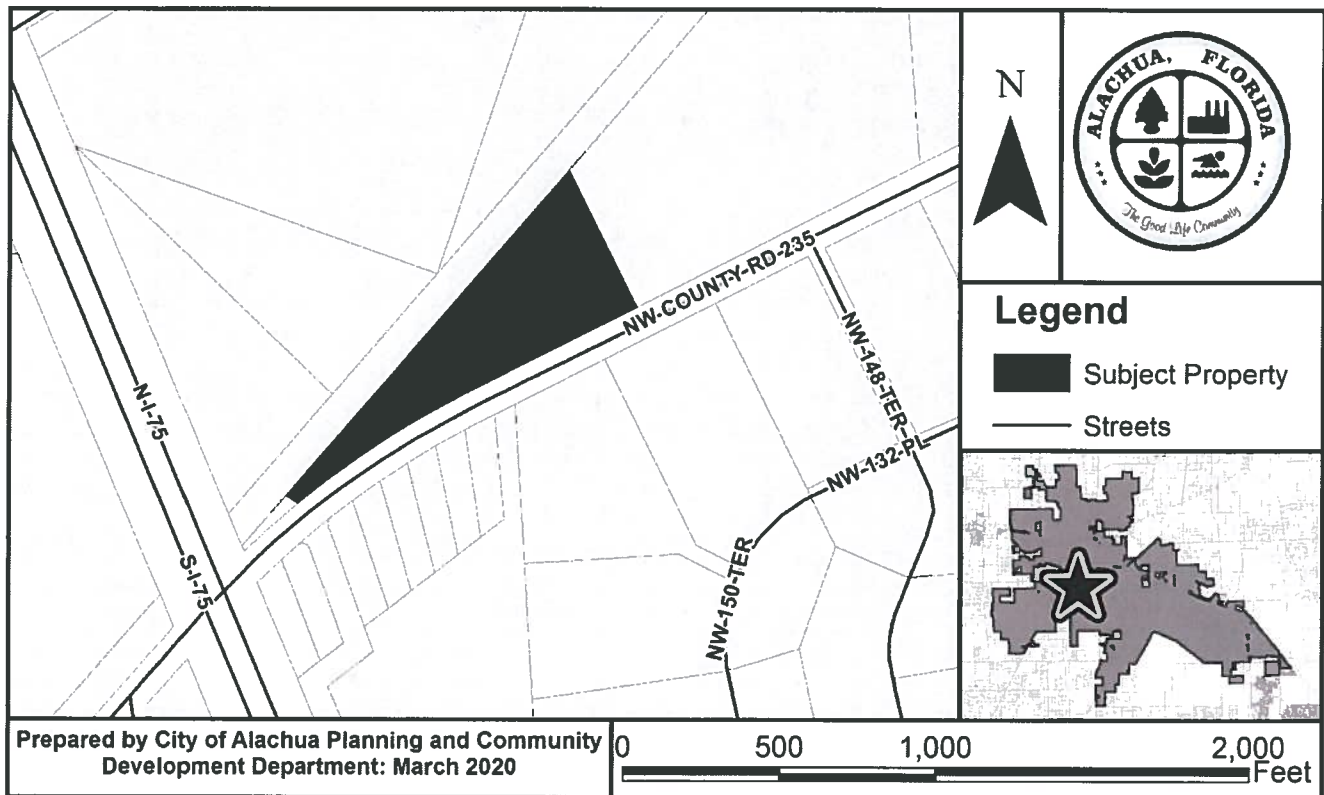

At the public hearing, all interested parties may appear and be heard with respect to the application. Copies of the application are available for public inspection at the Planning and Community Development Department, 15100 NW 142nd Terrace, Alachua, Florida, on any regular business day between the hours of 7:30 a.m. to 6:00 p.m. Written comments on the application may be sent to the following address: City of Alachua, Planning and Community Development, P.O. Box 9, Alachua, FL 32616. Notice is given pursuant to Section 286.0105, Florida Statutes, that, in order to appeal any decision made at the public hearing, you will need a record of the proceedings, and that, for such purpose, you may need to ensure that a verbatim record of the proceedings is made, which includes the testimony and evidence upon which the appeal is to be based. In accordance with the Americans with Disabilities Act, any persons with a disability requiring reasonable accommodation in order to participate in this meeting should call the City Clerk at (386) 418-6100 x 101 at least 48 hours prior to the public hearing.



92060-517-900
CSX TRANSPORTATION INC
500 WATER ST TAX DEPARTMENT J-910
JACKSONVILLE, FL 32202-4423

03865-000-000
KIRKLAND W & MARGARET
PO BOX 1360
ALACHUA, FL 32616-1360

03925-004-003
HOLTON HEIRS & HOLTON
13115 NW COUNTY RD 235
ALACHUA, FL 32615

03916-001-000
BJORGE DEBORAH
13116 NW COUNTY RD 235
ALACHUA, FL 32615

03918-000-000
CITIZENS & SOUTHERN
13500 NW COUNTY RD 235
ALACHUA, FL 32615-6150

03925-004-006
GROVES OLIVIA ANN U
9118 SW 122ND ST
GAINESVILLE, FL 32608-5742

03925-003-003 & 03925-003-001
HELLE DUANE
13217 NW CR 235
ALACHUA, FL 32615

03918-002-000
CHERRY & DOUGHETY
PO BOX 452
ALACHUA, FL 32616-0452

03918-003-000
MALLARD & THOMPSON
9310 NW 188TH WAY
ALACHUA, FL 32615

03925-010-005
LARSEN ERIC & CHRISTINA M
15000 NW 132ND PL
ALACHUA, FL 32615

03924-000-000
KIRKLAND W & MARGARET
PO BOX 1360
ALACHUA, FL 32616-1360

03925-010-004
FAGAN THEODORE JR & LA SHAN
789 N COUNTY RD 33
PO BOX 587
ASHFORD, AL 36312

03925-004-001
HODGES DONALD
24521 NW 94TH AVE
ALACHUA, FL 32615-7814

03974-001-001
BOWMAN DOUGLAS L & MANDY G
PO BOX 251
ALACHUA, FL 32616

03925-004-004
MELVIN LOIS C LIFE ESTATE
13107 NW COUNTY ROAD 235
ALACHUA, FL 32615-6153

03916-002-000
SMITH STEPHEN F & RENEE
503 SW 3RD ST
GAINESVILLE, FL 32601

03925-003-000
BOWMAN & GUEST
PO BOX 251
ALACHUA, FL 32616-0251

03925-004-002
JACOBI JONATHON
13123 NW CR 235
ALACHUA, FL 32615

03925-004-005
HISS STEVEN A
13019 NW CR 235
Alachua, FL 32615-6153

Antoinette Endelicato
5562 NW 93rd Avenue
Gainesville, FL 32653

Dan Rhine
288 Turkey Creek
Alachua, FL 32615

Tom Gorman
9210 NW 59th Street
Alachua, FL 32653

Richard Gorman
5716 NW 93rd Avenue
Alachua, FL 32653

Peggy Arnold
410 Turkey Creek
Alachua, FL 32615

David Forest
23 Turkey Creek
Alachua, FL 32615

President of TCMOA
1000 Turkey Creek
Alachua, FL 32615

Linda Dixon, AICP
Assistant Director of Planning
PO Box 115050
Gainesville, FL 32611

Craig Parenteau
FL Dept. of Environmental Protection
4801 Camp Ranch Road
Gainesville, FL 32641

Jeannette Hinsdale
P.O. Box 1156
Alachua, FL 32616

Lynn Coullias
7406 NW 126th Ave
Alachua, FL 32615

Lynda Coon
7216 NW 126 Avenue
Alachua, FL 32615

Tamara Robbins
PO Box 2317
Alachua, FL 32616

Michele L. Lieberman
County Manager
12 SE 1st Street
Gainesville, FL 32601

Bonnie Flynn
16801 NW 166th Drive
Alachua, FL 32615

Hugh and Jean Calderwood
PO Box 2307
Alachua, FL 32616