

Legion Auxiliary's first National Convention in the early 1920s when the red poppy was adopted as The American Legion Family's memorial flower.

to honor a fallen soldier. They brought a beer and a Dixie cup to place on the monument along with the flag and poppy. Asked why they left a beer, they

HEA PLA BOA AL

Notice is Board of t on June 9, the James located at to conside the City (LDRs) a to exempt the LDRs relating to Section 2. City Com to the req amending staff repor relating to and Table of such n 2.2.12 re amending review of to minor 2.4.9 to review o creating s approval amendme for infra relating 1 (3) relat family d townhom amending accessory relating to Section (private i to impro amending of "mixe "dwellin and "sub the LDR consist

At the p and be h the appli Planning 15100 N regular t 6:00 p.m sent to th and Con 32616. Florida made at proceed to ensur made, w which th the Ame disabilit to partic at (386) public h



City of ALACHUA

NOTICE OF PUBLIC HEARING BEFORE THE PLANNING AND ZONING BOARD OF THE CITY OF ALACHUA, FLORIDA

Notice is hereby given that the Planning & Zoning Board of the City of Alachua will hold a public hearing on June 9, 2020 at 6:00 p.m. The hearing will be held in the James A. Lewis Commission Chambers in City Hall, located at 15100 NW 142nd Terrace, Alachua, Florida, to consider the following: A request by Clay Sweger, AICP, LEED AP, of EDA Consultants, Inc., applicant and agent for 441 Development Group of Alachua County, LLC, property owner, for consideration of a Site-Specific Amendment to the Official Zoning Atlas (Rezoning) to amend the Official Zoning Atlas from Agriculture (Alachua County) to Community Commercial (CC) on ± 18 acres and to Residential Single Family - 4 (RSF-4) on ± 10.2 acres on a ± 28.2 acre subject property. The property subject to the proposed amendment is located south of NW US Highway 441, approximately 1,300 feet west of the intersection of NW US Highway 441 and Turkey Creek Boulevard and approximately 800 feet east of the intersection of NW US Highway 441 and County Road 237; consisting of Tax Parcel Number 05898-005-000. FLUM: Community Commercial (± 18 acres) and Moderate Density Residential (± 10.2 acres); Existing Zoning: Agriculture (Alachua County).

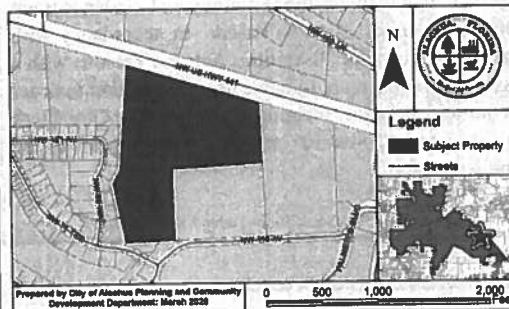

At the public hearing, all interested parties may appear and be heard with respect to the application. Copies of the application are available for public inspection at the Planning and Community Development Department, 15100 NW 142nd Terrace, Alachua, Florida, on any regular business day between the hours of 7:30 a.m. to 6:00 p.m. Written comments on the application may be sent to the following address: City of Alachua, Planning and Community Development, P.O. Box 9, Alachua, FL 32616. Notice is given pursuant to Section 286.0105, Florida Statutes, that, in order to appeal any decision made at the public hearing, you will need a record of the proceedings, and that, for such purpose, you may need to ensure that a verbatim record of the proceedings is made, which includes the testimony and evidence upon which the appeal is to be based. In accordance with the Americans with Disabilities Act, any persons with a disability requiring reasonable accommodation in order to participate in this meeting should call the City Clerk at (386) 418-6100 x 101 at least 48 hours prior to the public hearing.

(Published: Alachua County Today - May 28, 2020)



City of ALACHUA

NOTICE OF PUBLIC HEARING BEFORE THE BOARD OF ADJUSTMENT OF THE CITY OF ALACHUA, FLORIDA

Notice is hereby given that the Board of Adjustment of the City of Alachua will hold a public hearing on June 8, 2020, at 5:30 p.m. The hearing will be held in the James A. Lewis Commission Chambers in City Hall, located at 15100 NW 142nd Terrace, Alachua, Florida, to consider the following: A request by Clay Sweger, AICP, LEED AP, of EDA Consultants, Inc., applicant and agent for Andrews Paving, Inc., property owner, for consideration of a request for a Zoning Variance Permit to reduce the minimum side setback from 15 feet as required by Section 5.1.3 and Table 5.1-3 of the City of Alachua Land Development Regulations (LDRs) to a minimum side setback of 10 feet. The subject property is located at located at 6327 NW 123rd Place in the McGinley Industrial Park. Tax Parcel 05893-010-007. FLUM: Industrial; Zoning: Industrial General (IG).

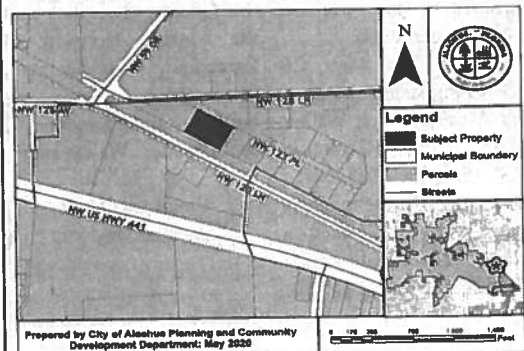

At the public hearing, all interested parties may appear and be heard with respect to the application. Copies of the application are available for public inspection at the Planning and Community Development Department, 15100 NW 142nd Terrace, Alachua, Florida, on any regular business day between the hours of 7:30 a.m. to 6:00 p.m. Written comments on the application may be sent to the following address: City of Alachua, Planning and Community Development, P.O. Box 9, Alachua, FL 32616. Notice is given pursuant to Section 286.0105, Florida Statutes, that, in order to appeal any decision made at the public hearing, you will need a record of the proceedings, and that, for such purpose, you may need to ensure that a verbatim record of the proceedings is made, which includes the testimony and evidence upon which the appeal is to be based. In accordance with the Americans with Disabilities Act, any persons with a disability requiring reasonable accommodation in order to participate in this meeting should call the City Clerk at (386) 418-6100 x 101 at least 48 hours prior to the public hearing.

(Published: Alachua County Today - May 28, 2020)

OBITUARIES



WEBB, ROSE LEE ROBINSON
Rose Lee Robinson Webb, age 86, daughter of the late Leroy Robinson Sr. & Isabella Terry Robinson, went home to be with the Lord on May 23, 2020 at the home of her daughter, Wanda, in Archer, Florida surrounded by her loving family.

Ms. Webb was a lifetime Member of Saint Joseph Missionary Baptist Church. The Homegoing Celebration will be held 2:30PM Saturday, May 30, 2020, at Saint Joseph Missionary Baptist Church (Archer, FL) with her Pastor, Reverend Dr. Willie Calson, as the Eulogist & her grandson-in-law, Elder Kenyada Feathers as the Officiant. Ms. Webb will be viewed at the Funeral Home on Friday 2:00-7:00PM - At the Church on Saturday 30 Minutes prior to the Services - And with the Processional. The Procession will form at the residence of her daughter, Wanda Oats, 15130 SW 175th Ave, Archer, FL at 1:45PM.

Those left to cherish her memory are her sons - Luther Curtis, Jr. (& Avelia) of Raleigh, FL; Clarence Curtis (& Pearl) and Daniel Curtis and Tresay Curtis of Archer, FL; daughter - Wanda Oats of Archer, FL; brothers - Leroy Robinson Jr. (& Rosa) of Archer, FL (Willie James Robinson, Sr. preceded her in death); son-in-law - Ronald K. Oats of Williston, FL; And a host of grandchildren, great grandchildren, great-great grandchildren, nieces, cousins & friends.

We're asking that the COVID-19 Mandates are followed as we gather for this occasion.

Arrangements Entrusted To
DUNCAN BROTHERS' FUNERAL HOME
428 NW 8TH ST
Gainesville, FL



WHITEHEAD, PATRICK
Williston, Florida - Patrick Whitehead, served our country for three years in the United States Army and received an honorable discharge. He was affectionately known to many as A Truck Driver, he will be missed and remembered by his wife; Pamela Whitehead. Children: Larissa Chantelle Whitehead, Jonathan Thurman, who preceded him in death and Patrick Whitehead Jr. granddaughter: Mariah Kahlyn Cherry, siblings, Leondea Rackard (stacy) Tenika Jones, Audrey Whitehead, Jennifer Whitehead, Samantha Whitehead, Tywanda Hall and Tina Hardge. The Celebration of life for our beloved husband, father, grandfather, brother, nephew, and cousin will be held at a later date. Arrangements has been under the direction of D Williams Mortuary Service, 6120 SW 13th Street, Gainesville, Florida.

Dwilliamsmortuary.com
"Serving With A Spirit Of Excellence"
352-204-2381

*When words fail,
We can help.*

Gainesville.com/obits
offers guestbooks,
photo galleries, and
slideshowes for you to
express condolences and
celebrate the life of your
friends and loved ones.

**Videos & Photo
Galleries...**

gainesville.com
POWERED BY THE SUN

STORMS

From Page A3

utilities plan to shift to single-serve packaging of food and revamp sleeping arrangements for restoration crews that could require single occupancy in hotels or need for more smaller sleeper vehicles.

They also cautioned

that post-storm recovery assistance from utility crews based in other states might not be as large as in past years, as each state deals with issues related to the coronavirus.

Florida's emergency-management division has also been taking internal steps to ward off its own disaster fatigue.

"We're making sure that we're rotating people

on and off on weekends to give them time off with their families," Moskowitz said. "Obviously, we're boosting morale around here. We're letting people bring their dogs to work. Because, look, mental health is an important aspect of what we do around here. We've been working 18-hour days since the beginning of March."

LAWSUIT

From Page A3

insufficiencies that would

support a motion to dismiss," Kramer's response to the motion states.

The case is on an expedited schedule so it can be resolved before

the election.

Kramer is an assistant state attorney. McCallum is a former prosecutor now in private practice.

TAX

From Page A3

Institute, a non-partisan research organization, said that sales tax losses, alone, could soon hit \$800 million-a-month, initially caused by the coronavirus shutdown but then followed by rising unemployment, which will slow tourist visits and consumer spending.

Florida's unemployment rate hit 12.9% in April, less than the national 14.7% level. But jobless numbers across the country are expected at least to near 16% by mid-summer, which will have its own jarring effect on Florida's tourist-driven economy.

"In other words, as people from other states face job losses and are unable to travel to Florida, tourism-generated economic activity and the state's revenue suffers," said Robert C. Osborne, board chair of the Florida Policy Institute.

Florida Republican leaders, though, are holding out hope for an economic bounce back. They say that tax collections will begin showing signs of recovery with restaurants, retailers and

other businesses coming back to life, even at reduced levels.

"Our ability to successfully navigate the current fiscal situation will require the same deliberate, professional, fact-based decision making we have employed in Florida for decades," Senate President Bill Galvano, R-Bradenton, said in a memo to senators after the monthly revenue numbers were released Tuesday.

Galvano also pointed out that while April's report showed collections plummeting, the state actually was over-estimate on collections by \$202.4 million for the first quarter of the year, somewhat easing the slap of that one-month plunge.

While Republicans don't seem eager to read-dress policy and spending decisions in a special session, some longtime allies of GOP leadership are urging dramatic steps.

Florida TaxWatch, the business-backed research organization, cited the decline in tax collections as a reason to urge lawmakers to work on a new revenue-producing gambling compact with the Seminole Tribe and to authorize the state to collect taxes on e-commerce and remote

vendors.

Both approaches could draw hundreds of millions of dollars into the state's pandemic-battered treasury.

"We cannot afford continued inaction on these critical issues," said TaxWatch President and CEO Dominic Calabro. "Today, we again urge the Florida Legislature to take decisive action and activate these needed revenue sources, which will increase collections dramatically and help ensure a strong recovery for the Sunshine State."

Farmer, the Senate's incoming Democratic leader, also said that when it comes to potential budget cuts, his party wants to shield priorities that he fears Republicans would be prone to slash.

"For the first time in this budget, we didn't balance our books on the backs of hard-working Floridians," Farmer said. "But the big fear here is that if it's left to a non-transparent process, the lobby corps will swoop in and these books will get balanced by taking away money that Floridians need the most."

NOTICE OF PUBLIC HEARING BEFORE THE PLANNING AND ZONING BOARD OF THE CITY OF ALACHUA, FLORIDA

Notice is hereby given that the Planning & Zoning Board of the City of Alachua will hold a public hearing on June 9, 2020 at 6:00 p.m. The hearing will be held in the James A. Lewis Commission Chambers in City Hall, located at 15100 NW 142nd Terrace, Alachua, Florida, to consider the following: A request by Clay Sweger, AICP, LEED AP, of EDA Consultants, Inc., applicant and agent for Black Flag Metalsmith, LLC, property owner, for consideration of a Site-Specific Amendment to the Official Zoning Atlas (Rezoning) to amend the Official Zoning Atlas from Agricultural to Light & Warehouse Industrial (ILW) on a ±6.98 acre subject property. The property subject to the proposed amendment is located north of NW County Road 235, approximately 600 feet west of the intersection of NW County Road 235 and NW 148th Terrace; consisting of Tax Parcel Number 03918-003-000. Existing FLUM: Agriculture; Proposed FLUM: Industrial; Existing Zoning: Agriculture.

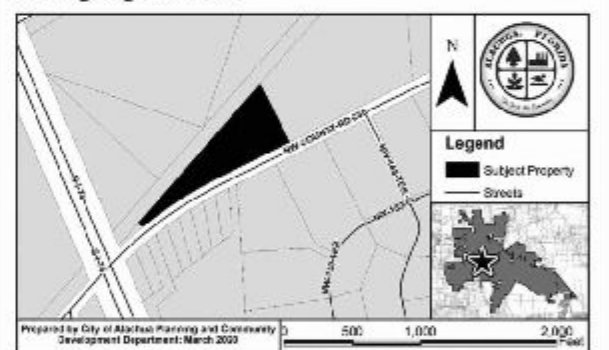

At the public hearing, all interested parties may appear and be heard with respect to the application. Copies of the application are available for public inspection at the Planning and Community Development Department, 15100 NW 142nd Terrace, Alachua, Florida, on any regular business day between the hours of 7:30 a.m. to 6:00 p.m. Written comments on the application may be sent to the following address: City of Alachua, Planning and Community Development, P.O. Box 9, Alachua, FL 32616. Notice is given pursuant to Section 286.0105, Florida Statutes, that, in order to appeal any decision made at the public hearing, you will need a record of the proceedings, and that, for such purpose, you may need to ensure that a verbatim record of the proceedings is made, which includes the testimony and evidence upon which the appeal is to be based. In accordance with the Americans with Disabilities Act, any persons with a disability requiring reasonable accommodation in order to participate in this meeting should call the City Clerk at (386) 418-6100 x 101 at least 48 hours prior to the public hearing.

GF-GH056323

NOTICE OF PUBLIC HEARING BEFORE THE PLANNING AND ZONING BOARD OF THE CITY OF ALACHUA, FLORIDA

Notice is hereby given that the Planning & Zoning Board of the City of Alachua will hold a public hearing on June 9, 2020 at 6:00 p.m. The hearing will be held in the James A. Lewis Commission Chambers in City Hall, located at 15100 NW 142nd Terrace, Alachua, Florida, to consider the following: A request by Clay Sweger, AICP, LEED AP, of EDA Consultants, Inc., applicant and agent for 441 Development Group of Alachua County, LLC, property owner, for consideration of a Site-Specific Amendment to the Official Zoning Atlas (Rezoning) to amend the Official Zoning Atlas from Agriculture (Alachua County) to Community Commercial (CC) on ±18 acres and to Residential Single Family - 4 (RSF-4) on ±10.2 acres on a ±28.2 acre subject property. The property subject to the proposed amendment is located south of NW US Highway 441, approximately 1,300 feet west of the intersection of NW US Highway 441 and Turkey Creek Boulevard and approximately 800 feet east of the intersection of NW US Highway 441 and County Road 237; consisting of Tax Parcel Number 05898-005-000. FLUM: Community Commercial (±18 acres) and Moderate Density Residential (±10.2 acres); Existing Zoning: Agriculture (Alachua County).

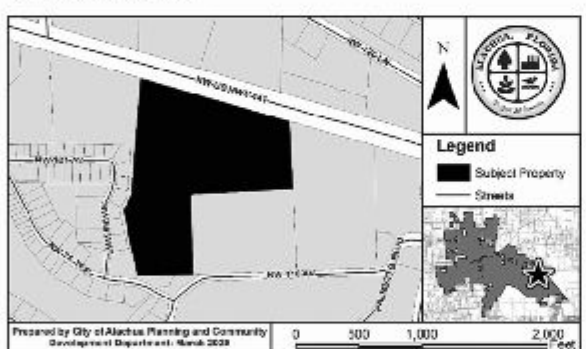

At the public hearing, all interested parties may appear and be heard with respect to the application. Copies of the application are available for public inspection at the Planning and Community Development Department, 15100 NW 142nd Terrace, Alachua, Florida, on any regular business day between the hours of 7:30 a.m. to 6:00 p.m. Written comments on the application may be sent to the following address: City of Alachua, Planning and Community Development, P.O. Box 9, Alachua, FL 32616. Notice is given pursuant to Section 286.0105, Florida Statutes, that, in order to appeal any decision made at the public hearing, you will need a record of the proceedings, and that, for such purpose, you may need to ensure that a verbatim record of the proceedings is made, which includes the testimony and evidence upon which the appeal is to be based. In accordance with the Americans with Disabilities Act, any persons with a disability requiring reasonable accommodation in order to participate in this meeting should call the City Clerk at (386) 418-6100 x 101 at least 48 hours prior to the public hearing.

GF-GH056324



We're member owned,
community proud & still
HERE FOR YOU.

You can be sure that Florida Credit Union remains here if you need us. Our branches and lobbies are following CDC and local guidelines to ensure the health and safety of our members and employees.



"We're going to get
through this together!"

We are here if you need help:

- Lowered our rates and added terms on personal loans.
- No payment for 90 days¹ for select loan² types
- Loan assistance programs available

Florida Credit Union

Member owned. Community proud.® **Since 1954**

To learn more, visit any of FCU's 4 Gainesville branches, call (352) 377-4141 or visit us online at fcu.org

1 Payments may be deferred for the first 90 days; interest accrues from inception.
2 New loans only. Not valid for current FCU loans.

FCU is approved to offer SBA loan products under the SBA Express Program.



FOURMP007 0520

Federally insured by NCUA



AFFIDAVIT FOR POSTED LAND USE SIGN

I Melissa Watson, POSTED THE LAND USE
(name)
SIGN ON 5/19/20 FOR THE 441 Development Group of Alachua County Rezoning (PZB)
(date) (state type of action and project name)
LAND USE ACTION.

AS PER ARTICLE 2.2.9 D OF THE LAND DEVELOPMENT REGULATIONS.

THIS WILL BE INCLUDED IN THE STAFF REPORT.

Melissa Watson
(signature)

4
(number of signs)

IMPORTANT INFORMATION REGARDING POSTED NOTICE SIGNS

Pursuant to Section 2.2.9(D) of the City's Land Development Regulations, posted notice signs must be placed on the land that is the subject of the application, along each street which is adjacent to or runs through the land in a manner that makes them clearly visible. Signs shall be posted at intervals of not more than 400 feet when the land subject to the application has less than 1,500 feet of road frontage. When the land subject to the application has 1,500 feet or more of road frontage, signs shall be posted at intervals of not more than 1,320 feet.

Signs shall be inspected by the City subsequent to their posting. The applicant shall be responsible for ensuring that the posted notice is maintained on the land subject to the application until the completion of the final public hearing on the application.

Signs must be removed by the applicant and returned to the City within ten days after the final decision on the application.



441 Development Group of Alachua County Rezoning

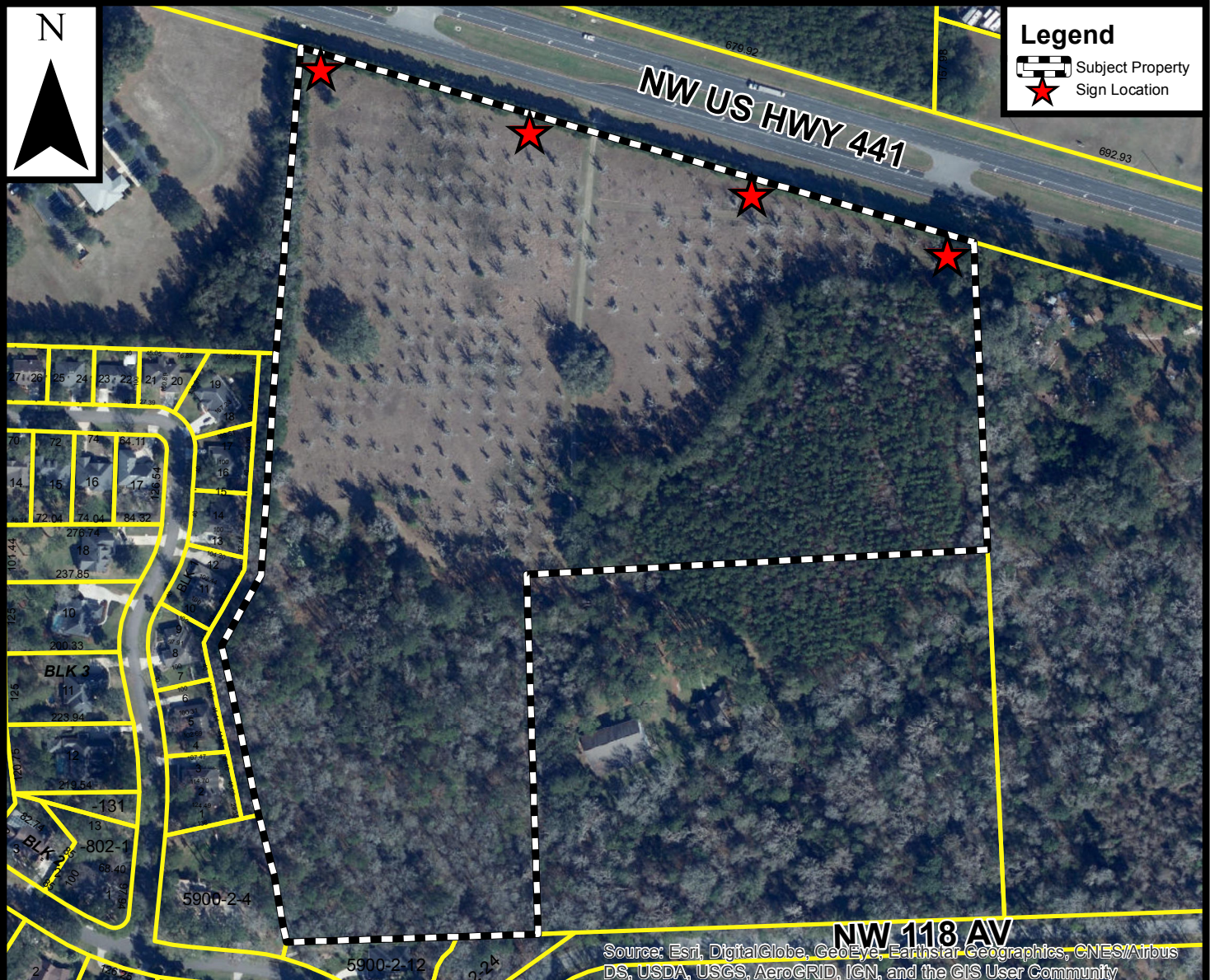

*mailed
5/21/2020*

NOTICE OF PUBLIC HEARING BEFORE THE PLANNING AND ZONING BOARD OF THE CITY OF ALACHUA, FLORIDA

Notice is hereby given that the Planning & Zoning Board of the City of Alachua will hold a public hearing on June 9, 2020 at 6:00 p.m. The hearing will be held in the James A. Lewis Commission Chambers in City Hall, located at 15100 NW 142nd Terrace, Alachua, Florida, to consider the following: A request by Clay Sweger, AICP, LEED AP, of EDA Consultants, Inc., applicant and agent for 441 Development Group of Alachua County, LLC, property owner, for consideration of a Site-Specific Amendment to the Official Zoning Atlas (Rezoning) to amend the Official Zoning Atlas from Agriculture (Alachua County) to Community Commercial (CC) on ± 18 acres and to Residential Single Family – 4 (RSF-4) on ± 10.2 acres on a ± 28.2 acre subject property. The property subject to the proposed amendment is located south of NW US Highway 441, approximately 1,300 feet west of the intersection of NW US Highway 441 and Turkey Creek Boulevard and approximately 800 feet east of the intersection of NW US Highway 441 and County Road 237; consisting of Tax Parcel Number 05898-005-000. FLUM: Community Commercial (± 18 acres) and Moderate Density Residential (± 10.2 acres); Existing Zoning: Agriculture (Alachua County).

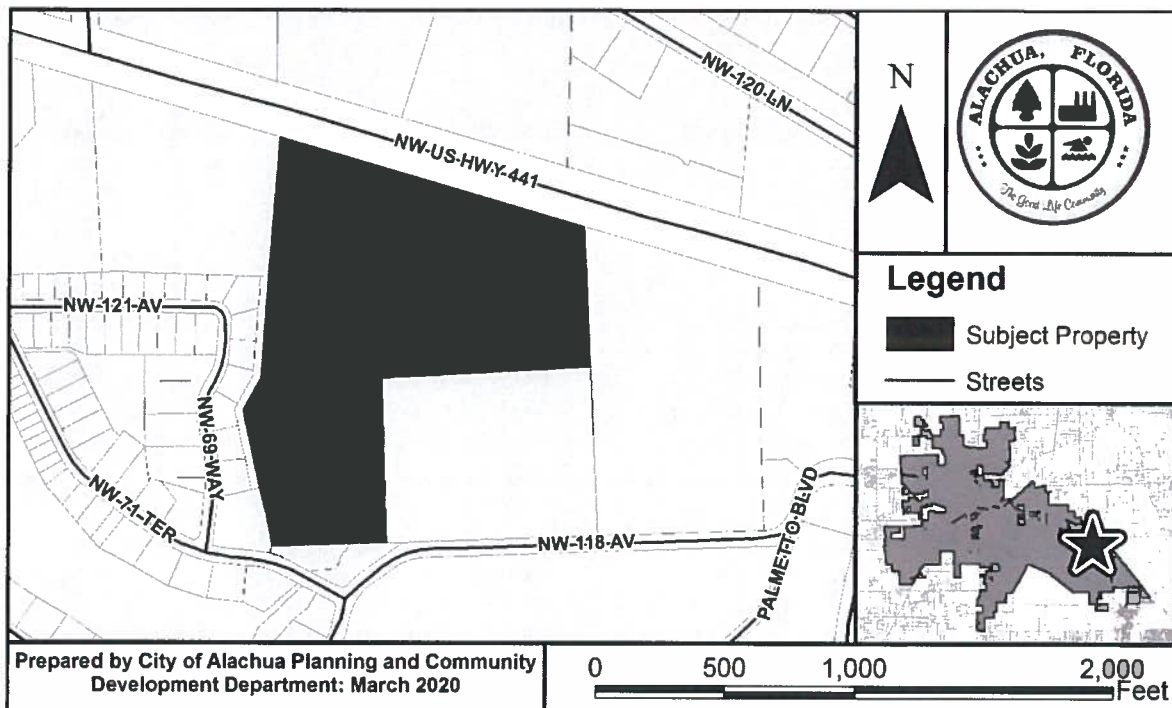

At the public hearing, all interested parties may appear and be heard with respect to the application. Copies of the application are available for public inspection at the Planning and Community Development Department, 15100 NW 142nd Terrace, Alachua, Florida, on any regular business day between the hours of 7:30 a.m. to 6:00 p.m. Written comments on the application may be sent to the following address: City of Alachua, Planning and Community Development, P.O. Box 9, Alachua, FL 32616. Notice is given pursuant to Section 286.0105, Florida Statutes, that, in order to appeal any decision made at the public hearing, you will need a record of the proceedings, and that, for such purpose, you may need to ensure that a verbatim record of the proceedings is made, which includes the testimony and evidence upon which the appeal is to be based. In accordance with the Americans with Disabilities Act, any persons with a disability requiring reasonable accommodation in order to participate in this meeting should call the City Clerk at (386) 418-6100 x 101 at least 48 hours prior to the public hearing.

P.O. Box 9 ♦ Alachua, Florida 32616-0009
Phone: (386) 418-6121 ♦ Fax: (386) 418-6130

05900-002-003
 TURKEY CREEK MASTER OWNERS
 ASSOCIATION INC
 1000 TURKEY CREEK BLVD
 ALACHUA, FL 32615

05899-001-001
 BTTOE LLC
 1155 WEST L ST
 BENICIA, CA 94510

05899-001-002
 BTTOE LLC
 1155 WEST L ST
 BENICIA, CA 94510

05900-002-024
 TURKEY CREEK MASTER OWNERS
 ASSOCIATION INC
 11609 NW 62ND PL
 GAINESVILLE, FL 32653-2708

05898-000-000
 TENNEY DAVID F & BRYN C
 12216 NW US HWY 441
 GAINESVILLE, FL 32653

05898-010-000
 FARM CREDIT OF NORTH FLORIDA
 12300 NW US HIGHWAY 441
 ALACHUA, FL 32615

05900-801-018
 HOUSE ELIZABETH H
 14 TURKEY CREEK
 ALACHUA, FL 32615

05900-803-012
 OULIGIAN MICHAEL E & ARLENE C
 161 TURKEY CREEK
 ALACHUA, FL 32615

05900-803-131
 OULIGIAN MICHAEL E & ARLENE C
 161 TURKEY CREEK
 ALACHUA, FL 32615

05900-005-006
 EDWARDS JOHNNY WAYNE & SUSAN M
 174 TURKEY CREEK
 ALACHUA, FL 32615

05900-006-035
 BAUCOM KEITH B & PHYLLIS A
 176 TURKEY CRK
 ALACHUA, FL 32615-9573

05900-005-004
 GODDARD-TEEL & TEEL W/H
 187 TURKEY CREEK
 ALACHUA, FL 32615

05900-002-004
 HOPE N FOREST PATRICIA W LIFE ESTATE
 19 TURKEY CREEK
 ALACHUA, FL 32615-9513

05900-801-004
 SANDERSON & SANDERSON TRUSTEES
 211 TURKEY CREEK
 ALACHUA, FL 32615

05900-002-012
 CASON JAMES D & VERONICA B
 215 TURKEY CREEK
 ALACHUA, FL 32615

05900-801-022
 WILLIAMS PATRICIA MICHELLE
 234 TURKEY CREEK
 ALACHUA, FL 32615

05900-802-001
 LECHER WILLIAM D
 269 TURKEY CREEK
 ALACHUA, FL 32615-9364

05899-001-000
 PROPERTY 441 LLC
 3007 SW 132ND TER
 ARCHER, FL 32618

05900-801-001
 HUTCHISON NOAH TODD & BECKY RAVN
 319 TURKEY CREEK
 ALACHUA, FL 32615

05900-005-007
 JEFFERS LYNN MARIE
 40 TURKEY CREEK
 ALACHUA, FL 32615

05900-801-026
 ANDERSON MARTY & REGINA
 438 TURKEY CREEK
 ALACHUA, FL 32615

05900-801-016
 DAVIS & ONDRUSEK H/W
 446 TURKEY CREEK
 ALACHUA, FL 32615

05900-005-005
 MAURER & MAURER
 45 TURKEY CRK
 ALACHUA, FL 32615-9500

05900-801-013
 TERRY TIMMY LEE JR
 455 TURKEY CREEK
 ALACHUA, FL 32615

05900-801-024
 TEIXEIRA DAVID ANTHONY & KATIE MARIE
 480 TURKEY CREEK
 ALACHUA, FL 32615

05898-002-000
 HENDERSON & HENDERSON JR CO-T
 5003 NW 19TH PL
 GAINESVILLE, FL 32605-3435

05900-801-010
 HERRON SHAUN J & ANITA L
 546 TURKEY CREEK
 ALACHUA, FL 32615

05900-803-011
 FLETCHER ERIC & MARIA
 563 TURKEY CREEK
 ALACHUA, FL 32615

05900-005-008
 COLLINS SHAUN M & MARION M
 587 TURKEY CREEK
 ALACHUA, FL 32615

05900-005-003
 PROCTOR CHARLES L & DIXIE L
 69 TURKEY CREEK
 ALACHUA, FL 32615

05900-830-014
BUEHN RICHARD G & DIANE K
715 TURKEY CREEK
ALACHUA, FL 32615

05900-830-018
MCSWAIN CHRISTOPHER & SHELLIE
717 TURKEY CREEK
ALACHUA, FL 32615

05900-830-015
TICAR ANN MARIE V & JEFFREY L
728 TURKEY CREEK
ALACHUA, FL 32615

05900-830-017
PFISTER & WITTER
734 TURKEY CREEK
ALACHUA, FL 32615

05900-801-020
MORRISON STEVEN D & NANCY J
745 TURKEY CREEK
ALACHUA, FL 32615

05900-803-014
WOODY JAMES R JR
902 TURKEY CREEK
ALACHUA, FL 32615

05900-802-003
TRAN TUYET
905 TURKEY CREEK
ALACHUA, FL 32615

05900-801-008
PROCKTER JULES & CAMILLE S
914 TURKEY CREEK
ALACHUA, FL 32615

05900-005-002
DEPAZ GILBERTO E & BRUNILDA G
92 TURKEY CREEK
ALACHUA, FL 32615

05898-003-000
RRW OF GAINESVILLE LLC
C/O MS MICHELLE SHEALY
GAINESVILLE, FL 32606-5247

05898-004-000
RRW OF GAINESVILLE LLC
C/O MS MICHELLE SHEALY
GAINESVILLE, FL 32606-5247

05898-005-000
441 DEVELOPMENT GROUP OF ALACHUA
COUNTY LLC
C/O MS MICHELLE SHEALY
GAINESVILLE, FL 32606-5247

05900-830-016
ENTRUST HOLDINGS LLC
PO BOX 1119
ALACHUA, FL 32616

05900-100-000
TURKEY CREEK MASTER OWNERS AS
PO BOX 14705030
GAINESVILLE, FL 32614

05900-803-001
CHESTNUT FUNERAL HOME INC
PO BOX 5932
GAINESVILLE, FL 32627

Antoinette Endelicato
5562 NW 93rd Avenue
Gainesville, FL 32653

Dan Rhine
288 Turkey Creek
Alachua, FL 32615

Tom Gorman
9210 NW 59th Street
Alachua, FL 32653

Richard Gorman
5716 NW 93rd Avenue
Alachua, FL 32653

Peggy Arnold
410 Turkey Creek
Alachua, FL 32615

David Forest
23 Turkey Creek
Alachua, FL 32615

President of TCMOA
1000 Turkey Creek
Alachua, FL 32615

Linda Dixon, AICP
Assistant Director of Planning
PO Box 115050
Gainesville, FL 32611

Craig Parenteau
FL Dept. of Environmental Protection
4801 Camp Ranch Road
Gainesville, FL 32641

Jeannette Hinsdale
P.O. Box 1156
Alachua, FL 32616

Lynn Coullias
7406 NW 126th Ave
Alachua, FL 32615

Lynda Coon
7216 NW 126 Avenue
Alachua, FL 32615

Tamara Robbins
PO Box 2317
Alachua, FL 32616

Michele L. Lieberman
County Manager
12 SE 1st Street
Gainesville, FL 32601

Bonnie Flynn
16801 NW 166th Drive
Alachua, FL 32615

Hugh & Jean Calderwood
P.O. Box 2307
Alachua, FL 32616